



US00D399341S

United States Patent [19] Munns

[11] **Patent Number: Des. 399,341**

[45] **Date of Patent: **Oct. 13, 1998**

[54] **SHOE OUTSOLE**

[75] Inventor: **Jon R. Munns**, Portland, Oreg.

[73] Assignee: **adidas AG**, Germany

[**] Term: **14 Years**

[21] Appl. No.: **67,029**

[22] Filed: **Feb. 28, 1997**

[51] **LOC (6) Cl.** **02-04**

[52] **U.S. Cl.** **D2/951; D2/957**

[58] **Field of Search** D2/947-960; 36/25 R,
36/28, 30 R, 31, 32 R, 32 A, 83, 89, 114,
115, 59 C

[56] **References Cited**

U.S. PATENT DOCUMENTS

D. 331,487	12/1992	Arai	D2/959
D. 352,386	11/1994	Vestuti et al.	D2/953
D. 354,845	1/1995	Bramani	D2/957
D. 355,754	2/1995	Brandon	D2/959

D. 377,109	1/1997	Manfredi	D2/957
4,641,438	2/1987	Laird et al.	36/32 R
5,595,002	1/1997	Slepian et al.	36/114

Primary Examiner—Doris V. Coles
Attorney, Agent, or Firm—Marger, Johnson, McCollom & Stolowitz, P.C.

[57] **CLAIM**

The ornamental design for a shoe outsole, as shown and described.

DESCRIPTION

FIG. 1 is a bottom plan view of a shoe outsole, showing my new design;

FIG. 2 is a right side elevational view thereof;

FIG. 3 is a left side elevational view thereof;

FIG. 4 is a front elevational view thereof; and,

FIG. 5 is a rear elevational view thereof.

The broken line showing of a shoe upper in FIG. 2 is for illustrative purposes only and form no part of the claimed design.

1 Claim, 3 Drawing Sheets

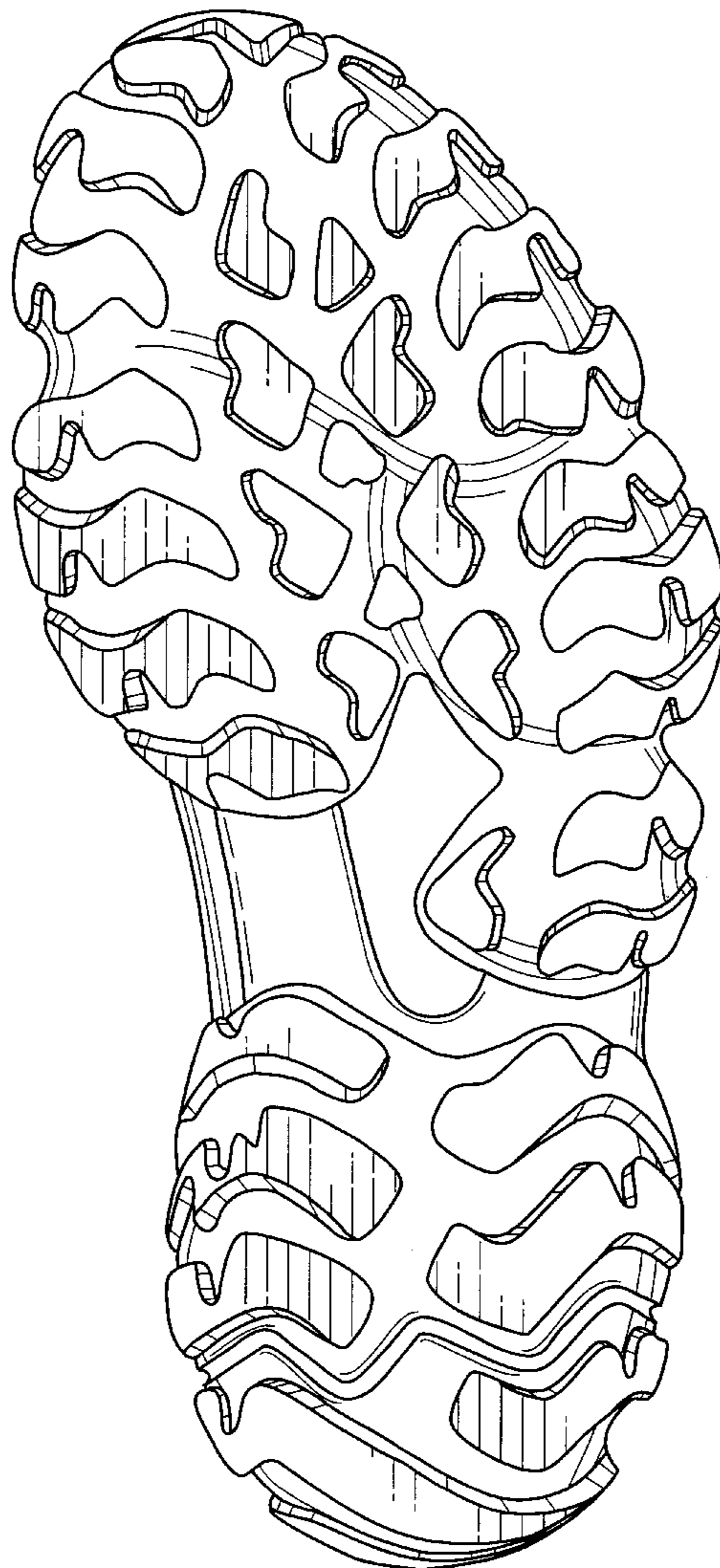
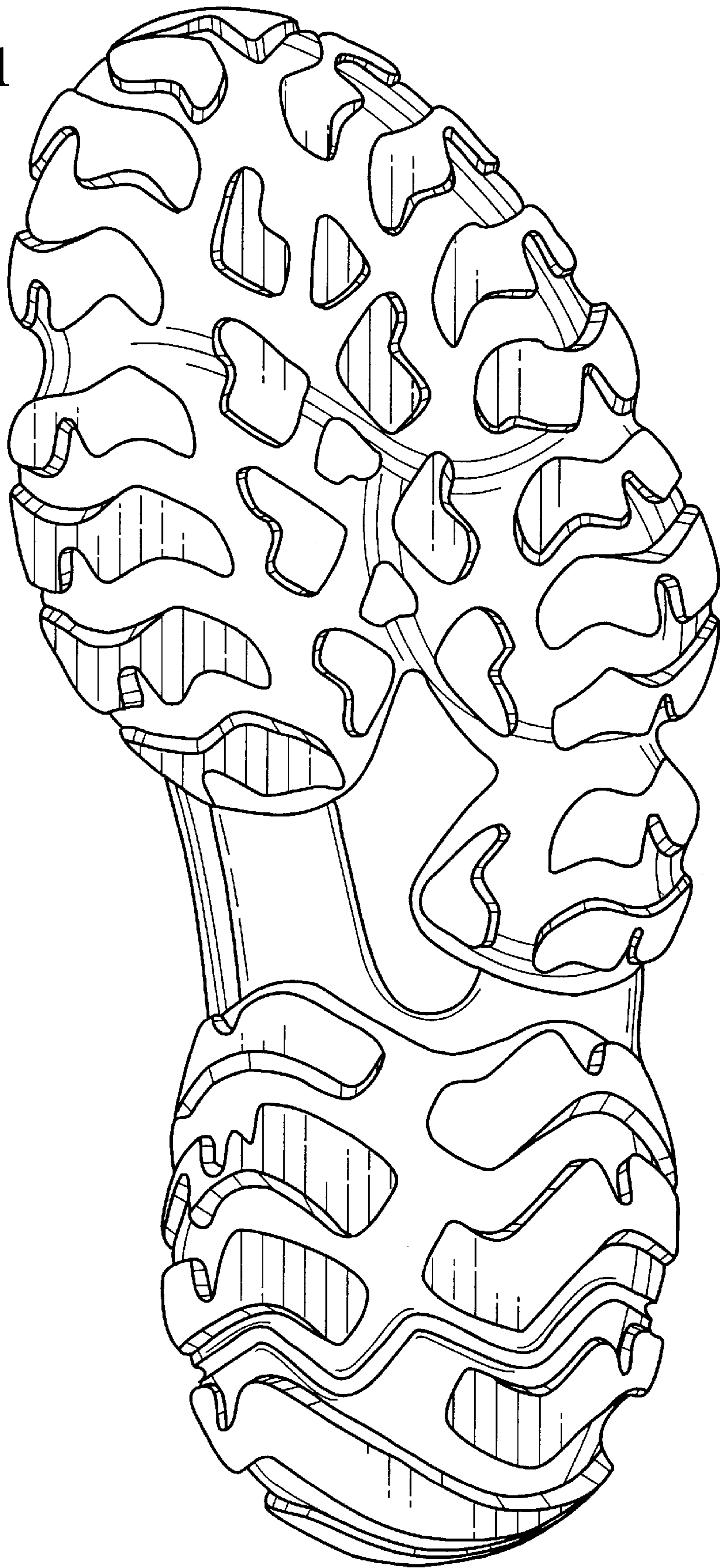

Fig. 1



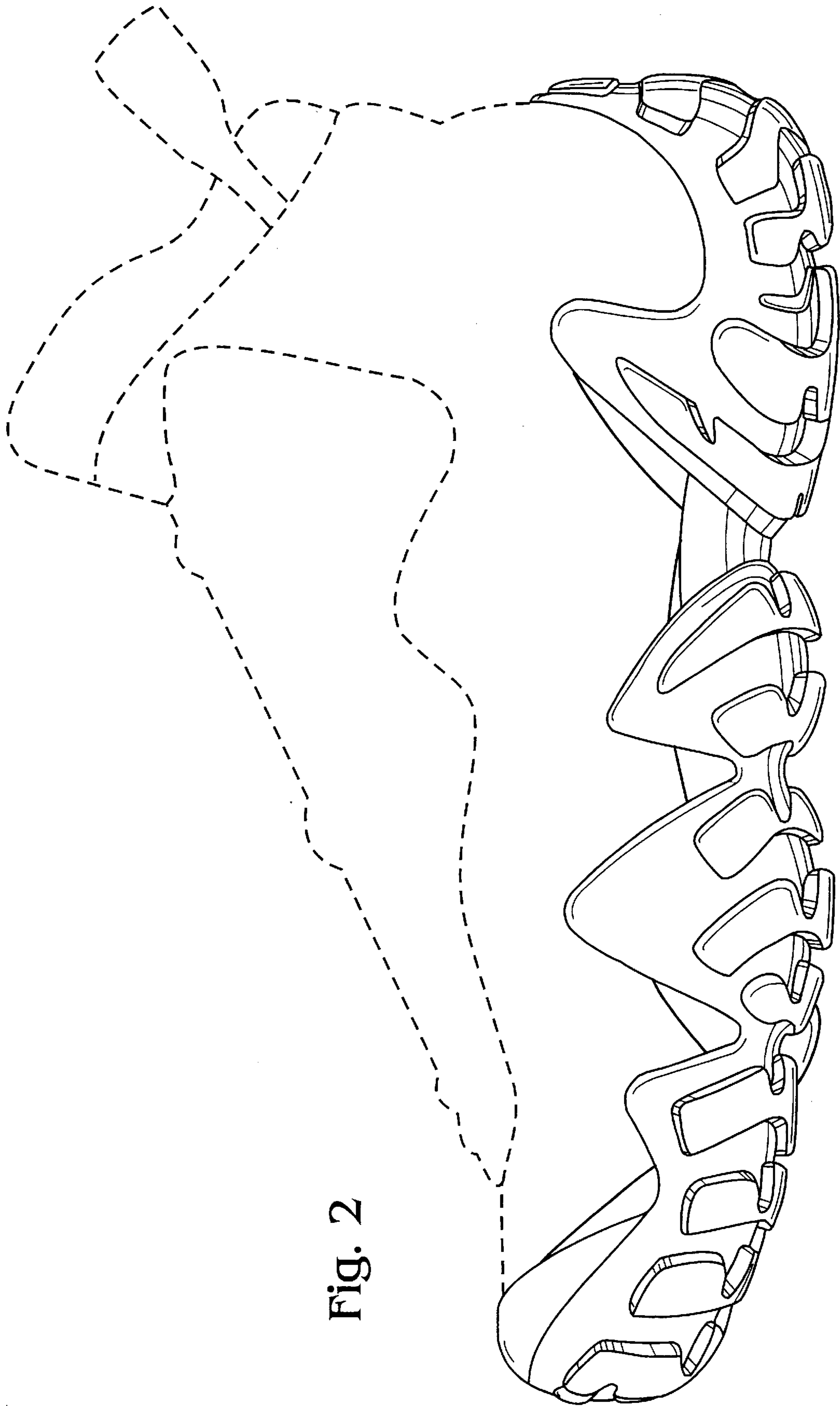

Fig. 2

Fig. 3

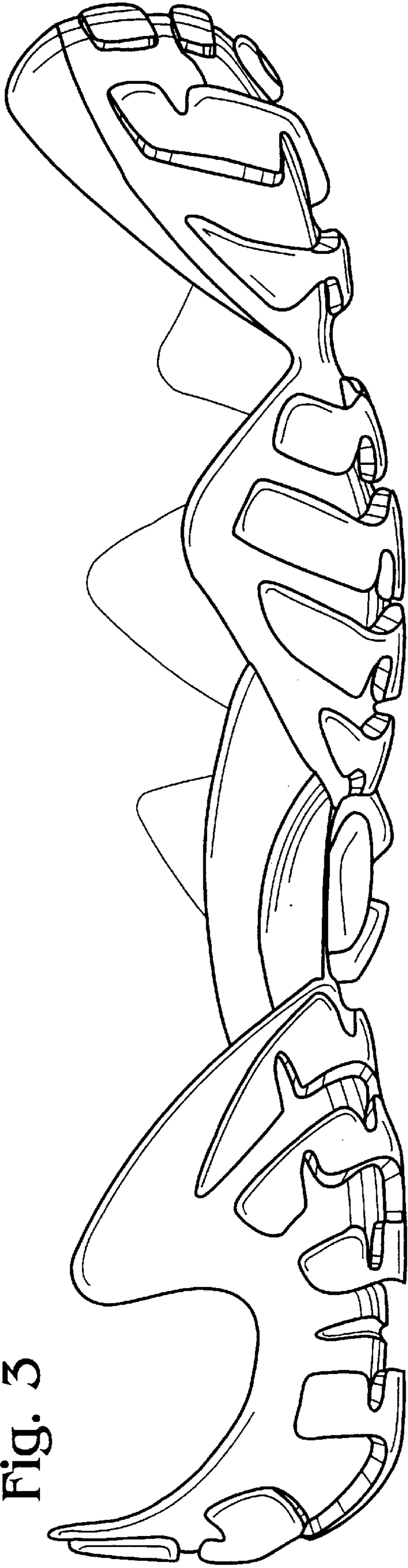

Fig. 4

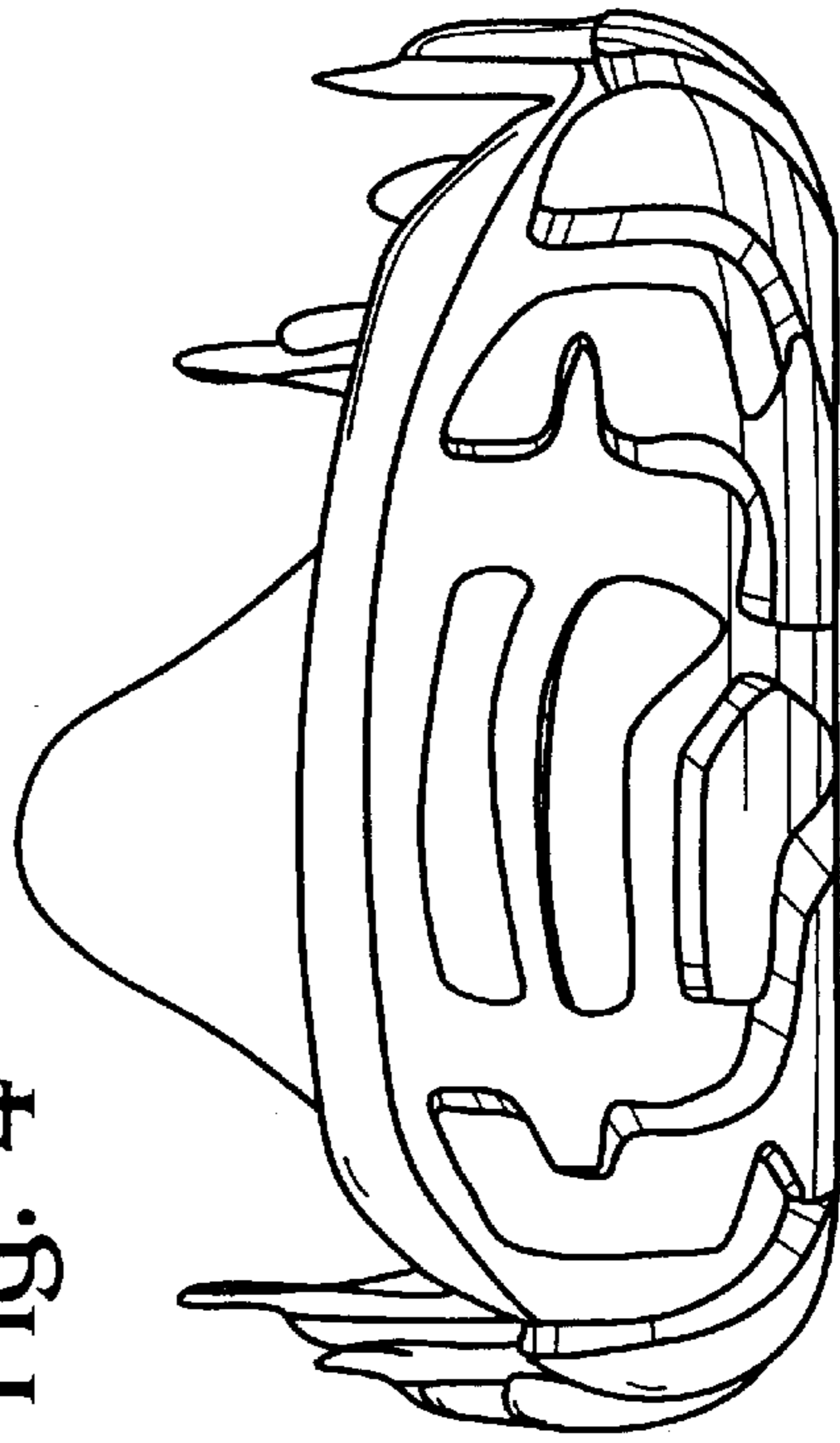

Fig. 5

