



US00D399322S

**United States Patent** [19]  
**Ezell**

[11] **Patent Number:** **Des. 399,322**  
[45] **Date of Patent:** **\*\*Oct. 6, 1998**

[54] **WELL COVER**

[76] **Inventor:** **James D. Ezell**, Rt. 1, Box 762,  
Franklinton, N.C. 27525

[\*\*] **Term:** **14 Years**

[21] **Appl. No.:** **40,690**

[22] **Filed:** **Jun. 23, 1995**

[51] **LOC (6) Cl.** ..... **25-03**

[52] **U.S. Cl.** ..... **D25/19; D25/18; D25/31**

[58] **Field of Search** ..... D25/1, 16, 18,  
D25/19, 31; D9/435, 443, 445, 454; 52/19,  
20, 21, 107; 138/89, 89.3, 89.4; 166/92.1,  
93.1

[56] **References Cited**

**U.S. PATENT DOCUMENTS**

D. 373,426 9/1996 Maxwell ..... D25/18  
830,782 9/1906 Gray ..... 138/89  
2,179,191 4/1939 McWilliams ..... 138/89 X

2,601,820 7/1952 Paul et al. .... 138/19 X  
4,848,458 7/1989 Holdsworth et al. .... 166/93.1 X  
5,184,608 2/1993 Hale, III ..... 166/92.1 X  
5,437,309 8/1995 Timmons ..... 138/89

*Primary Examiner*—Louis S. Zarfaz  
*Assistant Examiner*—Monica A. Weingart  
*Attorney, Agent, or Firm*—Mills Law Firm PLLC

[57] **CLAIM**

The ornamental design for a well cover, as shown and described.

**DESCRIPTION**

FIG. 1 is a side elevational view of the well cover showing my new design, the opposite side being a mirror image thereof;  
FIG. 2 is a top plan view thereof;  
FIG. 3 is a front elevational view, the rear being a mirror image thereof; and,  
FIG. 4 is a bottom plan view thereof.

**1 Claim, 2 Drawing Sheets**

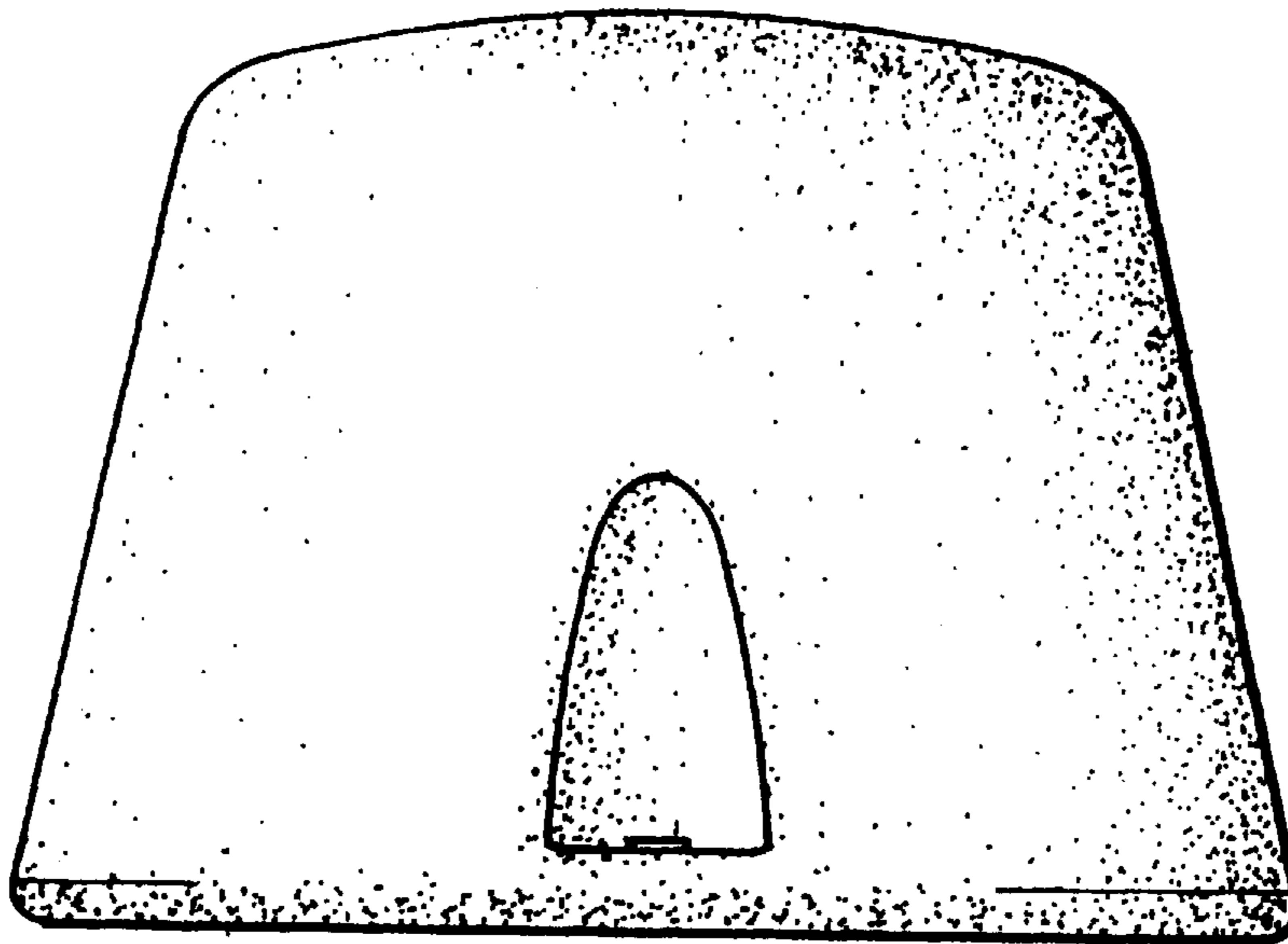

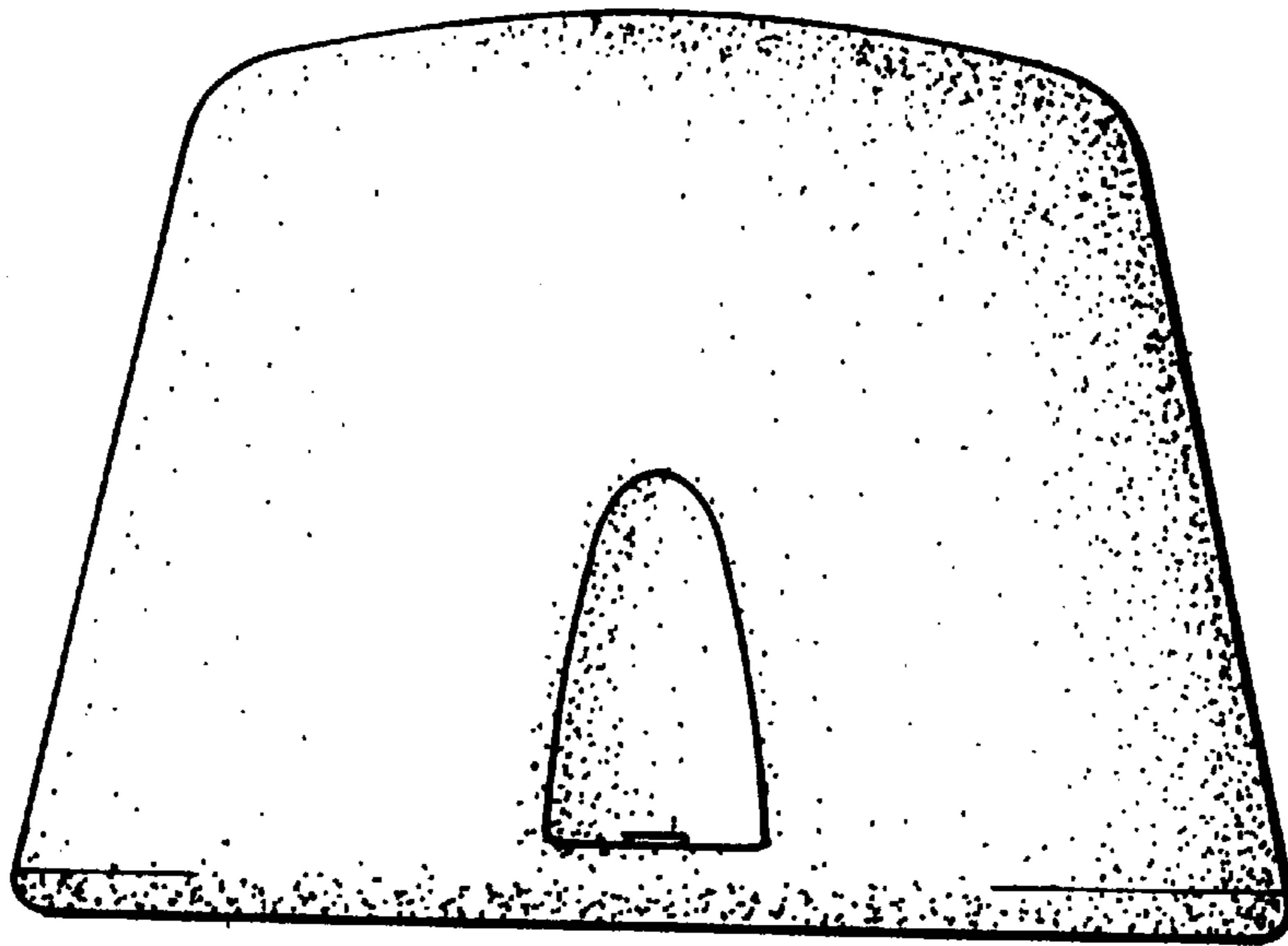

FIG. 1

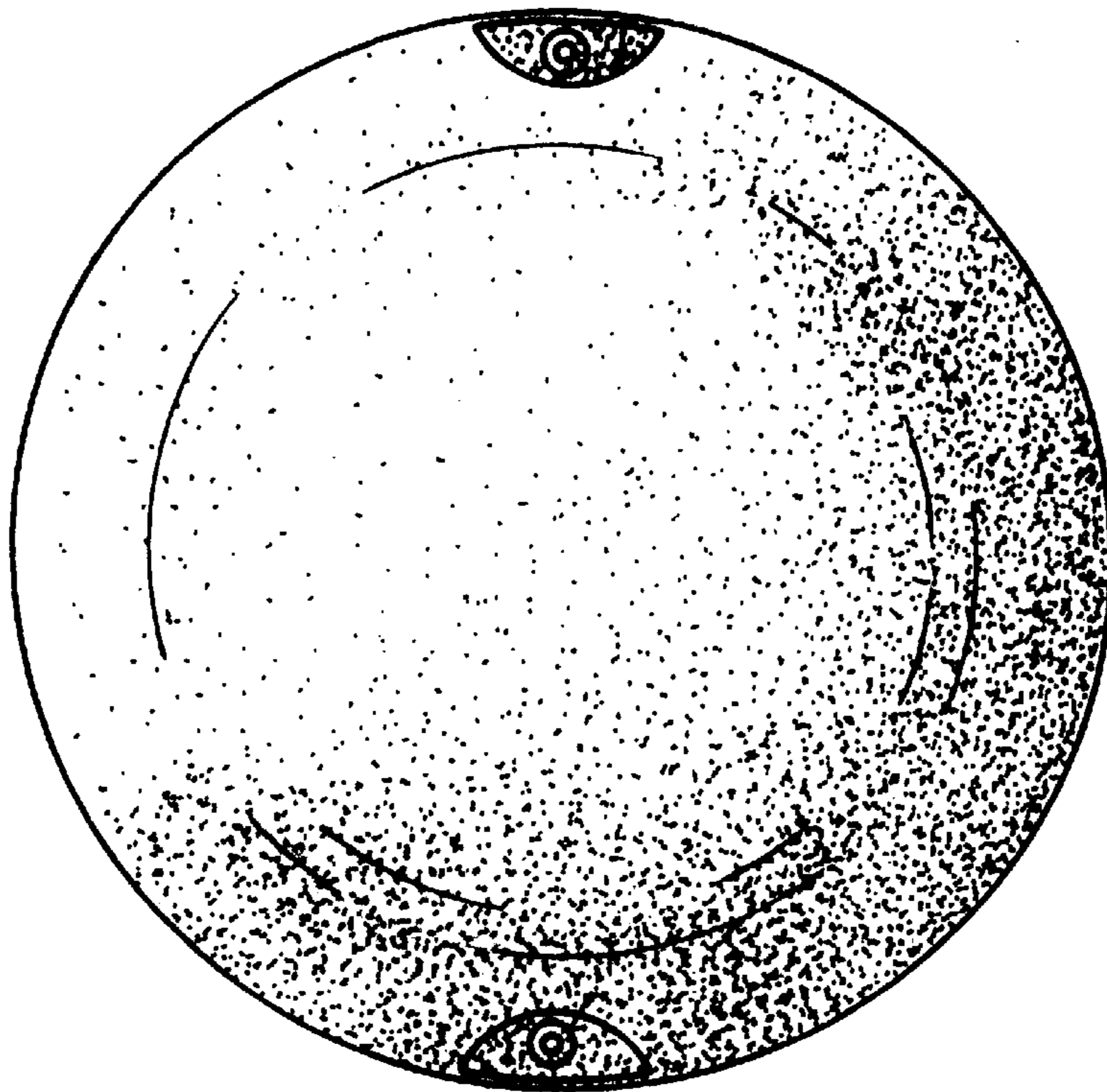

FIG. 2

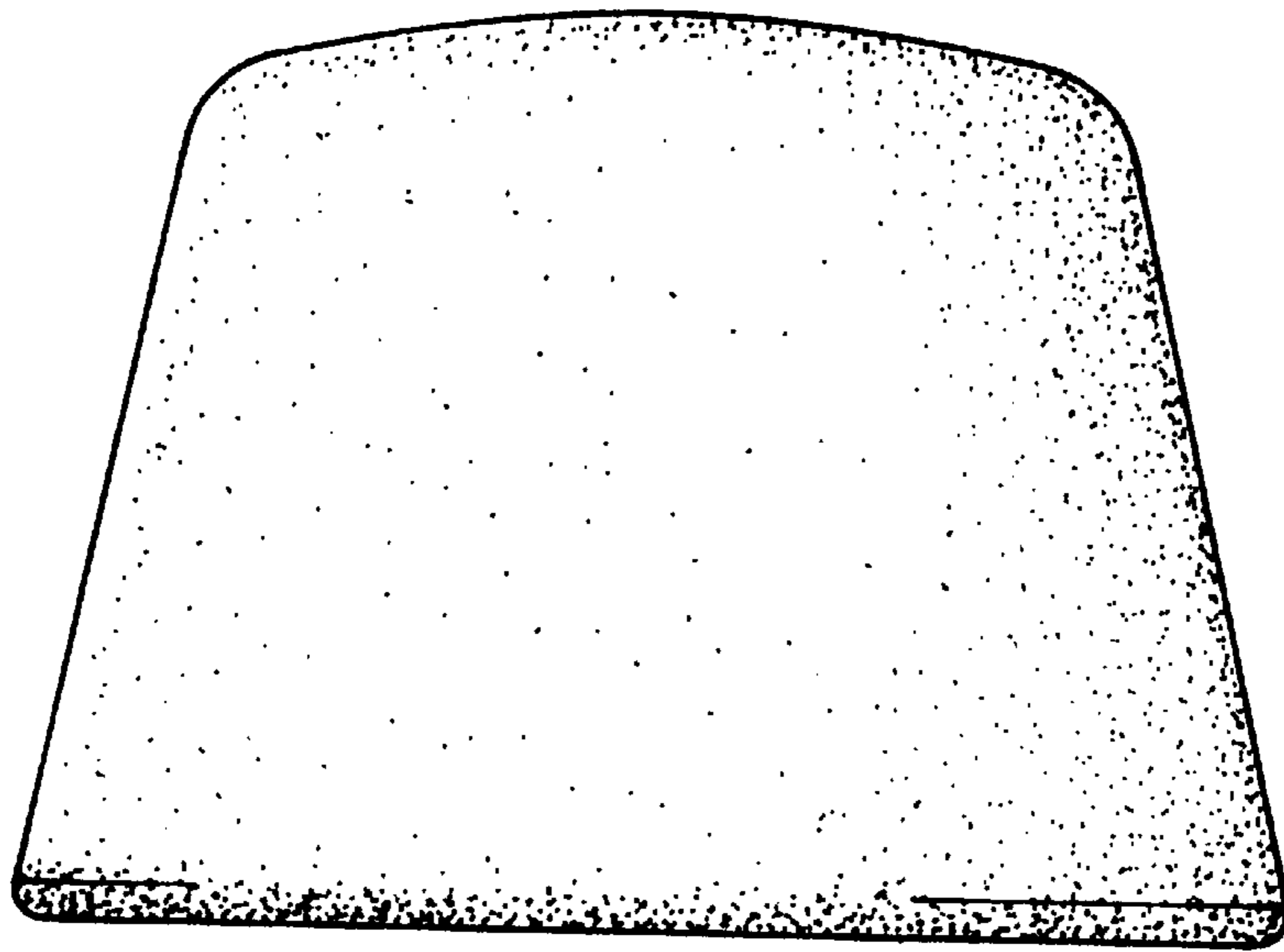

FIG. 3

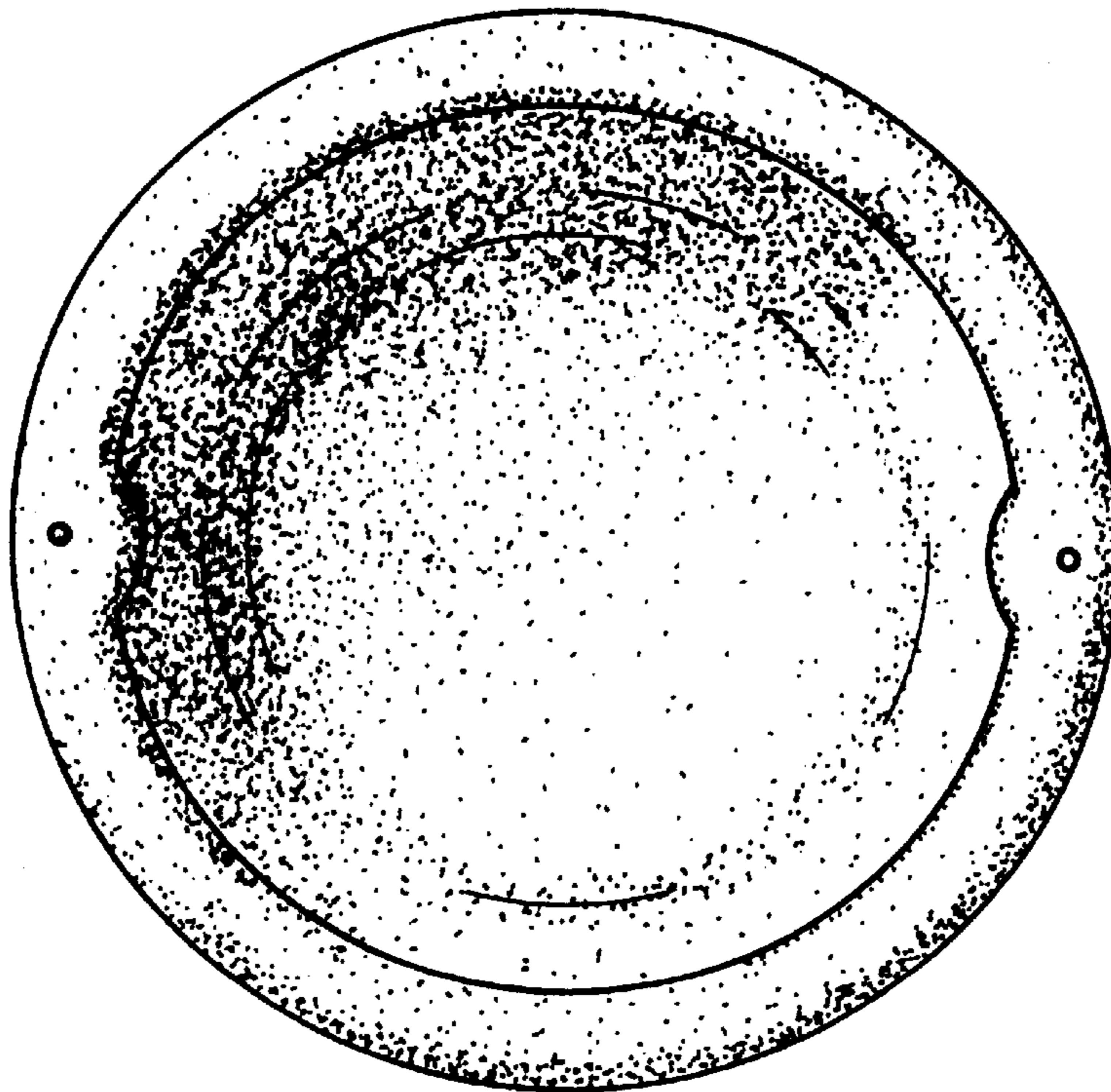

FIG. 4