



US00D399175S

United States Patent [19]

Brown et al.

[11] Patent Number: **Des. 399,175**

[45] Date of Patent: ****Oct. 6, 1998**

[54] **TIRE TREAD**

[75] Inventors: **Stephanie Carol Brown; Billy Joe Ratliff, Jr.**, both of Akron; **Michael Alois Kolowski**, Mogadore; **Paul Bryan Maxwell**, Munroe Falls, all of Ohio

[73] Assignee: **The Goodyear Tire & Rubber Company**, Akron, Ohio

[**] Term: **14 Years**

[21] Appl. No.: **75,490**

[22] Filed: **Jul. 11, 1997**

[51] **LOC (6) Cl.** **12-15**

[52] **U.S. Cl.** **D12/146; D12/143**

[58] **Field of Search** D12/134, 136, D12/138, 140-151; 152/209 R, 209 A, 209 D

[56] **References Cited**

U.S. PATENT DOCUMENTS

- D. 294,926 3/1988 Nishio et al. D12/147
- D. 365,791 1/1996 Brown et al. D12/146

- D. 380,717 7/1997 Rohweder et al. D12/148
- D. 381,302 7/1997 Rohweder D12/141
- D. 385,522 10/1997 Ratliff, Jr. D12/147
- 5,415,215 5/1995 Covert et al. 152/209 A
- 5,658,404 8/1997 Nishio et al. D12/209 R

FOREIGN PATENT DOCUMENTS

94-1986 3/1995 Sweden .

Primary Examiner—Robert M. Spear
Attorney, Agent, or Firm—T. P. Lewandowski

[57] **CLAIM**

The ornamental design for a tire tread, as shown and described.

DESCRIPTION

FIG. 1 is a perspective view of a tire tread, it being understood that the pattern repeats uniformly the circumference of the tread;
FIG. 2 is a front elevational view thereof;
FIG. 3 is a right side elevational view thereof;
FIG. 4 is a left side elevational view thereof; and,
FIG. 5 is an enlarged fragmentary perspective view thereof. In the drawings, the broken lines defining the inner bead of the sidewall and the peripheral boundary between the tire tread and the sidewall are for illustrative purposes only and form no part of the claimed design.

1 Claim, 5 Drawing Sheets

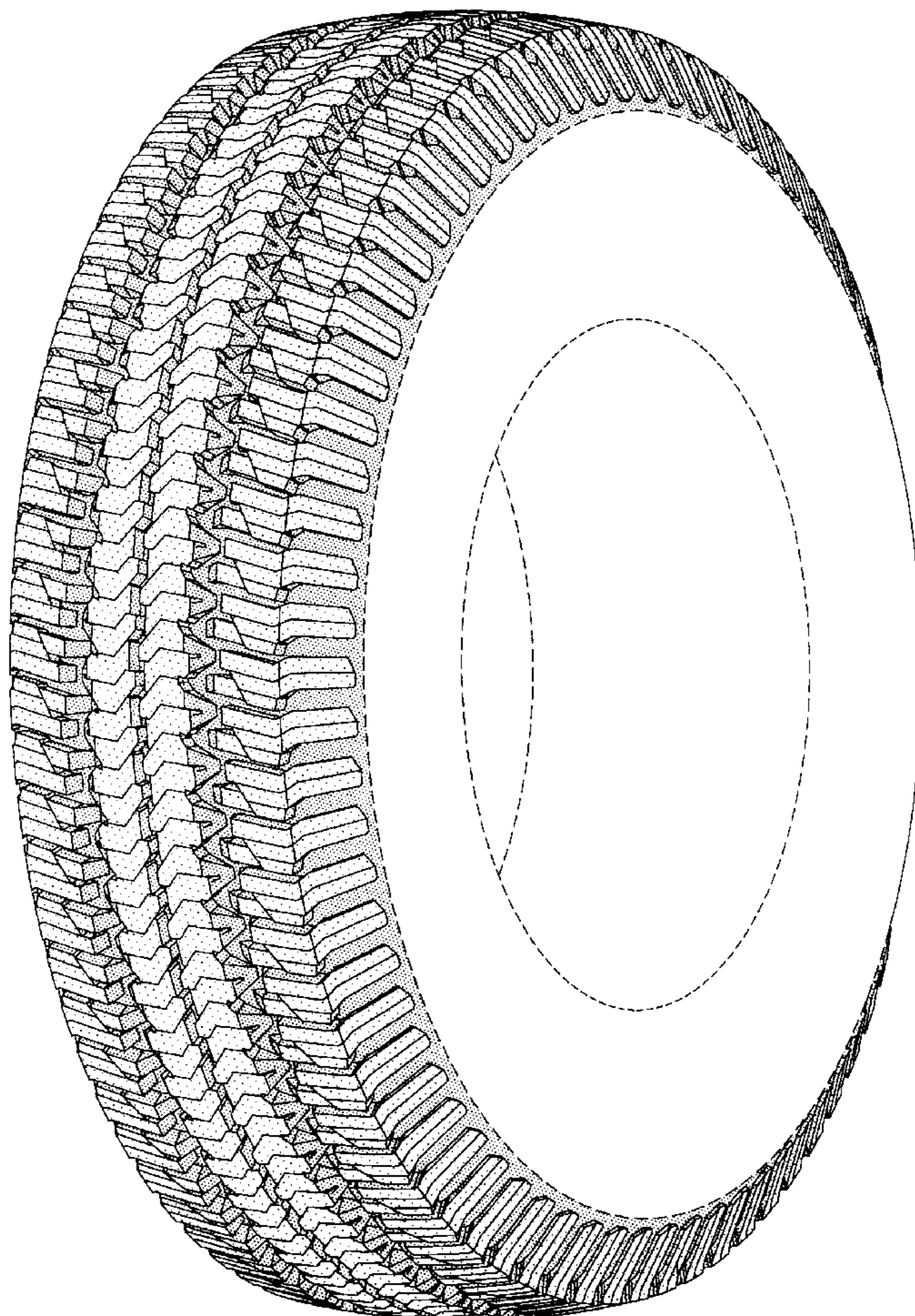

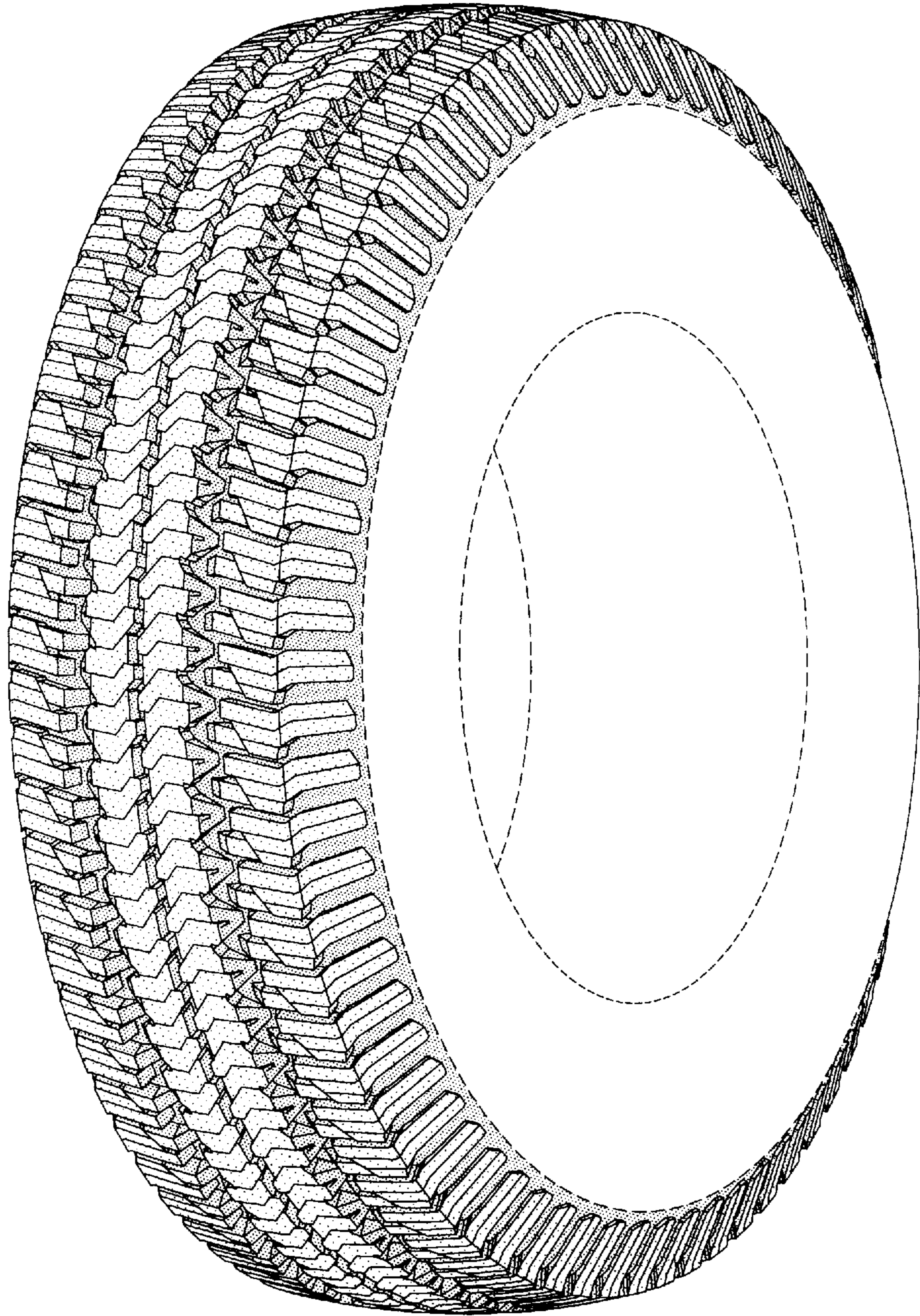

FIG-1

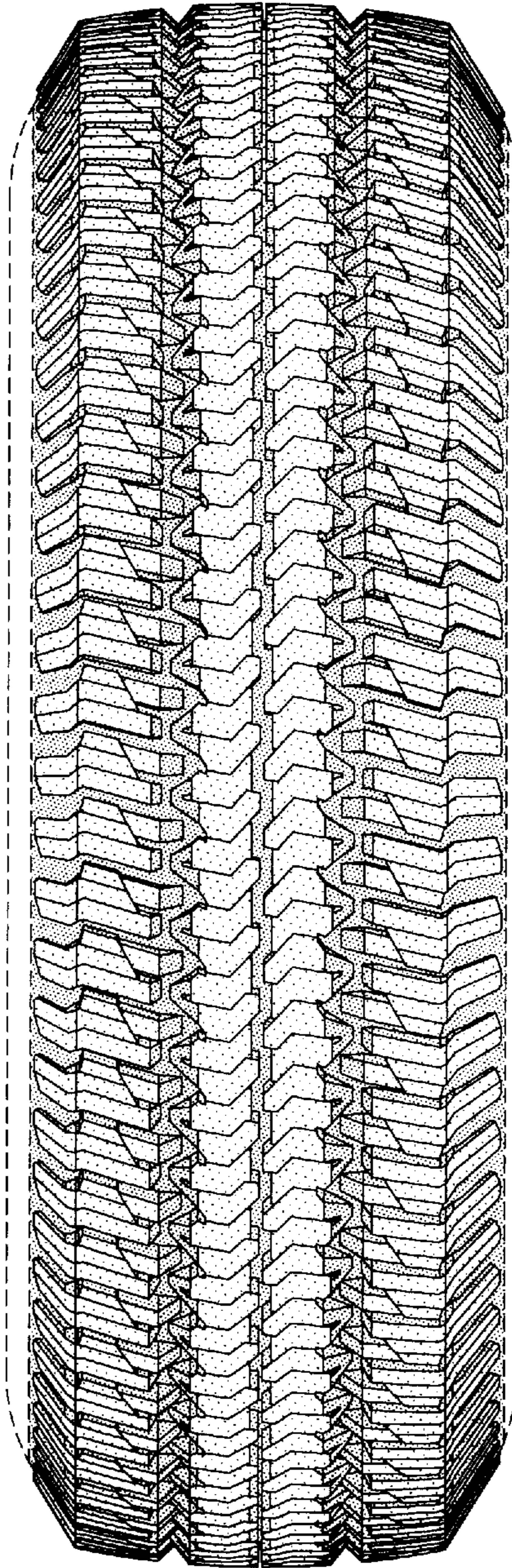

FIG-2

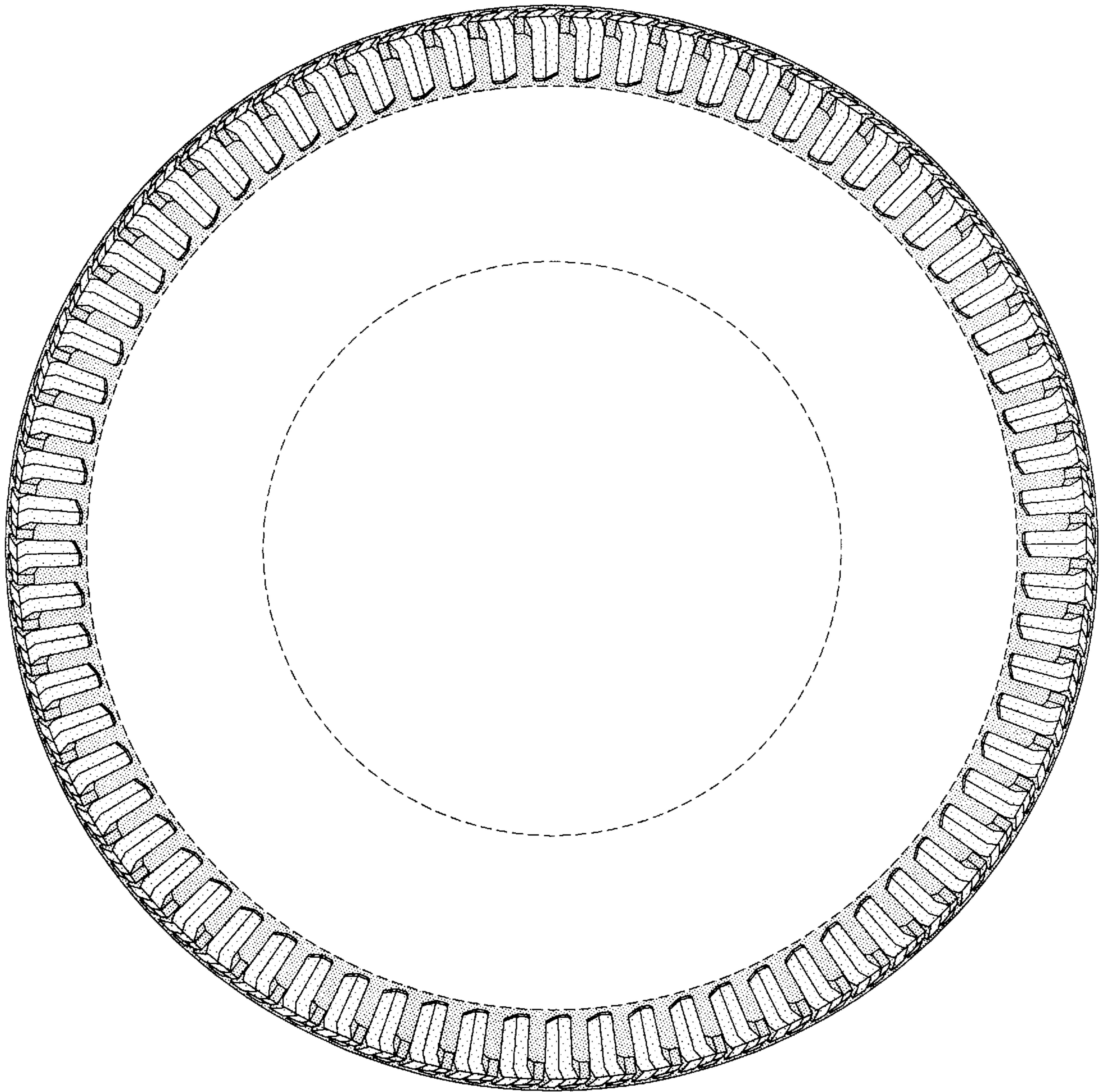

FIG-3

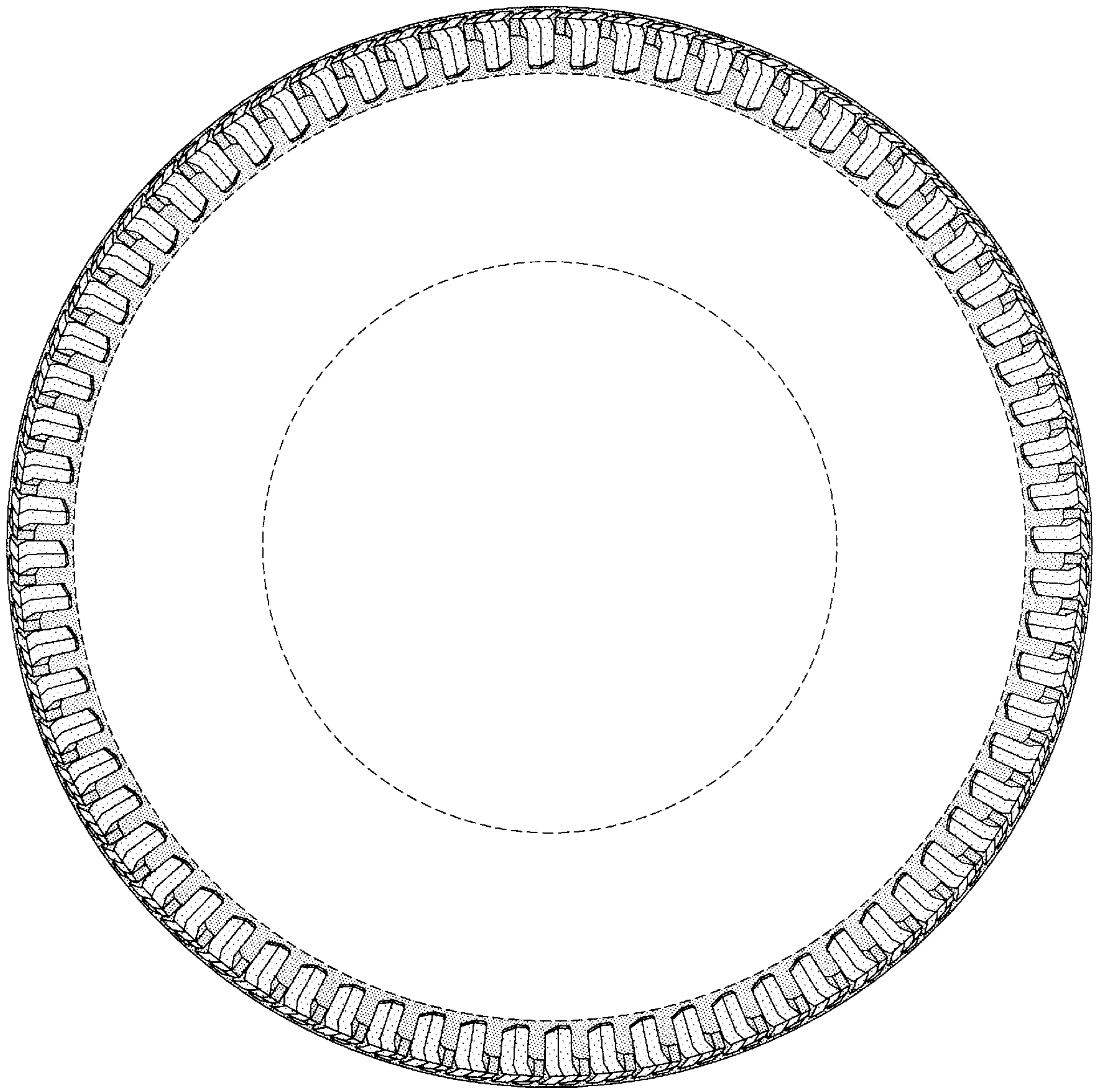

FIG-4

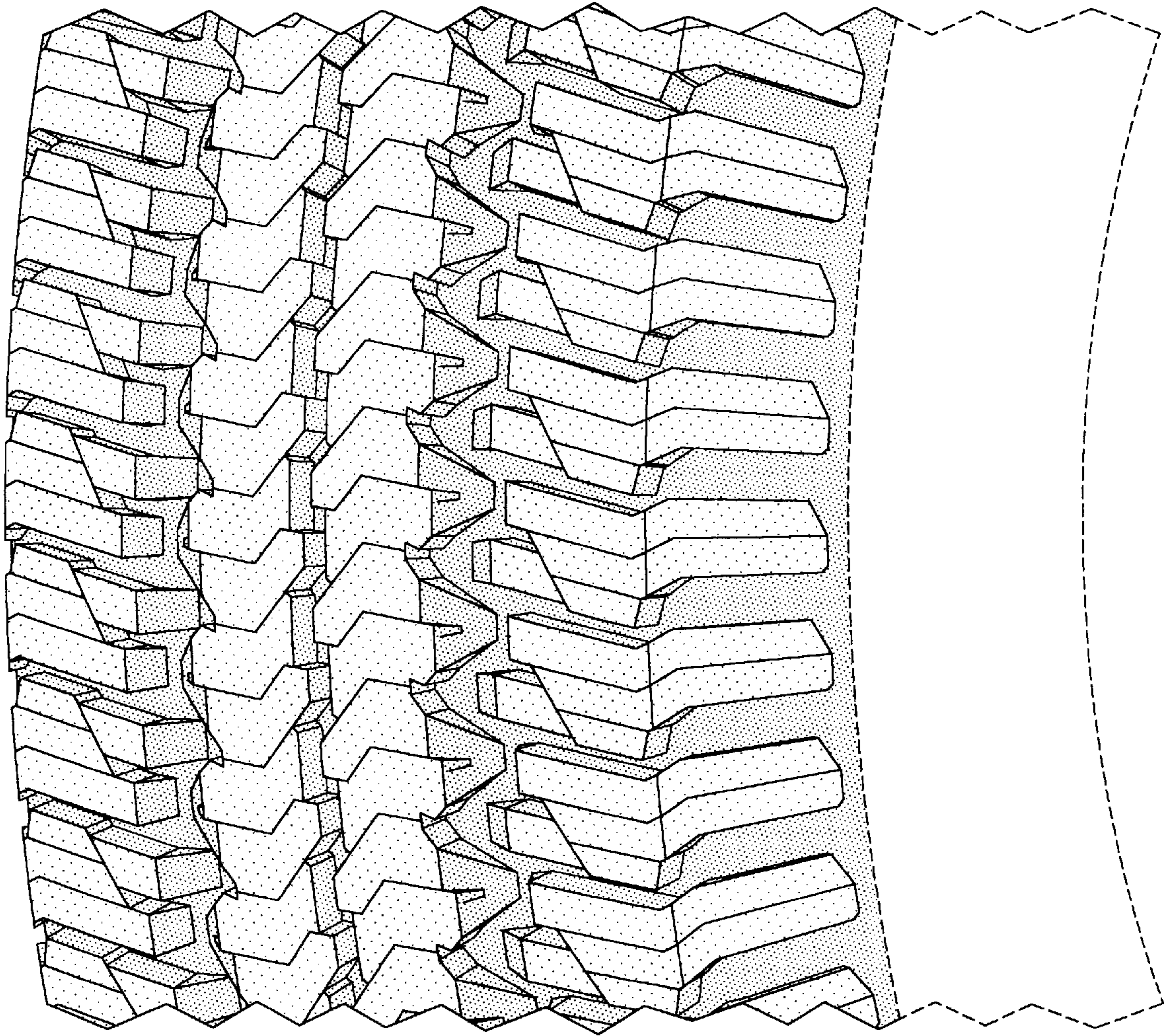

FIG-5