



US00D399136S

United States Patent [19] Anchor

[11] **Patent Number: Des. 399,136**

[45] **Date of Patent: **Oct. 6, 1998**

[54] **EIGHT-SIDED CARTON**

[75] Inventor: **David Anchor**, Union, Ill.

[73] Assignee: **Tetra Laval Holdings & Finance, SA**,
Pully, Switzerland

[**] Term: **14 Years**

[21] Appl. No.: **73,705**

[22] Filed: **Jul. 16, 1997**

[51] **LOC (6) Cl. 09-03**

[52] **U.S. Cl. D9/430; D9/431**

[58] **Field of Search D9/414-417, 430-433;**
229/109, 138, 125.15

[56] **References Cited**

U.S. PATENT DOCUMENTS

D. 218,807	9/1970	Rieke	D9/430
2,113,481	4/1938	Kasdorf	229/138 X
3,109,574	11/1963	Lange	229/138 X
3,424,301	1/1969	Forrer et al.	206/149 X
4,193,535	3/1980	Griffith	229/117.14
5,531,375	7/1996	Palm	229/109 X

FOREIGN PATENT DOCUMENTS

5162749	6/1993	Japan	229/125.15
---------	--------	-------	-------	------------

Primary Examiner—Sandra L. Morris
Assistant Examiner—Nanda Bondade
Attorney, Agent, or Firm—Michael A. Catania

[57] **CLAIM**

The ornamental design for an eight-sided carton, as shown and described.

DESCRIPTION

FIG. 1 is a front, top and left side perspective view of the eight-sided carton showing my new design;

FIG. 2 is a bottom perspective view of the eight-sided carton shown in FIG. 1;

FIG. 3 is a front elevational view of the eight-sided carton shown in FIG. 1, the rear view being a mirror image;

FIG. 4 is a right side elevational view of the eight-sided carton shown in FIG. 1, the left view being a mirror image except for the seam line on the right edge of the carton;

FIG. 5 is a top plan view of the eight-sided carton shown in FIG. 1; and,

FIG. 6 is a bottom plan view of the eight-sided carton shown in FIG. 1.

1 Claim, 5 Drawing Sheets

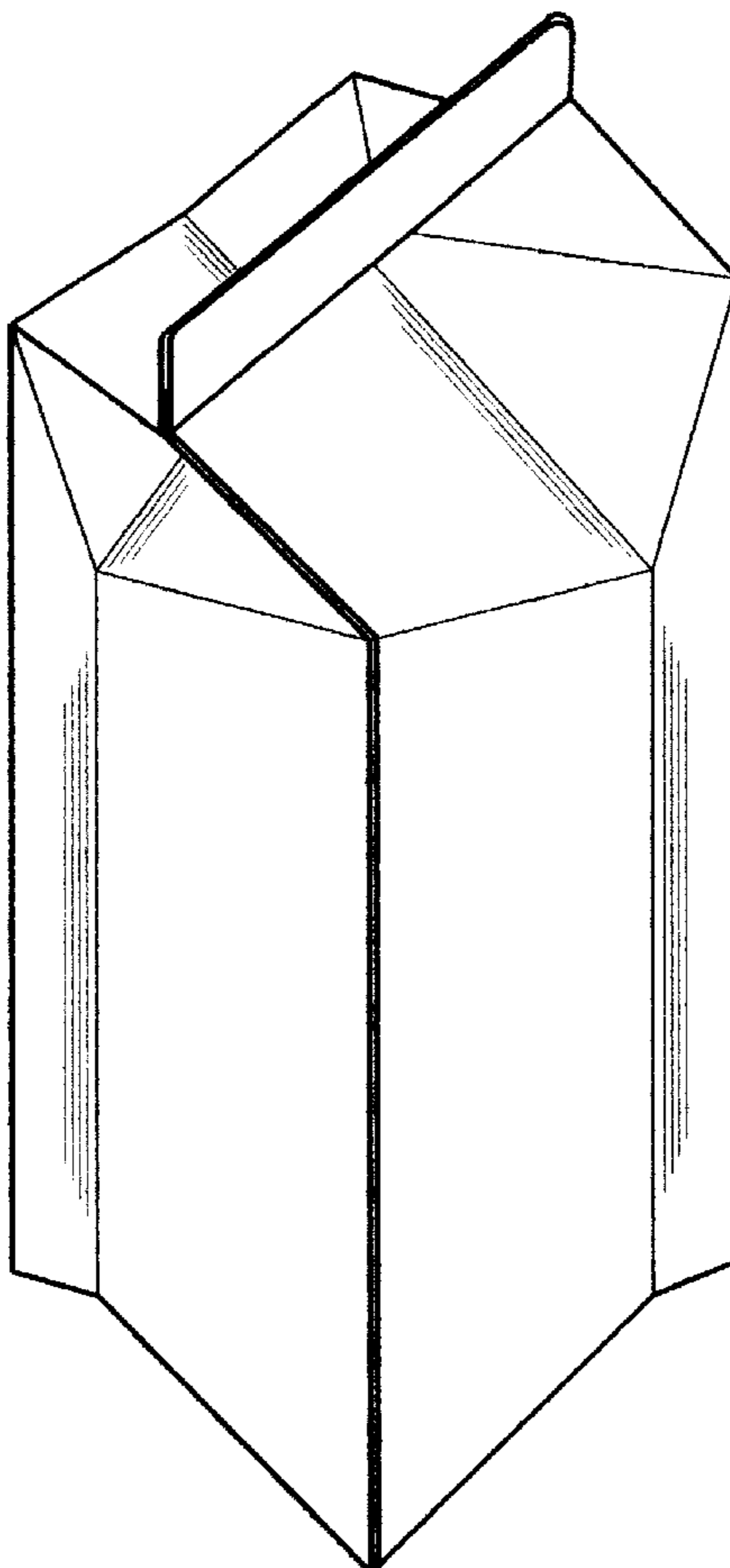

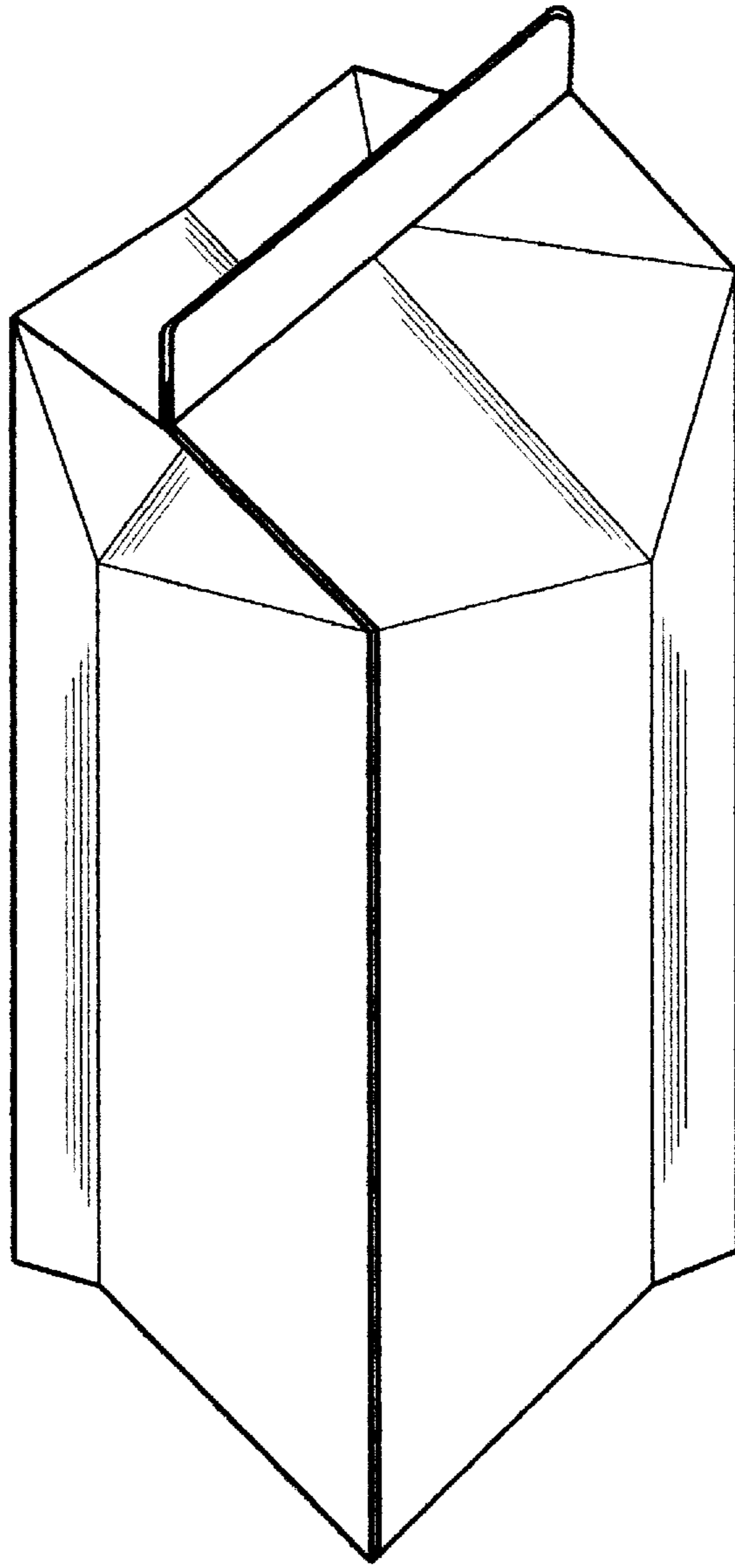

Fig. 1

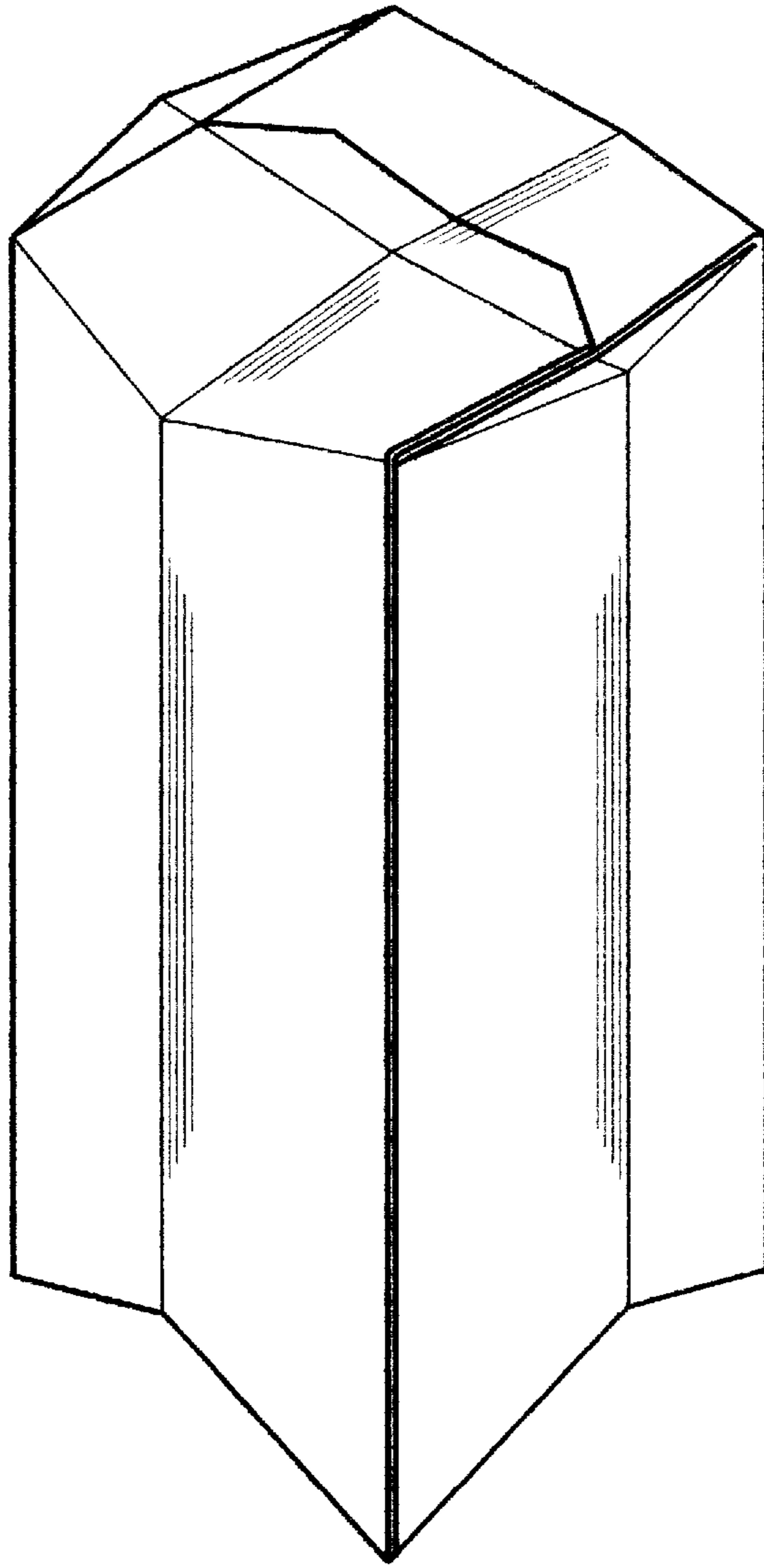

Fig. 2

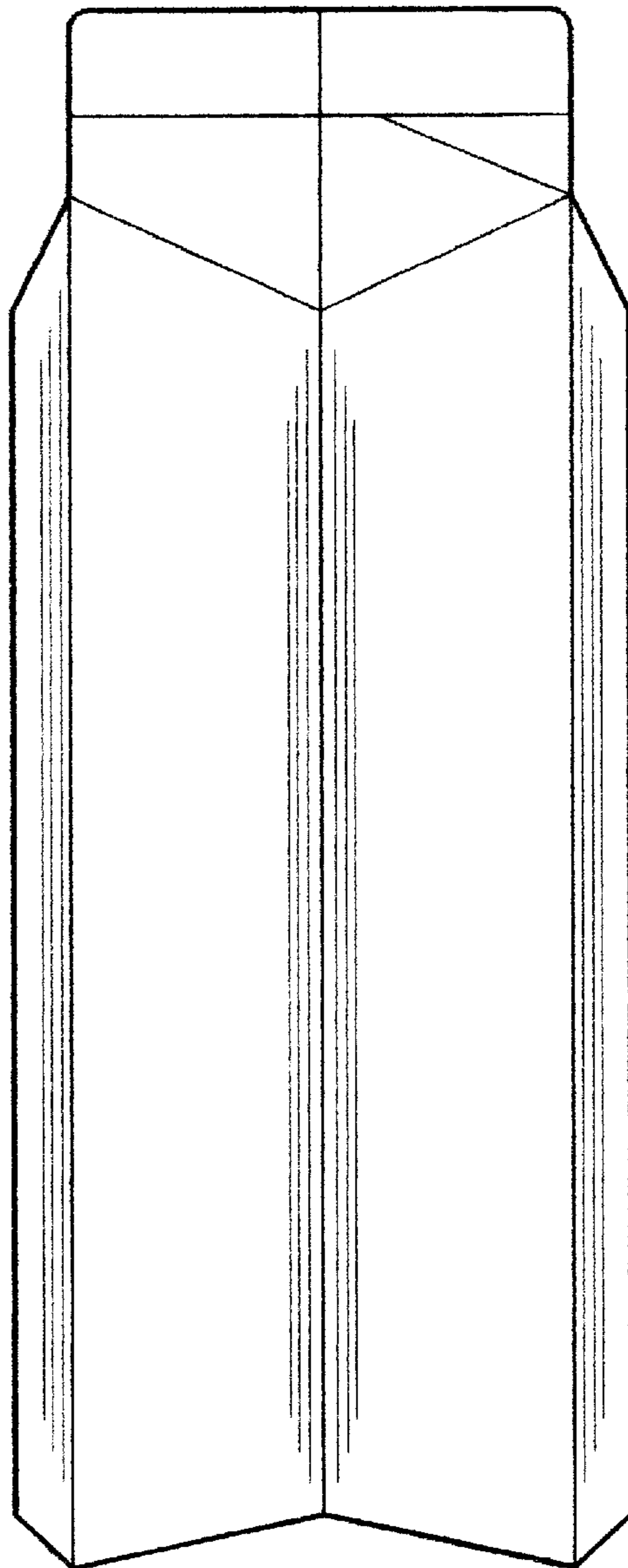

Fig. 3

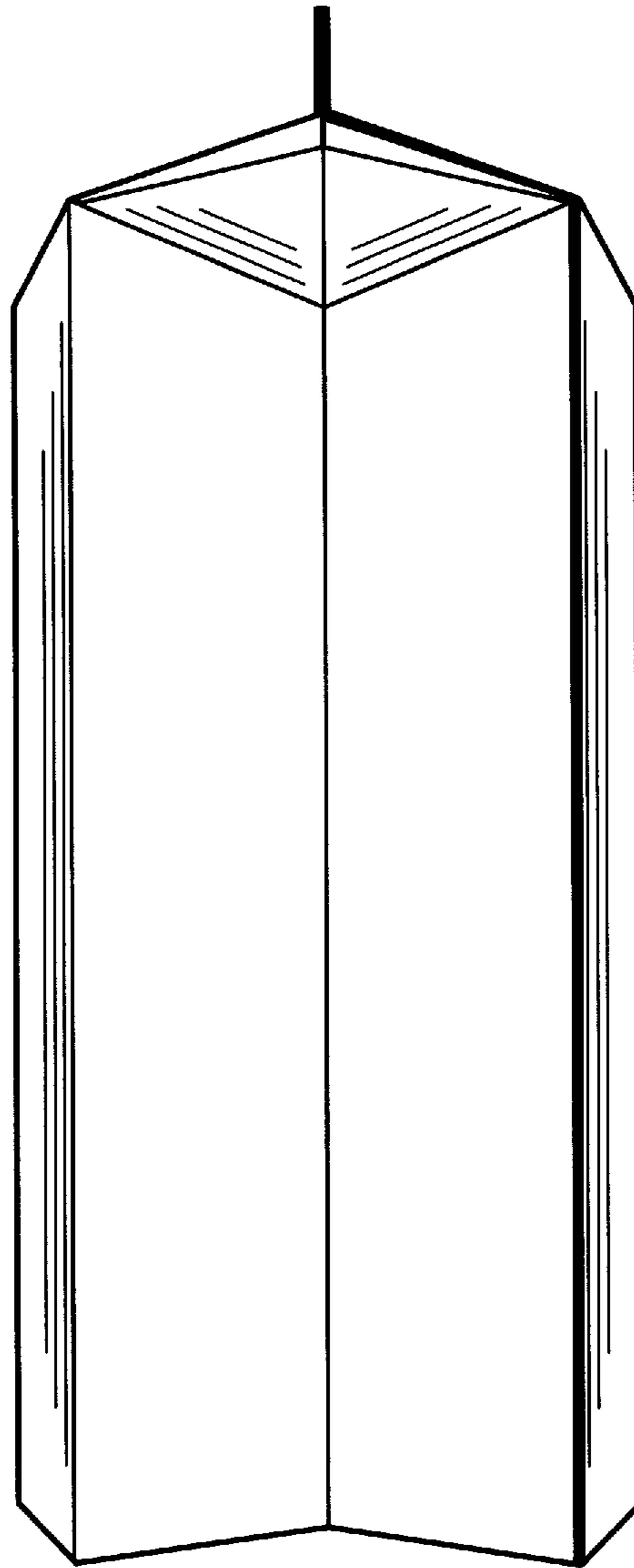

Fig. 4

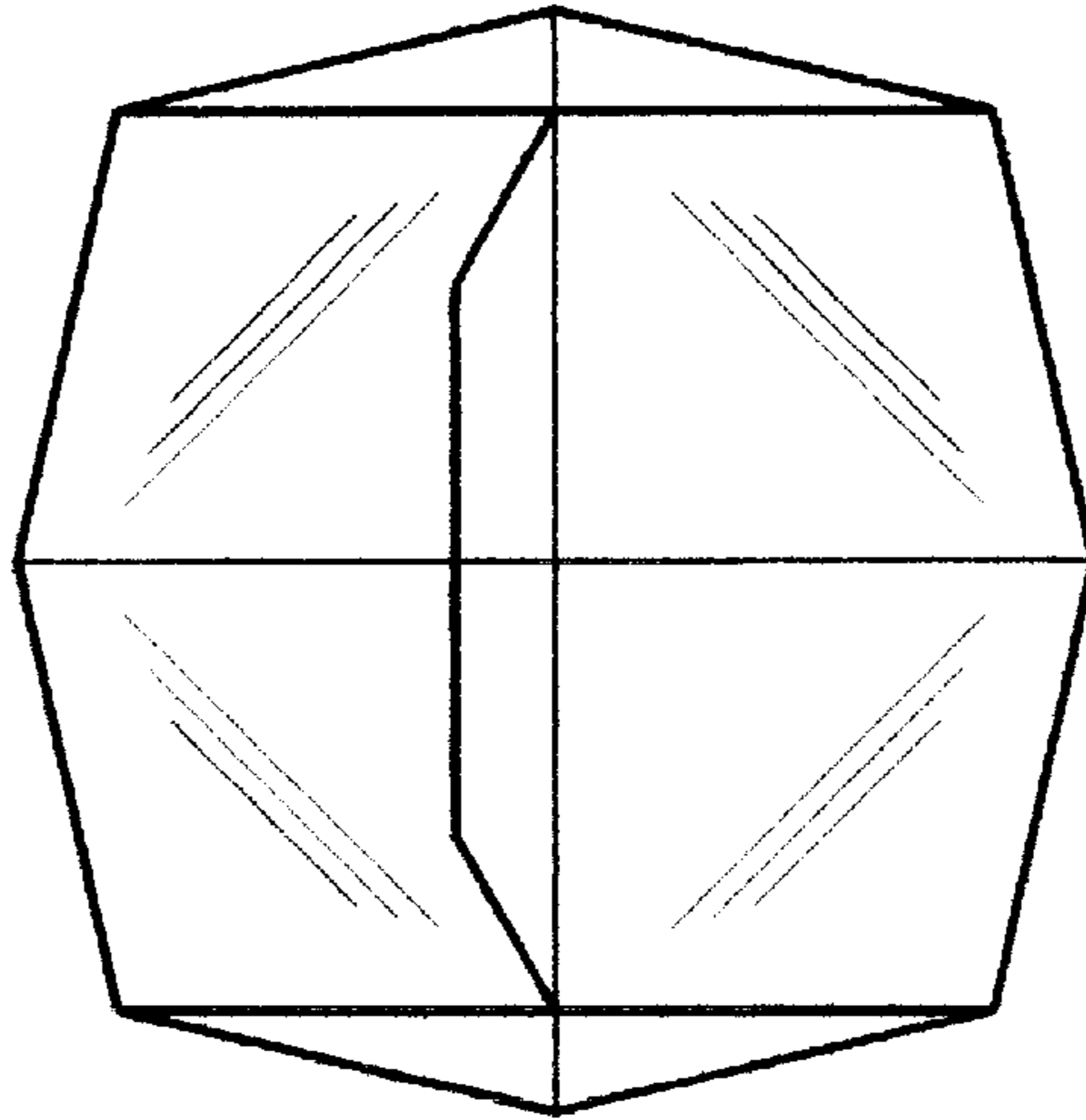

Fig. 6

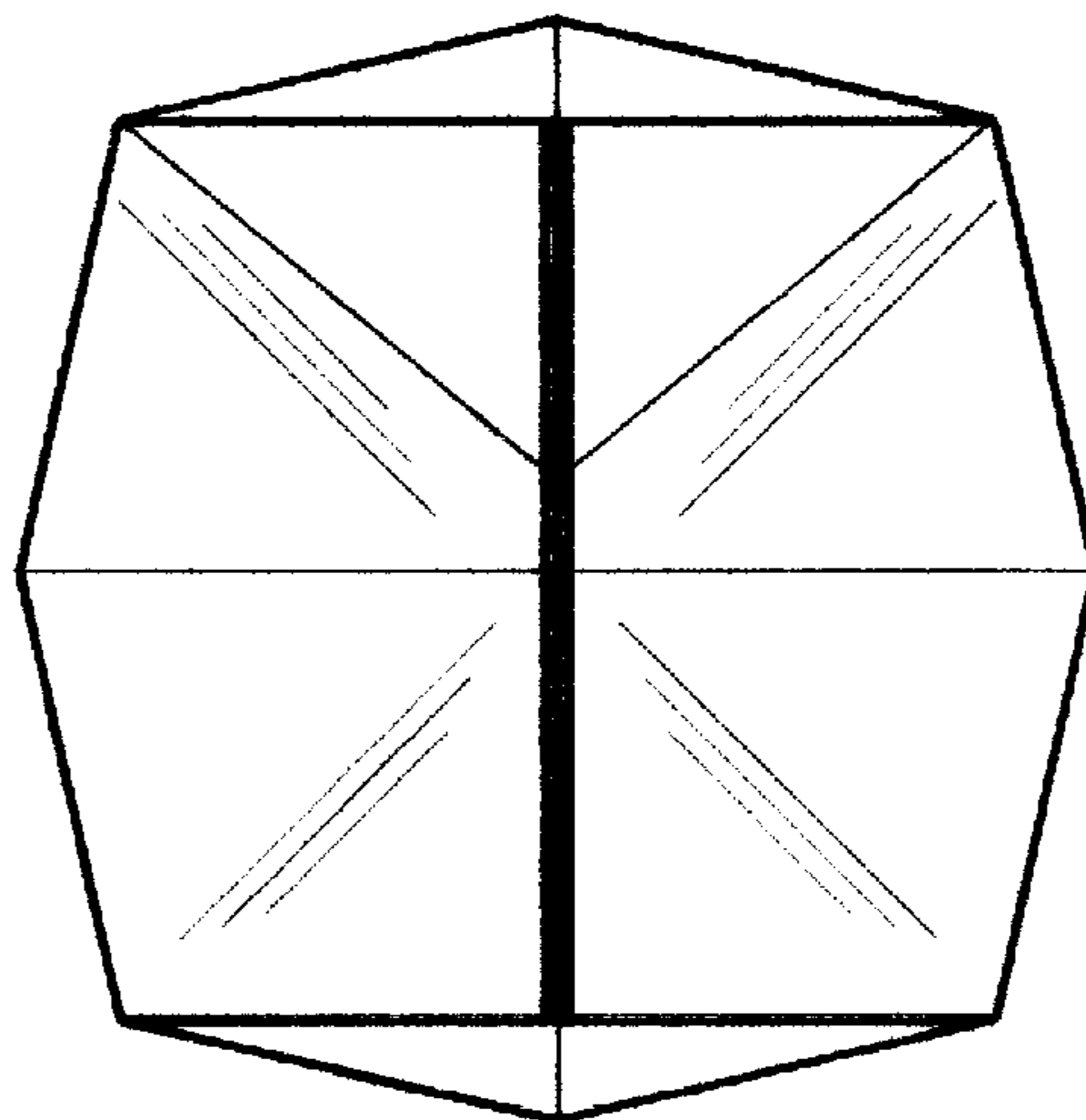

Fig. 5