



US00D399060S

United States Patent [19]

[11] **Patent Number: Des. 399,060**

Apps et al.

[45] **Date of Patent: **Oct. 6, 1998**

[54] **COLUMN FOR NESTABLE CRATE WITH HANDLE**

D. 330,621	10/1992	Apps	D3/318
5,305,884	4/1994	Apps et al.	206/505 X
5,465,843	11/1995	Koefeldt	206/505 X
5,660,279	8/1997	Apps et al.	206/505 X

[75] Inventors: **William P. Apps**, Alpharetta; **Gerald R. Koefeldt**, Atlanta, both of Ga.

Primary Examiner—Ted Shooman
Assistant Examiner—Richelle Shelton
Attorney, Agent, or Firm—Banner & Witcoff Ltd.

[73] Assignee: **Rehrig Pacific Company, Inc**, Los Angeles, Calif.

[**] Term: **14 Years**

[57] CLAIM

[21] Appl. No.: **70,569**

The ornamental design for a column for nestable crate with handle, as shown and described.

[22] Filed: **May 12, 1997**

DESCRIPTION

Related U.S. Application Data

[60] Division of Ser. No. 37,636, Apr. 18, 1995, Pat. No. Des. 379,121, which is a continuation-in-part of Ser. No. 18,317, Feb. 3, 1994, Pat. No. Des. 361,431.

FIG. 1 is a side elevational view of a column for nestable crate in accordance with our new design;

[51] **LOC (6) Cl.** **03-99**

[52] **U.S. Cl.** **D3/318; D3/312**

FIG. 2 is a top plan view of the column for nestable crate of FIG. 1;

[58] **Field of Search** D3/304, 307-314, D3/318; D9/341, 424, 425; 206/427, 429, 515, 557, 562-564, 505; 220/509, 513, 514, 516, 669, 670, 672, 673, DIG. 2, DIG. 12, DIG. 15

FIG. 3 is a bottom plan view of the column for nestable crate of FIG. 1;

FIG. 4 is a side elevational view of the inside of the column for a nestable crate of FIG. 1; and,

FIG. 5 is a cross sectional view of the column for nestable crate taken along line 5-5 of FIG. 2.

The broken line showing of a crate in FIGS. 1-4 is for illustrative purposes only and forms no part of the claimed design.

[56] References Cited

U.S. PATENT DOCUMENTS

D. 247,648 3/1978 Carroll et al. D3/312

1 Claim, 3 Drawing Sheets

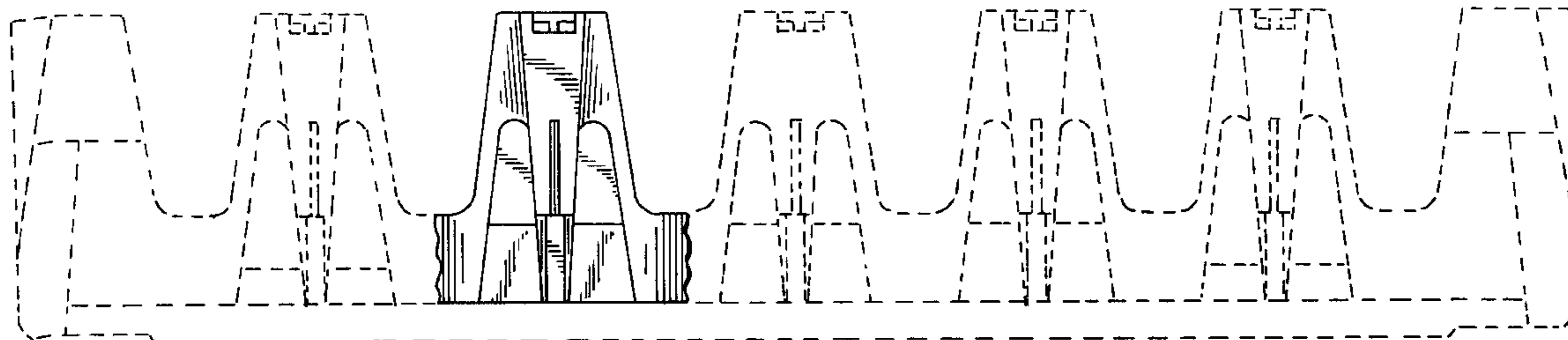

FIG. 1

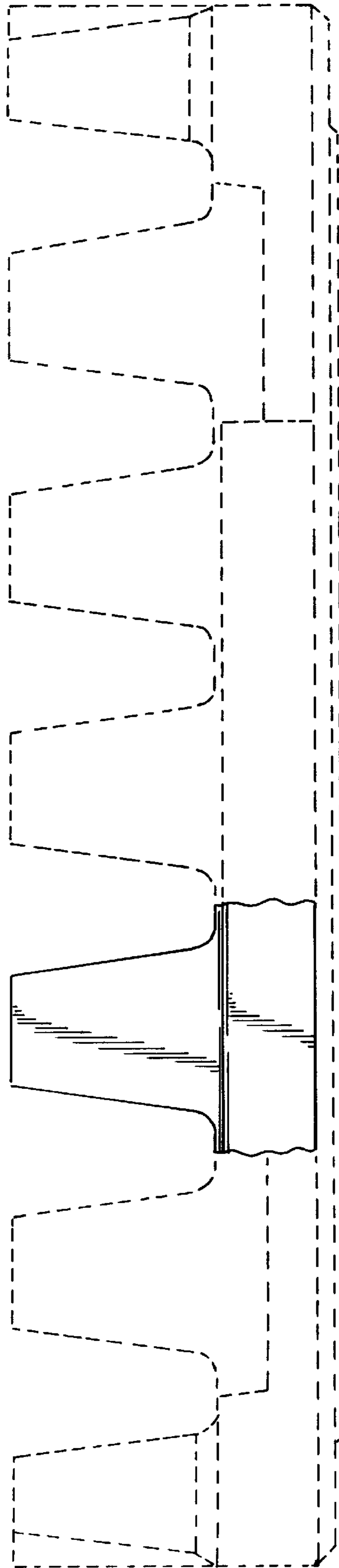

FIG. 2

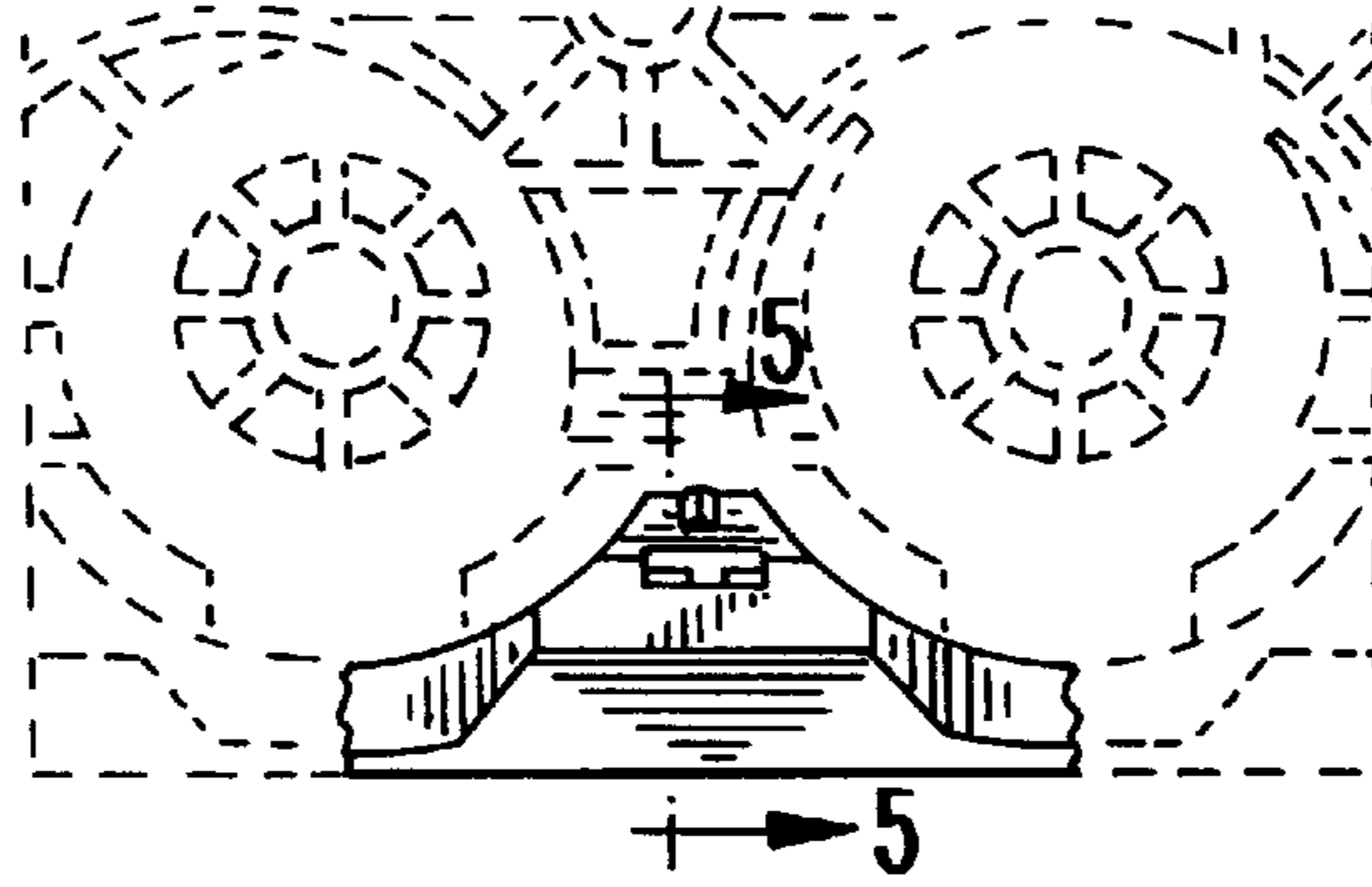

FIG. 3

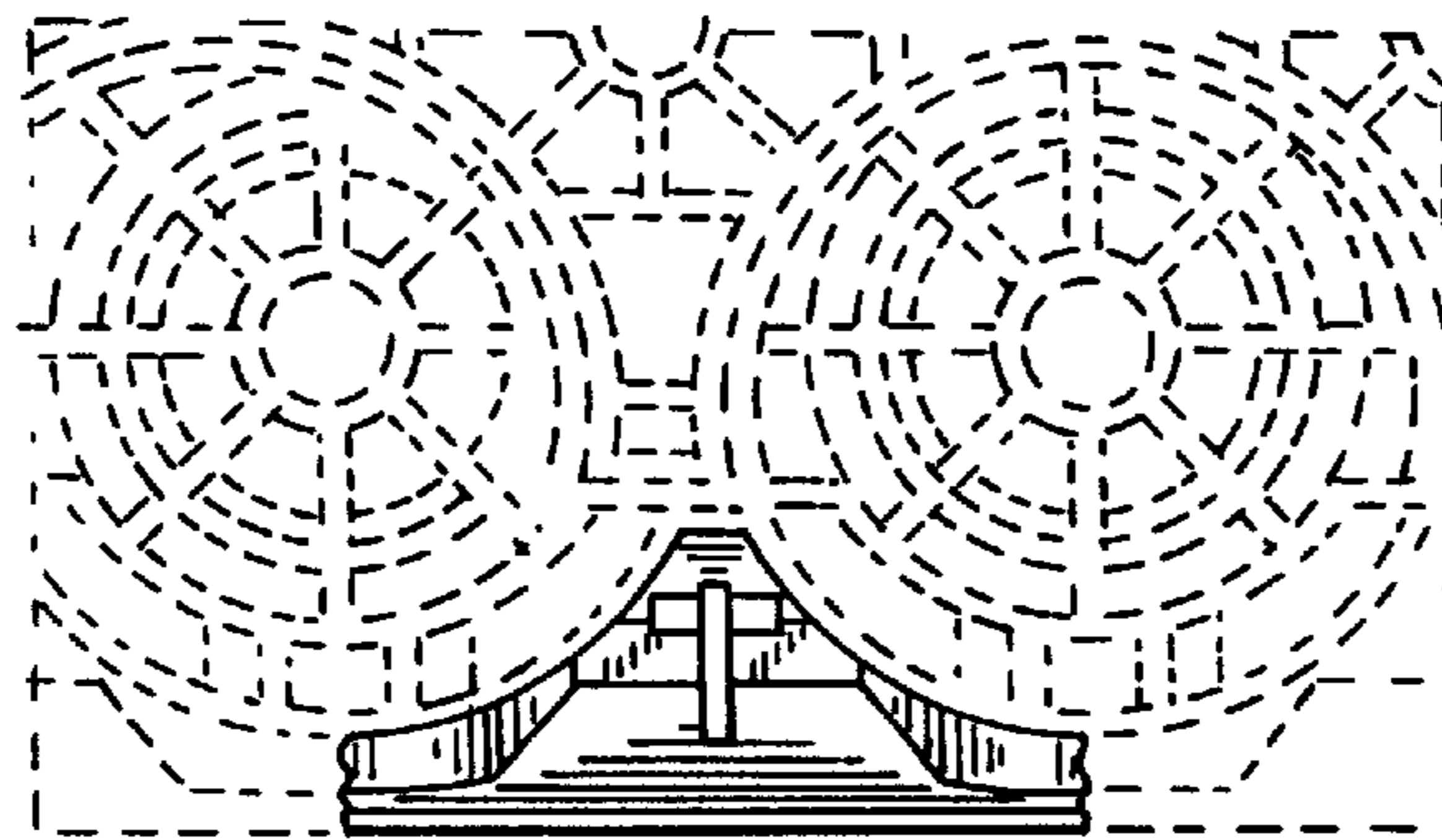

FIG. 5

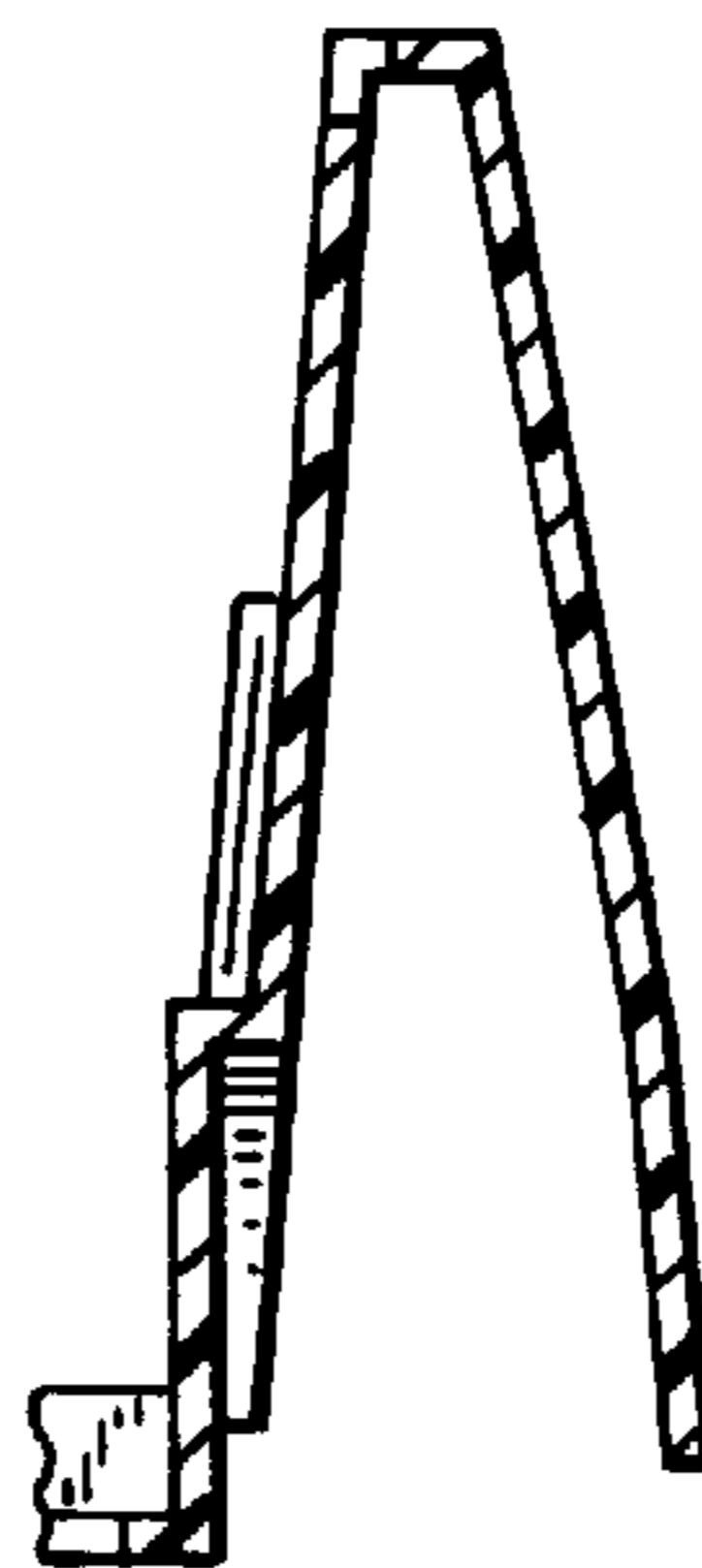

FIG. 4

