



US00D399042S

United States Patent [19]

Strawser et al.

[11] **Patent Number: Des. 399,042**

[45] **Date of Patent: **Oct. 6, 1998**

[54] **SHOE INSOLE**

[75] Inventors: **Terry M. Strawser**, Pfafftown; **Bennett C. Byrd**, Clemmons, both of N.C.

[73] Assignee: **Sara Lee Corporation**, Winston-Salem, N.C.

[**] Term: **14 Years**

[21] Appl. No.: **55,353**

[22] Filed: **Jun. 4, 1996**

[51] **LOC (6) Cl.** **02-04**

[52] **U.S. Cl.** **D2/961**

[58] **Field of Search** D2/961; 36/43, 36/44, 147, 153, 154, 140, 172, 173, 174, 178, 180, 181

[56] **References Cited**

U.S. PATENT DOCUMENTS

Re. 33,648	7/1991	Brown	36/154 X
D. 302,624	8/1989	Thompson et al.	D2/961
D. 366,139	1/1996	Finn	D2/961
D. 366,140	1/1996	Finn	D2/961
3,071,877	1/1963	Stickles	D2/961 X
4,336,661	6/1982	Medrano	36/44

5,068,983	12/1991	Marc	36/44
5,175,946	1/1993	Tsai	36/43
5,184,409	2/1993	Brown	36/173 X
5,625,965	5/1997	Bussett et al.	36/43

FOREIGN PATENT DOCUMENTS

2625655	7/1989	France	36/43
---------	--------	--------	-------

Primary Examiner—Doris V. Coles
Attorney, Agent, or Firm—Charles W. Calkins; Kilpatrick Stockton, LLP

[57] **CLAIM**

The ornamental design for a shoe insole, as shown and described.

DESCRIPTION

FIG. 1 is a top plan view of a shoe insole, showing our new design;
FIG. 2 is a bottom plan view thereof;
FIG. 3 is a left side elevational view thereof;
FIG. 4 is a right side elevational view thereof; and,
FIG. 5 is a perspective view thereof.
The design is symmetrical with respect to the corresponding opposite shoe.

1 Claim, 1 Drawing Sheet

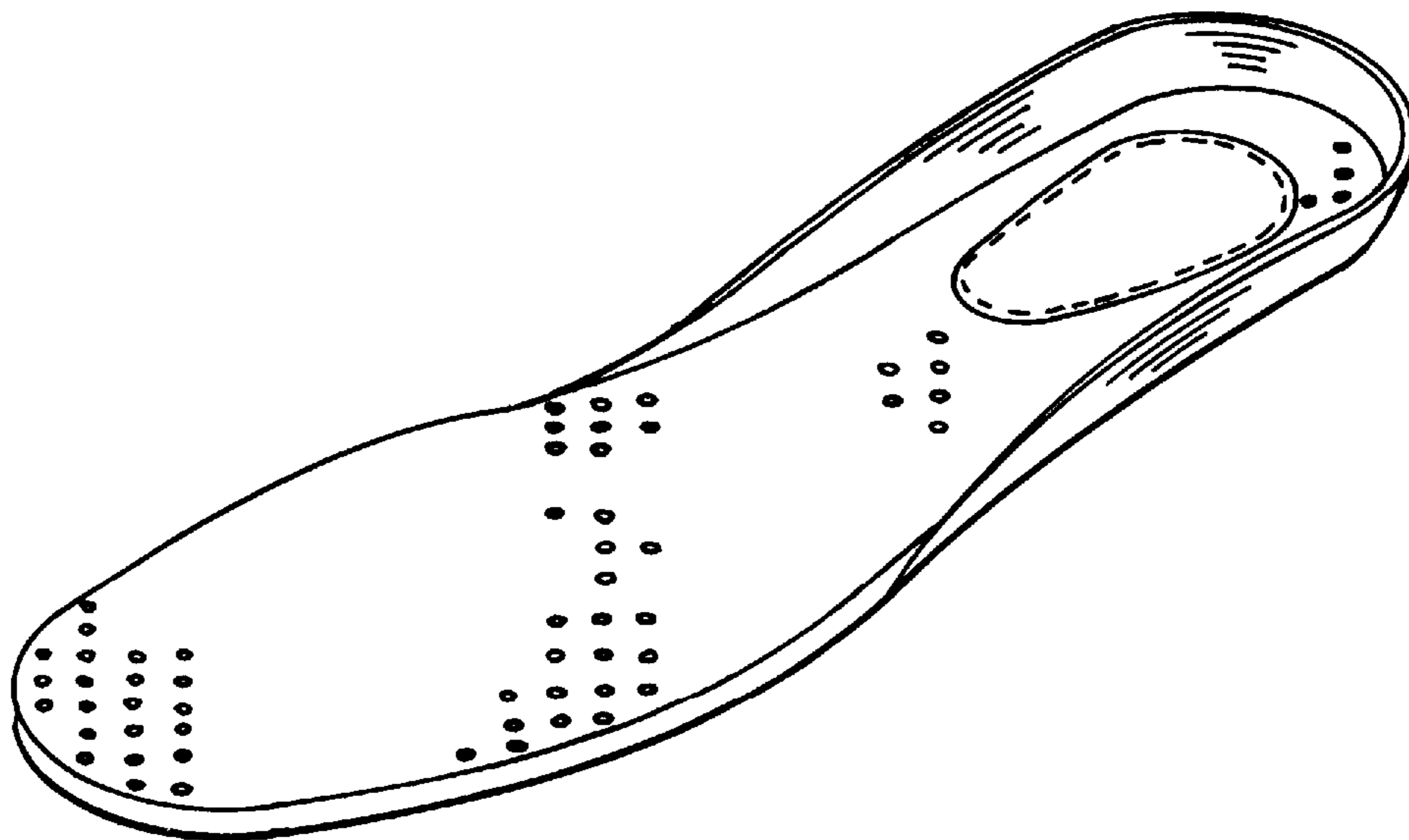

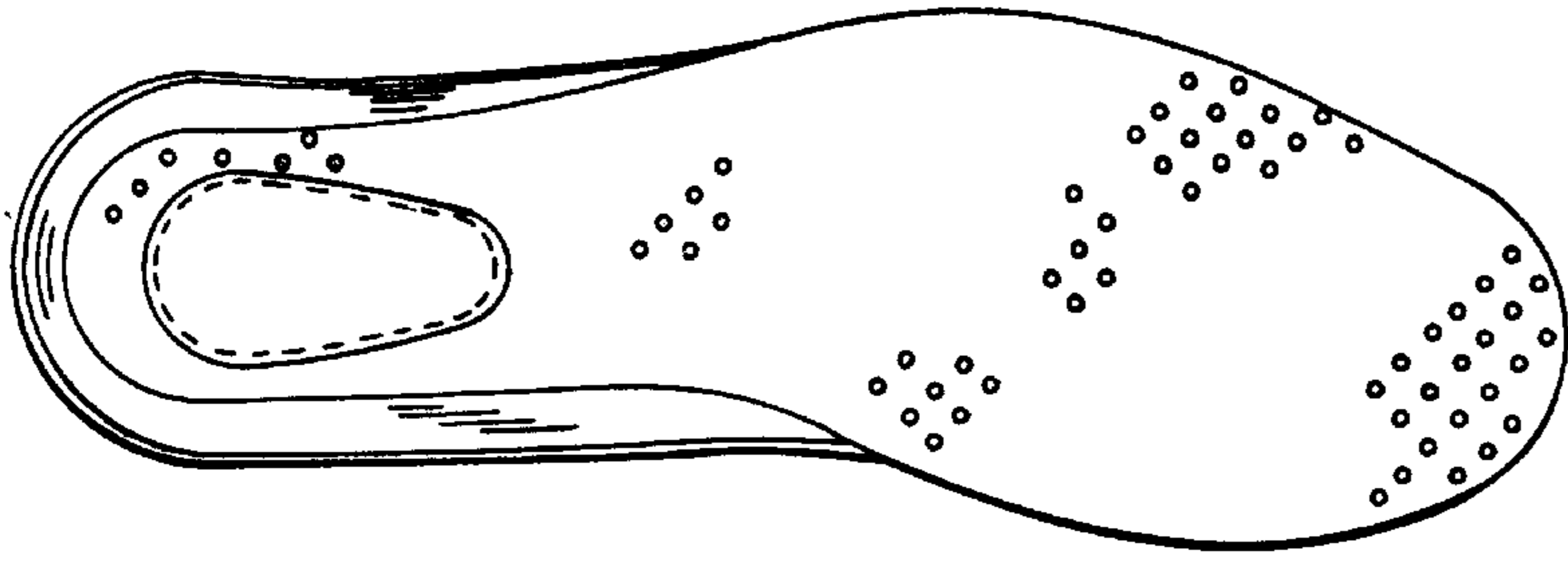

FIG. 1

FIG. 2

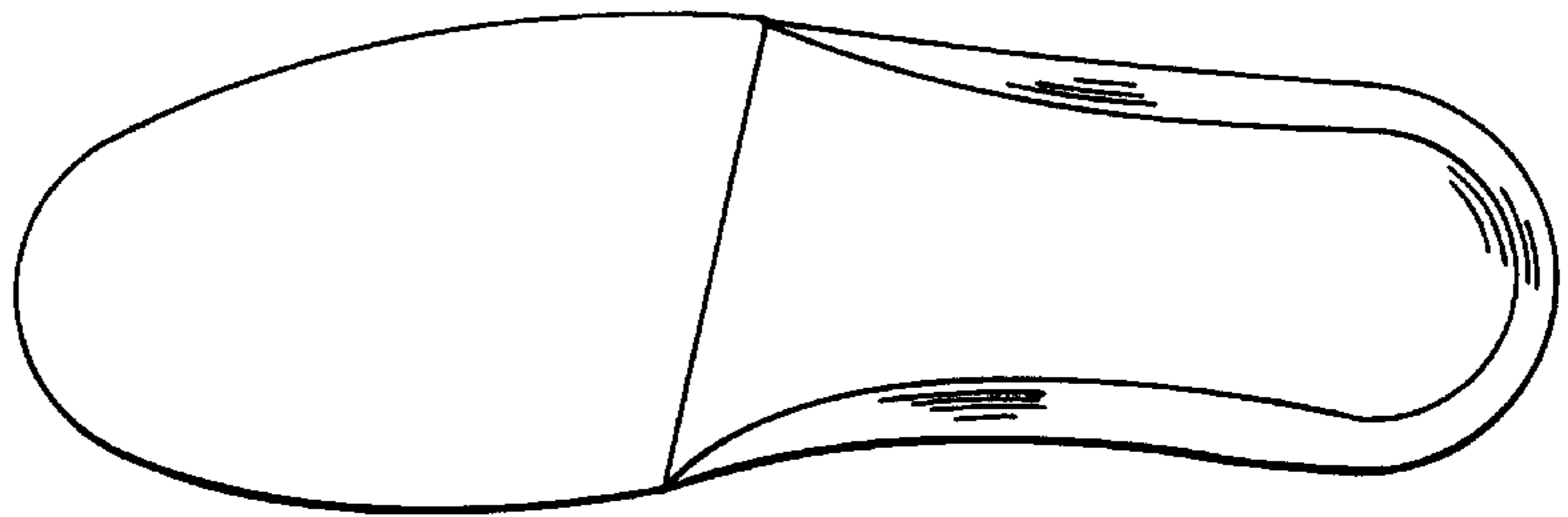

FIG. 3

FIG. 4

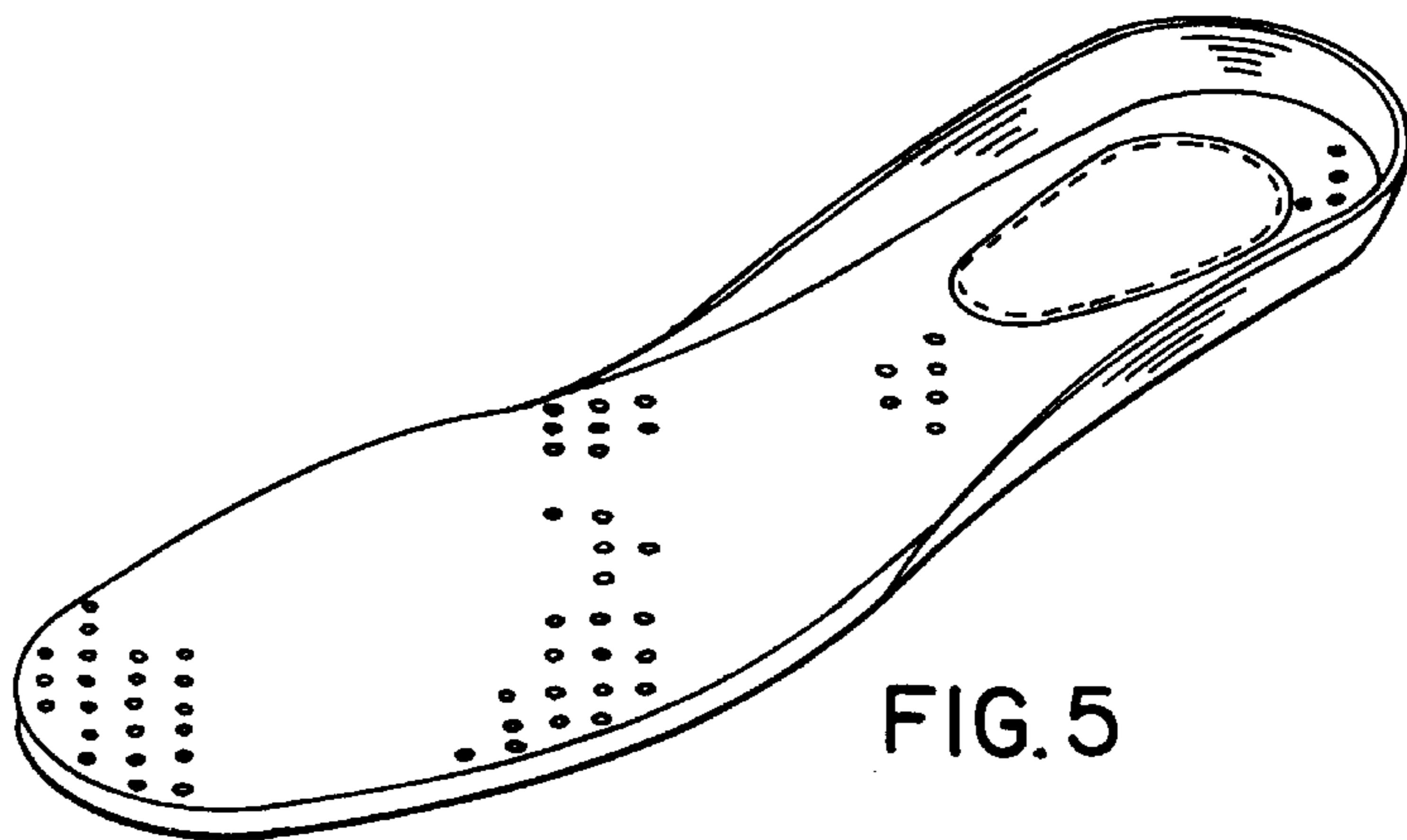

FIG. 5