



US00D399040S

United States Patent [19] Merceron

[11] **Patent Number: Des. 399,040**

[45] **Date of Patent: **Oct. 6, 1998**

[54] **SHOE SOLE**

[75] Inventor: **Jean-Paul Merceron**, Monthodon, France

[73] Assignee: **L'Article Chaussant Europeen**, Chateau-Renault, France

[**] Term: **14 Years**

[21] Appl. No.: **65,225**

[22] Filed: **Jan. 24, 1997**

[30] **Foreign Application Priority Data**

Jul. 24, 1996 [FR] France 964337

[51] **LOC (6) Cl.** **02-04**

[52] **U.S. Cl.** **D2/954**

[58] **Field of Search** D2/947-960; 36/25 R, 36/28, 29, 30 R, 31, 32 A, 32 R, 43, 44

[56] **References Cited**

U.S. PATENT DOCUMENTS

| | | | | |
|------------|---------|--------------|-------|--------|
| D. 216,246 | 12/1969 | Mistarz | | D2/954 |
| D. 255,178 | 6/1980 | Fuzita | | D2/954 |
| D. 266,372 | 10/1982 | Stubblefield | | D2/954 |
| D. 298,583 | 11/1988 | Yung-Mao | | D2/961 |
| D. 315,634 | 3/1991 | Yung-Mao | | D2/954 |
| D. 321,589 | 11/1991 | Merk et al. | | D2/954 |

| | | | | |
|------------|---------|---------------|-------|---------|
| D. 336,977 | 7/1993 | Sens | | D2/954 |
| D. 352,154 | 11/1994 | Merceron | | D2/952 |
| D. 352,155 | 11/1994 | Merceron | | D2/952 |
| D. 352,157 | 11/1994 | Merceron | | D2/957 |
| D. 353,480 | 12/1994 | Merceron | | D2/956 |
| 1,653,059 | 12/1927 | Nelson | | 36/29 |
| 2,090,881 | 8/1937 | Wilson | | 36/29 |
| 4,000,566 | 1/1977 | Famolare, Jr. | | 36/28 |
| 4,223,456 | 9/1980 | Cohen | | 36/59 R |
| 4,345,387 | 8/1982 | Daswick | | 36/43 |
| 5,042,175 | 8/1991 | Ronen et al. | | 36/43 |

Primary Examiner—Doris V. Coles
Attorney, Agent, or Firm—Jacobson, Price, Holman & Stern, PLLC

[57] **CLAIM**

The ornamental design for a shoe sole, as shown and described.

DESCRIPTION

FIG. 1 is a bottom plan view showing my new design for a shoe sole;
FIG. 2 is a right side elevational view thereof;
FIG. 3 is a left side elevational view thereof;
FIG. 4 is a rear elevational view thereof; and,
FIG. 5 is a front elevational view thereof.
The top surface of the shoe sole is plain and unornamental.

1 Claim, 3 Drawing Sheets

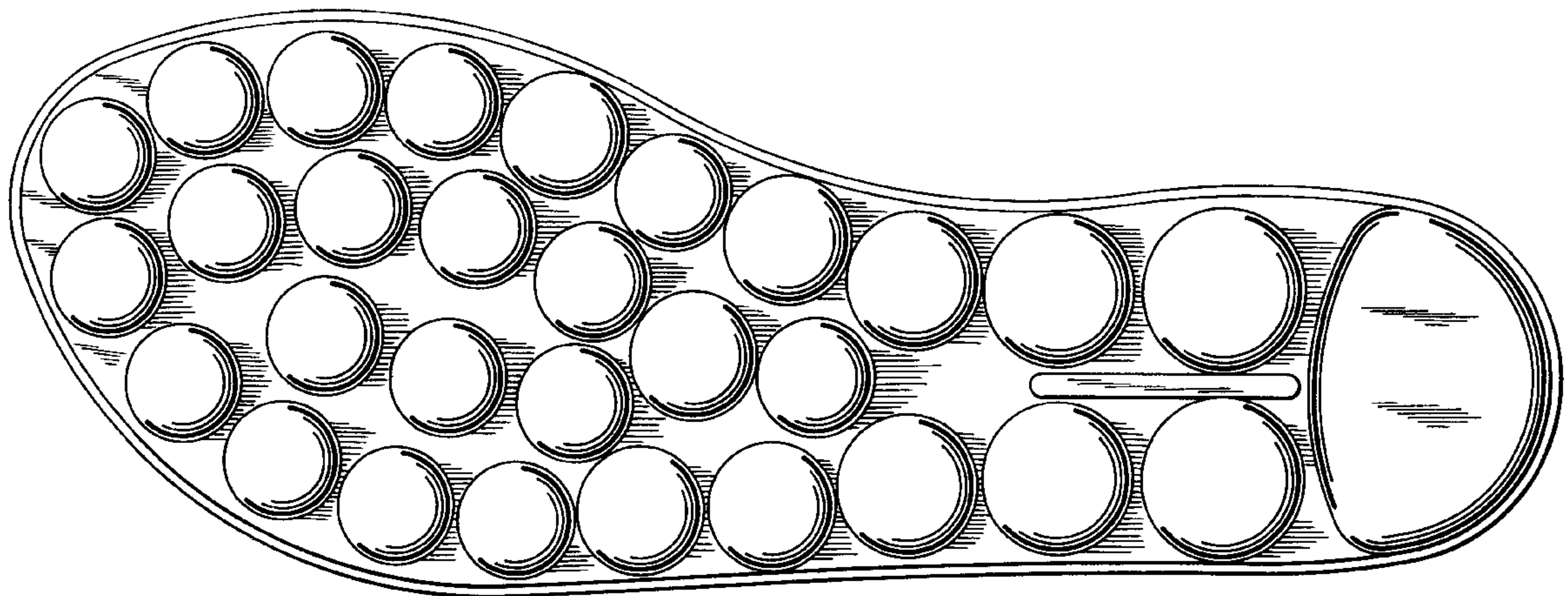

FIG. 1

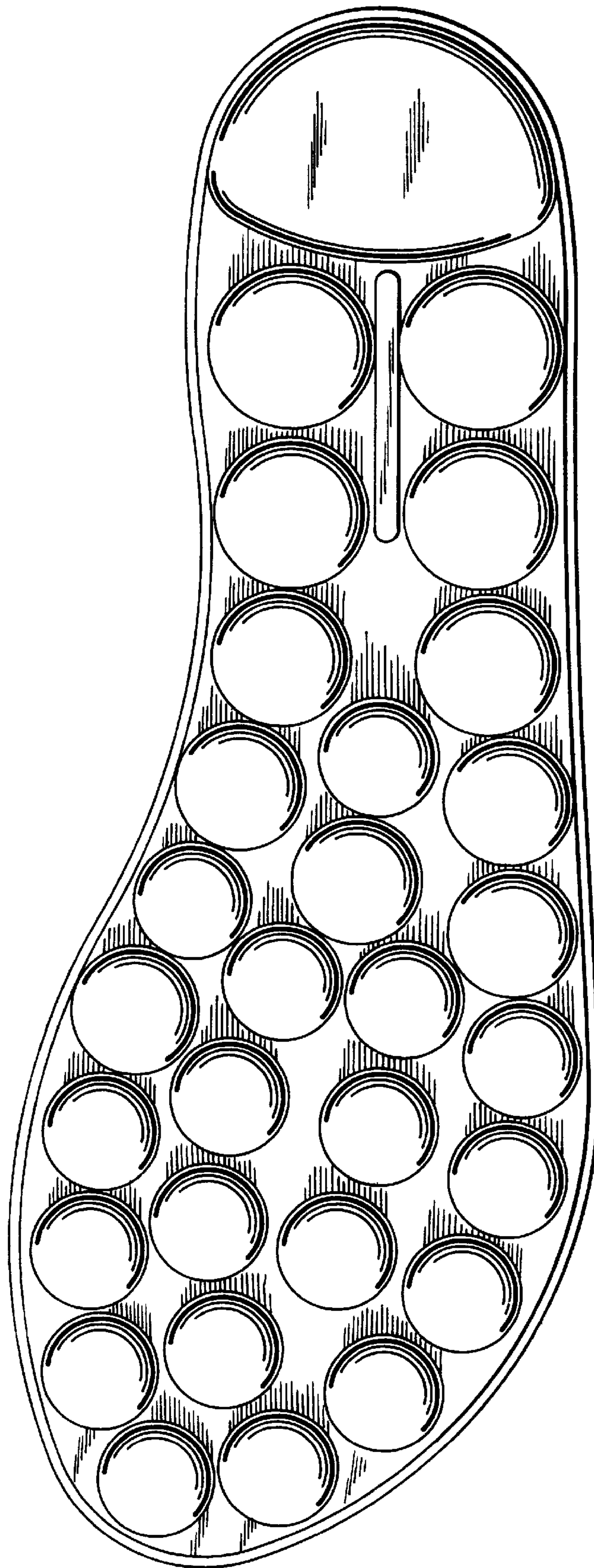

FIG. 2

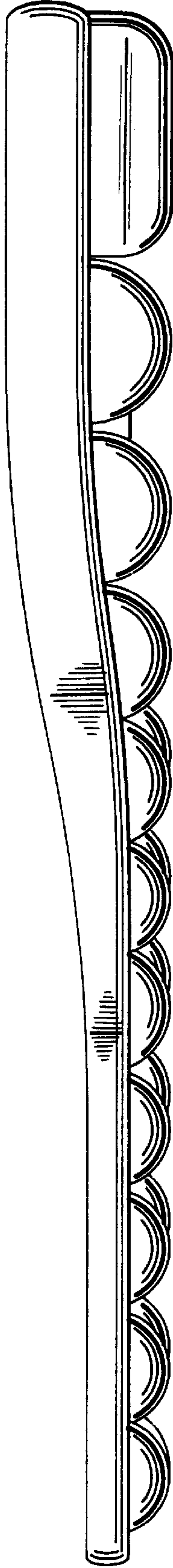

FIG. 3

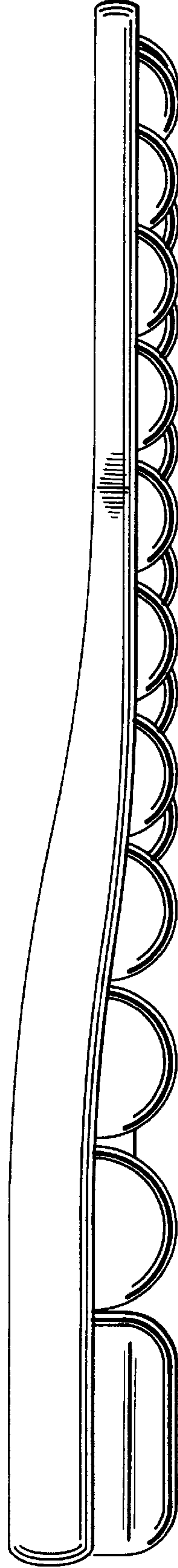

FIG. 4

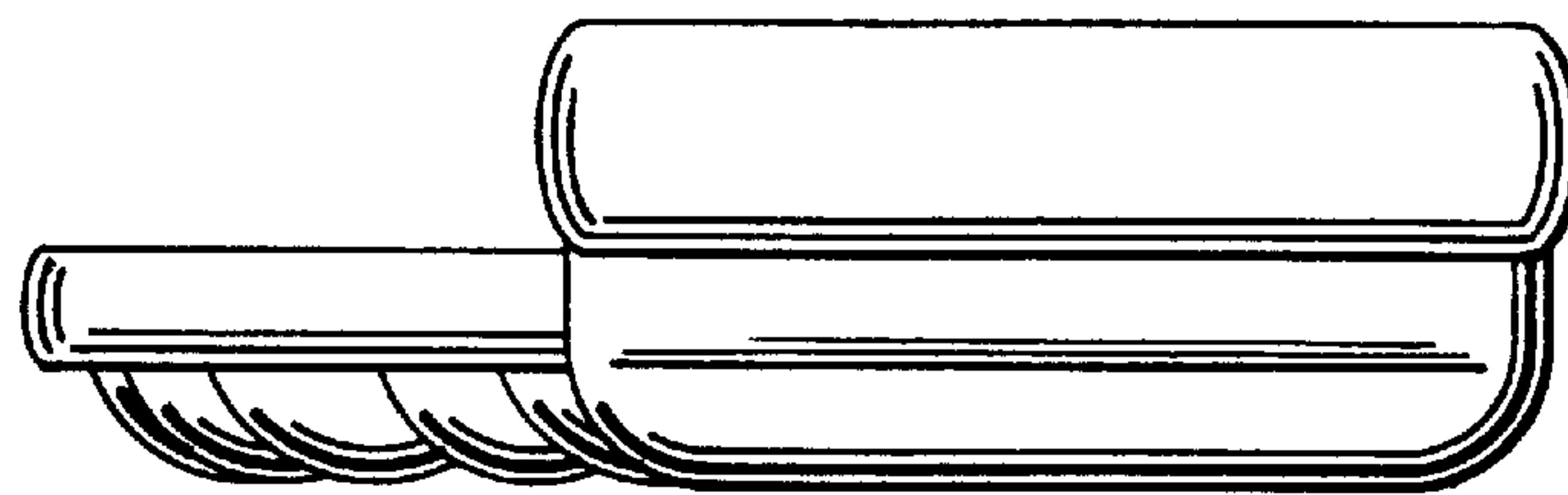

FIG. 5

