



US00D399034S

# United States Patent [19]

Duane

[11] **Patent Number: Des. 399,034**

[45] **Date of Patent: \*\*Sep. 29, 1998**

[54] **DOUBLE DOOR MAILBOX WITH ONE-DOOR NEWSPAPER BOX**

[76] Inventor: **James A. Duane**, 752 Leeward Ave., Beachwood, N.J. 08722

[\*] Notice: The term of this patent shall not extend beyond the expiration date of Pat. No. D. 385,683.

[\*\*] Term: **14 Years**

[21] Appl. No.: **62,506**

[22] Filed: **Nov. 18, 1996**

D. 313,106	12/1990	Hoffman et al. ....	D99/29
D. 362,533	9/1995	Worden .....	D99/31
D. 365,189	12/1995	Dennis .....	D99/29
D. 376,249	12/1996	Bunch et al. ....	D99/29
D. 376,463	12/1996	Polley et al. ....	D99/29
D. 385,683	10/1997	Duane .....	D99/31
3,888,409	6/1975	Bolduc .....	232/1 C
5,465,902	11/1995	Hanson .....	232/33

*Primary Examiner*—Doris V. Coles

[57] **CLAIM**

The ornamental design for a double door mailbox with one-door newspaper box, as shown and described.

**Related U.S. Application Data**

[63] Continuation-in-part of Ser. No. 51,825, Mar. 19, 1996, Pat. No. Des. 385,683.

[51] **LOC (6) Cl.** ..... **99-00**

[52] **U.S. Cl.** ..... **D99/31; D99/29**

[58] **Field of Search** ..... D99/29, 31, 33; 232/24, 35, 34, 33, 17, 1 C, 43.1, 43.3, 43.4, 43.5, 39

**DESCRIPTION**

FIG. 1 is a front elevational view of the double door mailbox with one-door newspaper box showing my new design;

FIG. 2 is a rear elevational view thereof;

FIG. 3 is a right side view thereof;

FIG. 4 is a left side view thereof;

FIG. 5 is a top plan view thereof; and,

FIG. 6 is a bottom plan view thereof.

[56] **References Cited**

**U.S. PATENT DOCUMENTS**

D. 263,514 3/1982 Paparella ..... D99/29

**1 Claim, 3 Drawing Sheets**

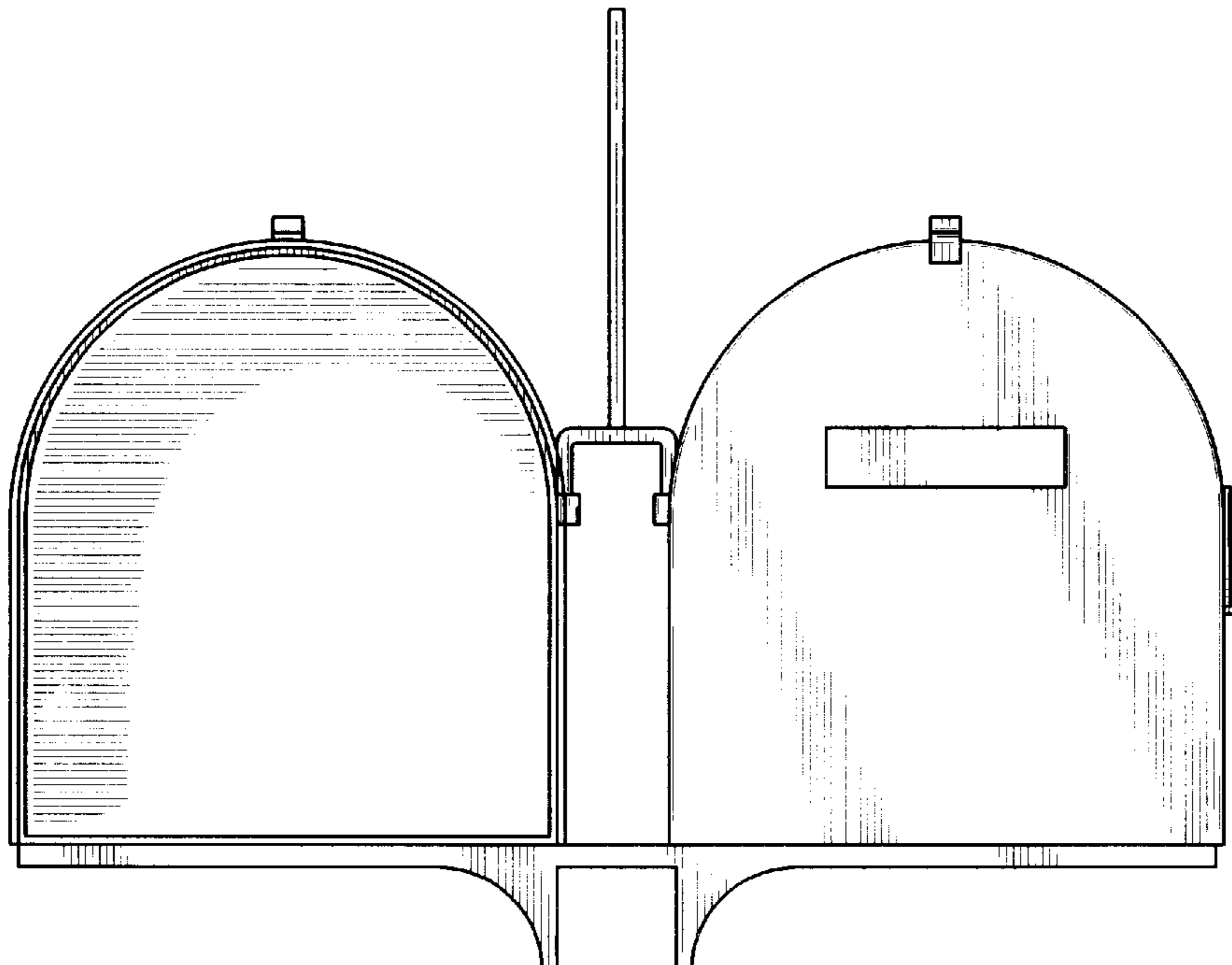

FIG. 1

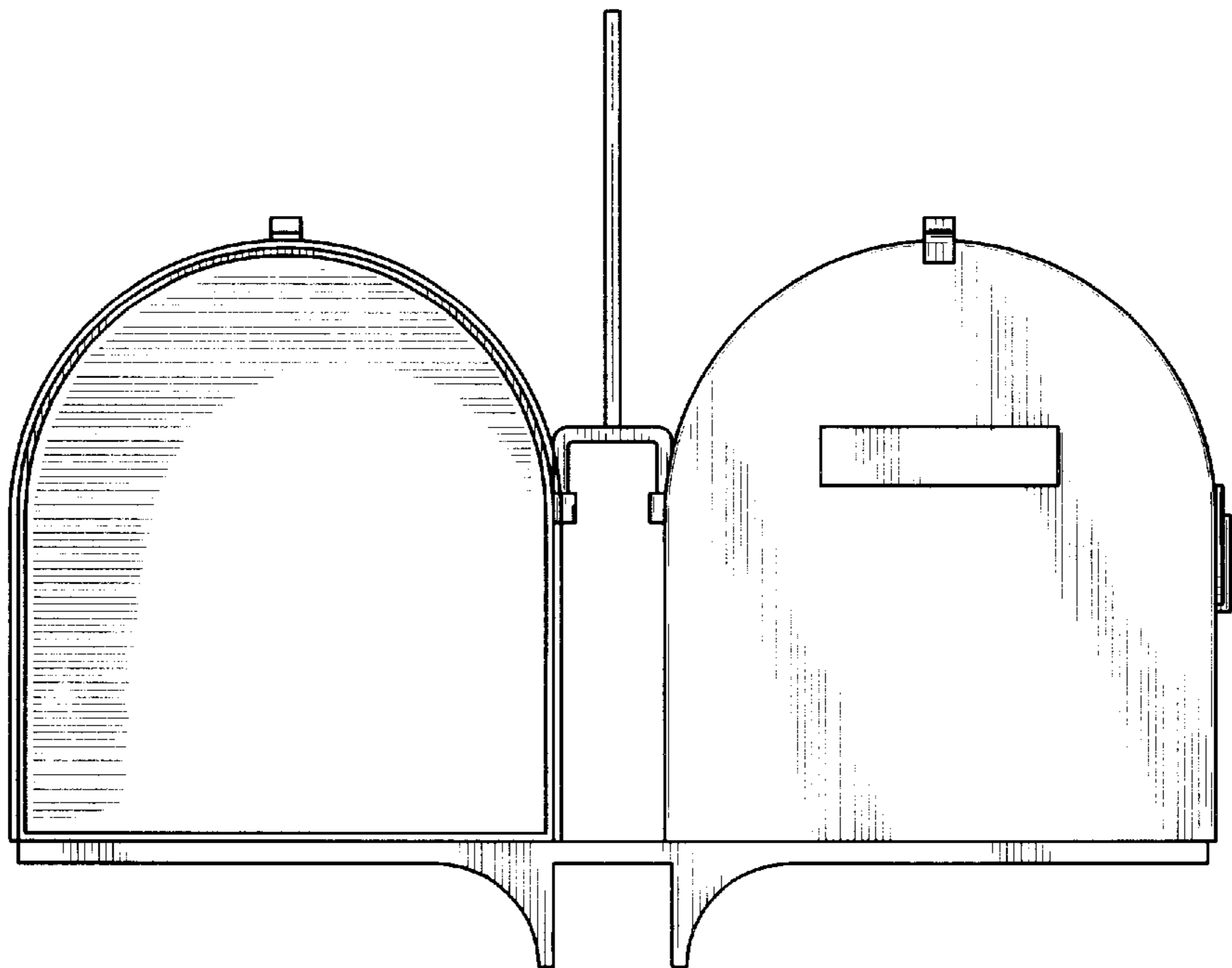

FIG. 2

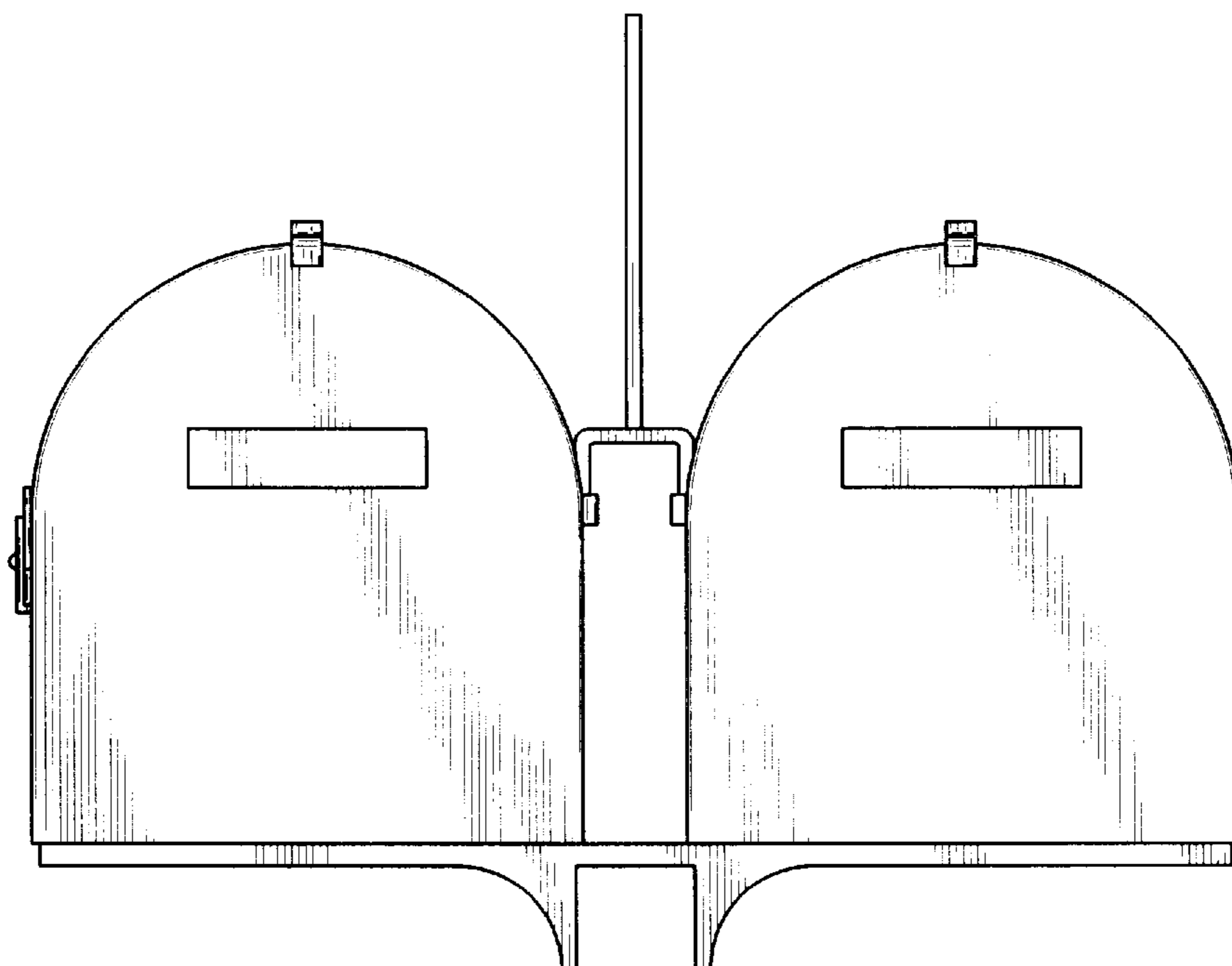

FIG. 3

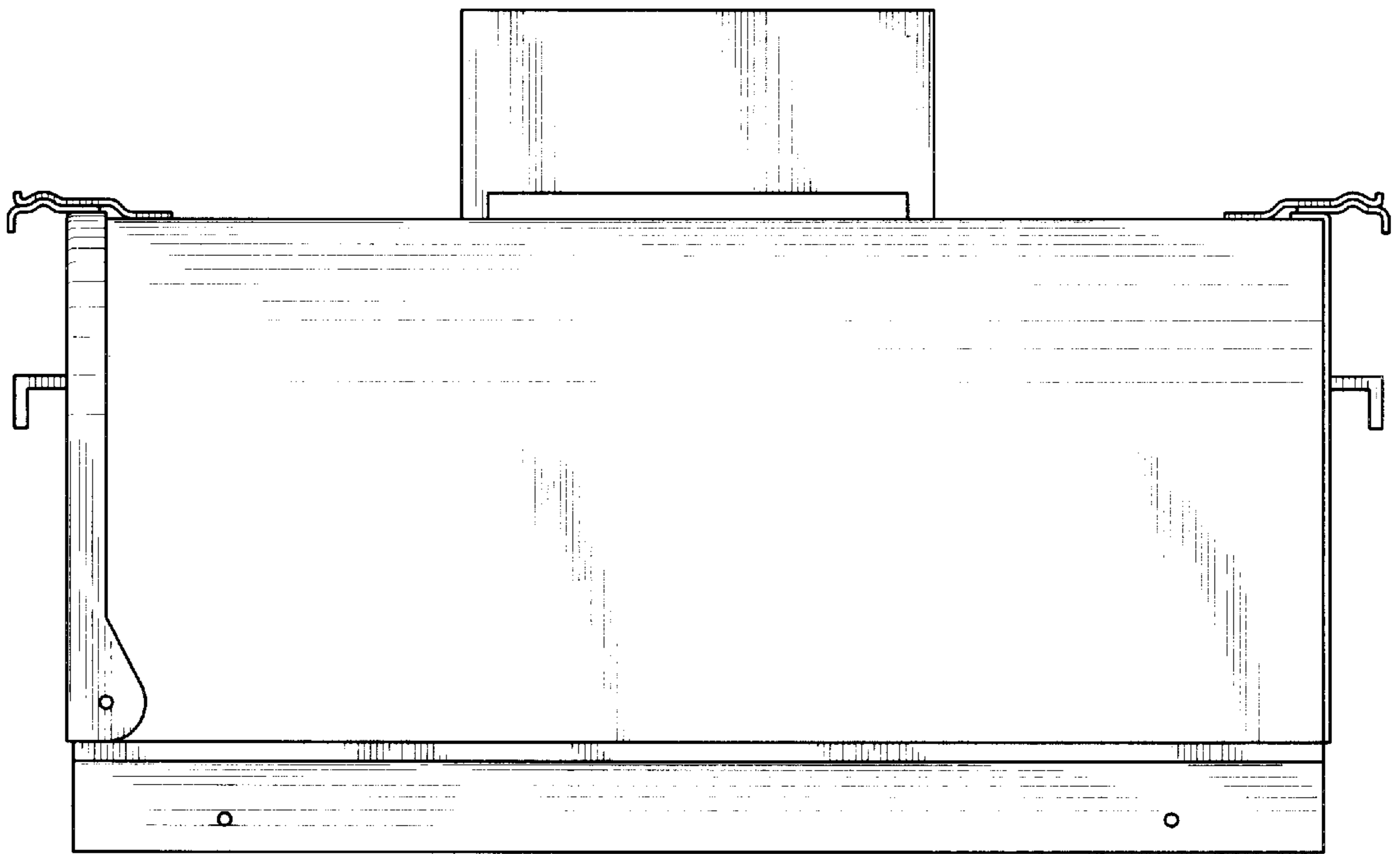

FIG. 4

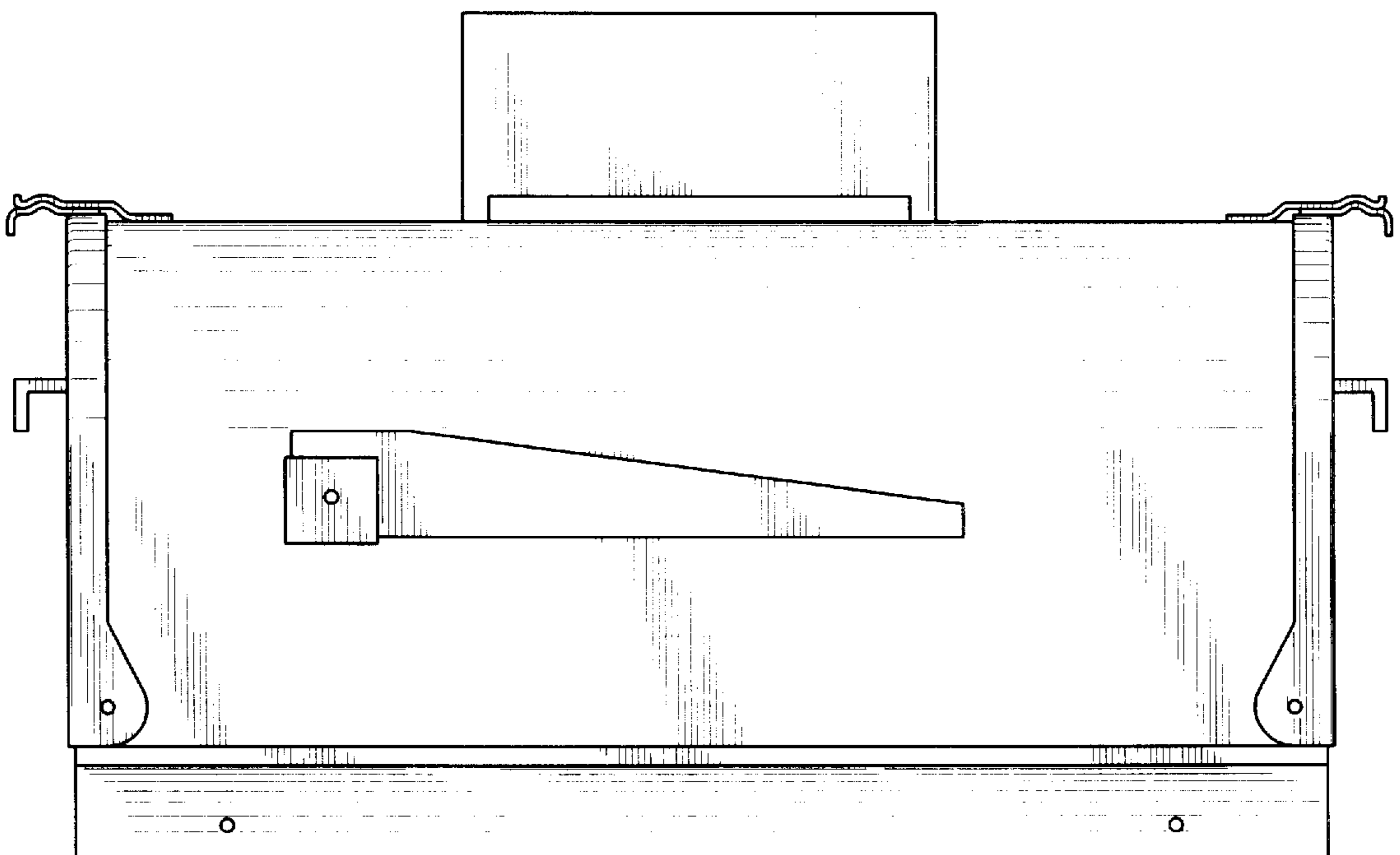

FIG. 6

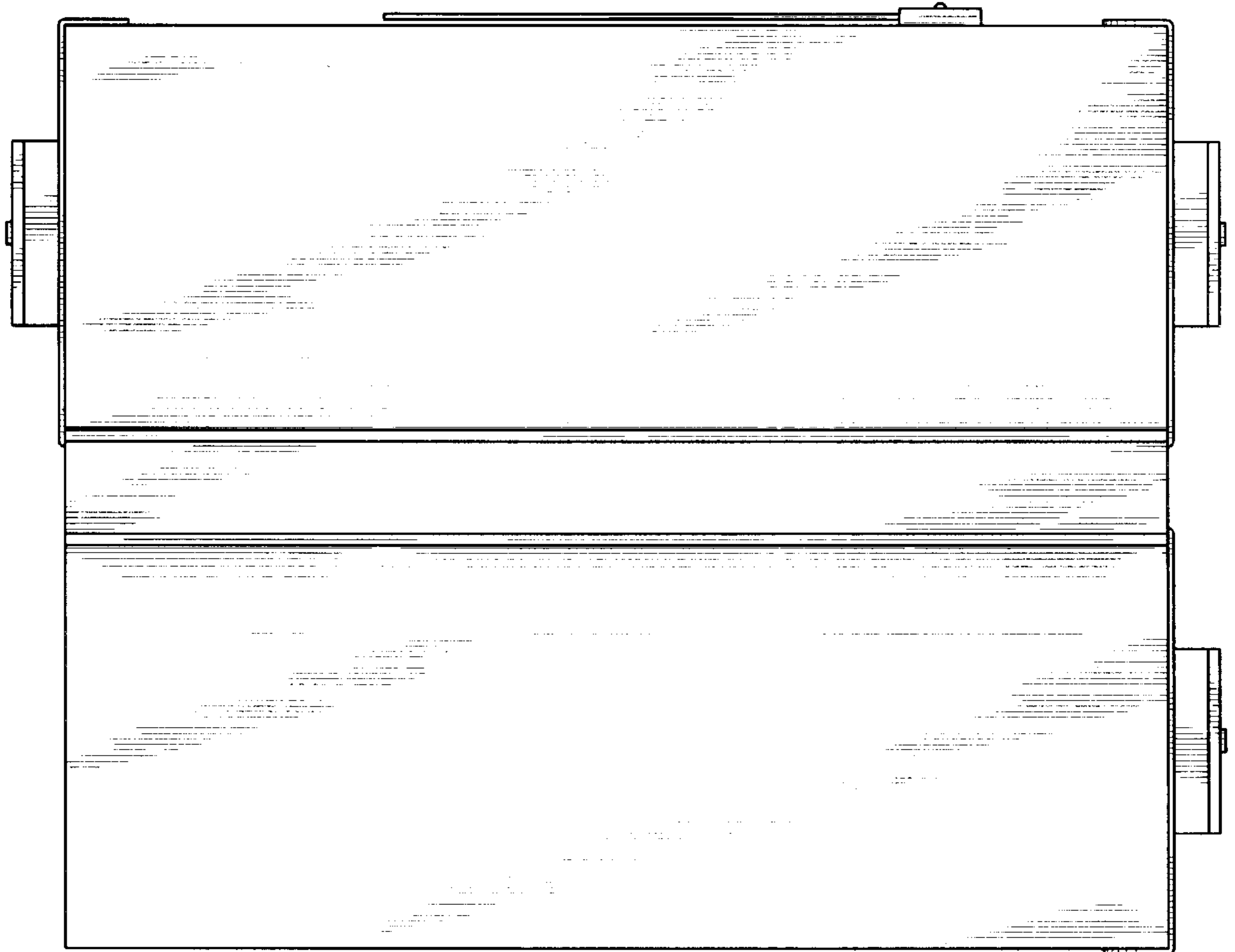

FIG. 5

