



US00D398945S

United States Patent [19]

Russell

[11] **Patent Number: Des. 398,945**

[45] **Date of Patent: **Sep. 29, 1998**

[54] **STUFFED TOY SLUG**

[76] Inventor: **Sharon Patten Russell**, 109 Chestnut Dr., Marion, Ark. 72364-2039

[**] Term: **14 Years**

[21] Appl. No.: **67,503**

[22] Filed: **Mar. 4, 1997**

[51] **LOC (6) Cl.** **21-01**

[52] **U.S. Cl.** **D21/185**

[58] **Field of Search** D21/148-155,
D21/157, 185; 446/72, 97, 153, 268, 278,
368, 369, 376

[56] **References Cited**

U.S. PATENT DOCUMENTS

D. 206,075 10/1966 Anello D21/148

D. 208,712 9/1967 Gershen D21/148
D. 283,719 5/1986 Walsh D21/148
D. 321,539 11/1991 Brady D21/148

Primary Examiner—Sandra L. Morris

[57] **CLAIM**

The ornamental design for a stuffed toy slug, as shown and described.

DESCRIPTION

FIG. 1 is a top plan view of the stuffed toy slug showing my new design;
FIG. 2 is a side elevational view thereof, with the other side being identical; and,
FIG. 3 is a bottom plan view thereof, showing a cloth pouch.

1 Claim, 1 Drawing Sheet

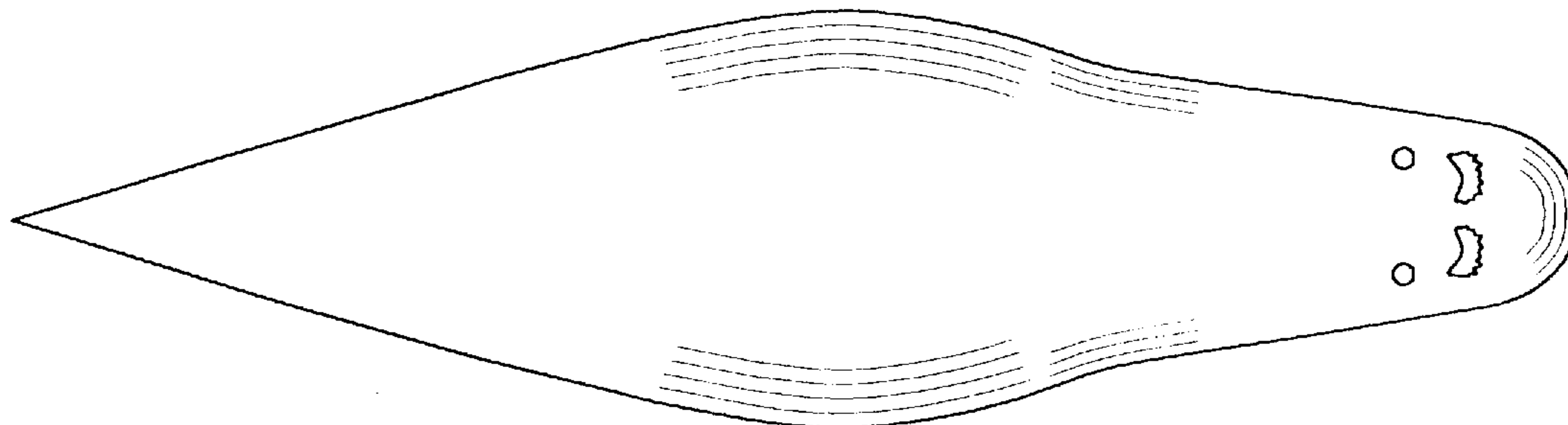

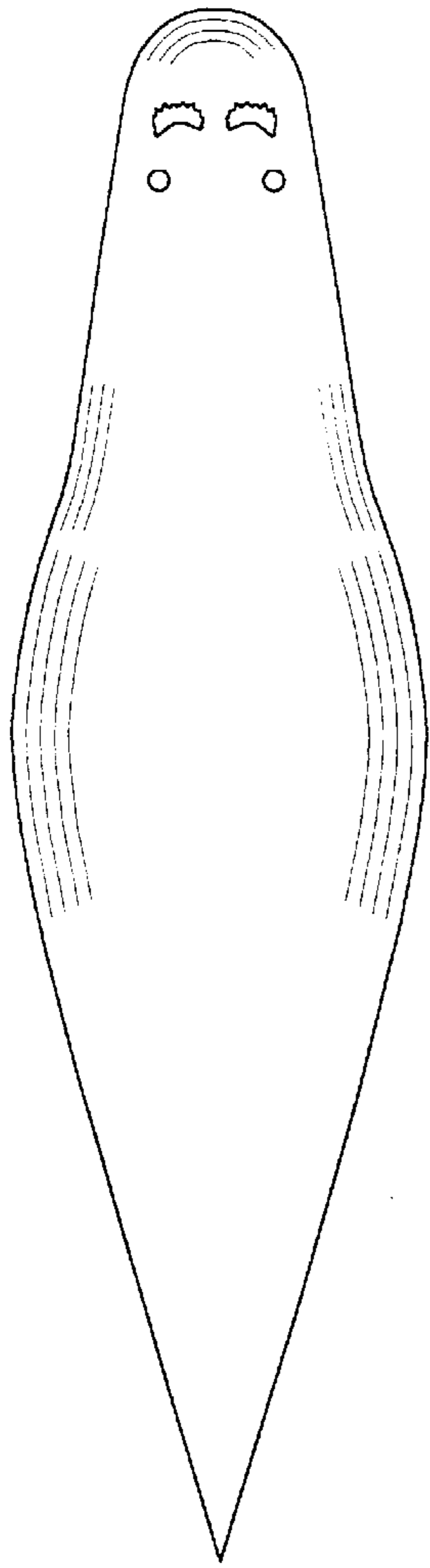

Fig. 1

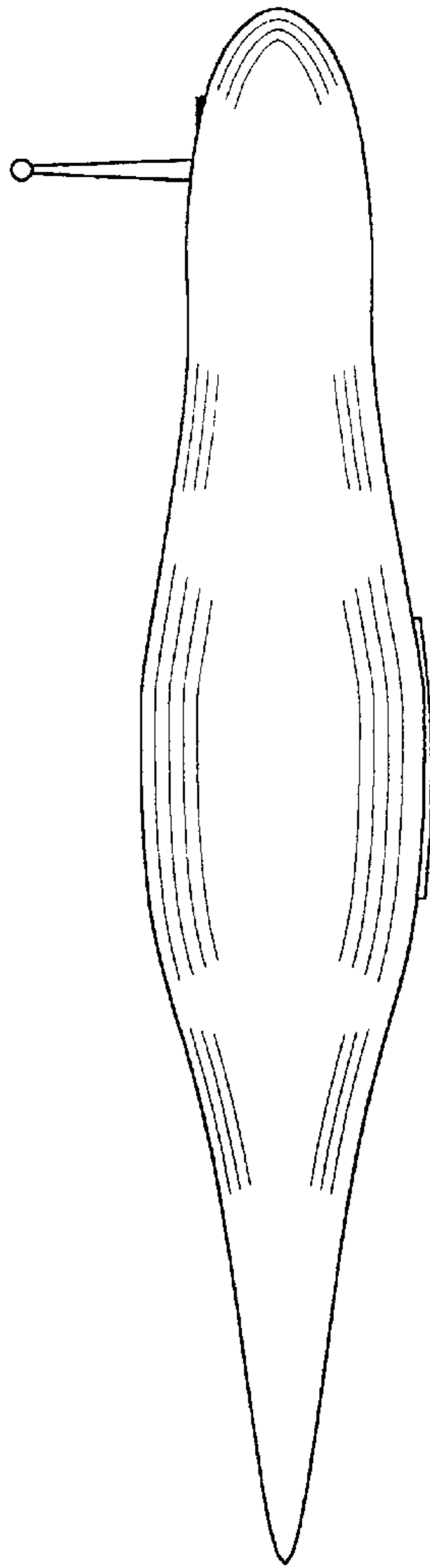

Fig. 2

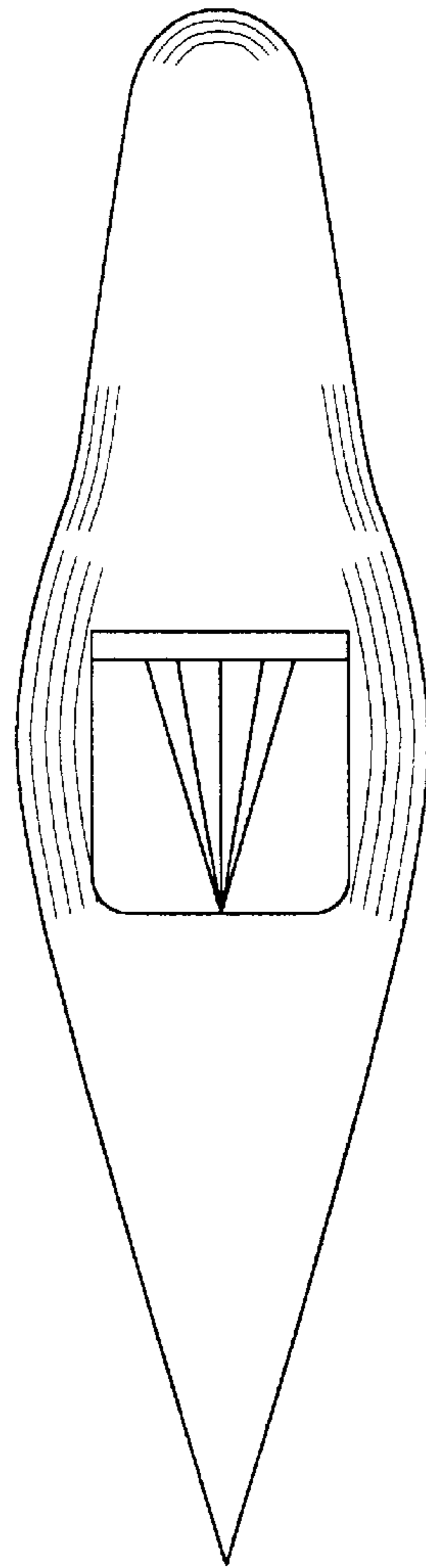

Fig. 3