



US00D398892S

United States Patent [19] Williams

[11] **Patent Number: Des. 398,892**

[45] **Date of Patent: **Sep. 29, 1998**

[54] **TIRE TREAD**

[75] Inventor: **Ellen MacDonald Williams**, Greer, S.C.

[73] Assignee: **Michelin Recherche et Technique S.A.**, Switzerland

[**] Term: **14 Years**

[21] Appl. No.: **74,355**

[22] Filed: **Aug. 1, 1997**

[51] **LOC (6) Cl.** **12-15**

[52] **U.S. Cl.** **D12/147**

[58] **Field of Search** D12/134, 136, D12/138, 140-151; 152/209 R, 209 D, 209 B

[56] **References Cited**

U.S. PATENT DOCUMENTS

D. 343,375	1/1994	Himuro et al.	D12/147
D. 365,062	12/1995	Powell	D12/147
D. 378,504	3/1997	Ochi et al.	D12/147
D. 380,711	7/1997	McKisson	D12/147

OTHER PUBLICATIONS

Ultra Tech Touring Le A/S Tire, Tread Design Guide, p. 74, Feb. 1996.

Aqua Guard Tire, Tire Review Magazine, p. 88, Jan. 1995. Tread Design Guide 1989, p. 22 Continental Contrac CS75.

Tread Design Guide, p. 35, 1989 Firestone Firehawk GTX. Tread Design Guide 1989, p. 60 Remington Society Radial. Tread Design Guide 1994, p. 26 General Radial ST. Tread Design Guide 1994, p. 36 Laramie Premium A/S. Tread Design Guide 1994, p. 52 Remington XT120 ZR4.

Primary Examiner—Robert M. Spear

Attorney, Agent, or Firm—Alan A. Csontos; Robert R. Reed

[57] **CLAIM**

The ornamental design for a tire tread, as shown and described.

DESCRIPTION

FIG. 1 is a perspective view of a tire tread showing my new tread design, it being understood that the tread pattern is repeated uniformly throughout the circumference of the tire tread with the opposite side being the same as the side shown; and,

FIG. 2 is an enlarged fragmentary front elevation view of the tire tread illustrated in FIG. 1.

The broken line showing of a tire sidewall and inner bead is for illustrative purposes only and forms no part of the claimed design.

1 Claim, 2 Drawing Sheets

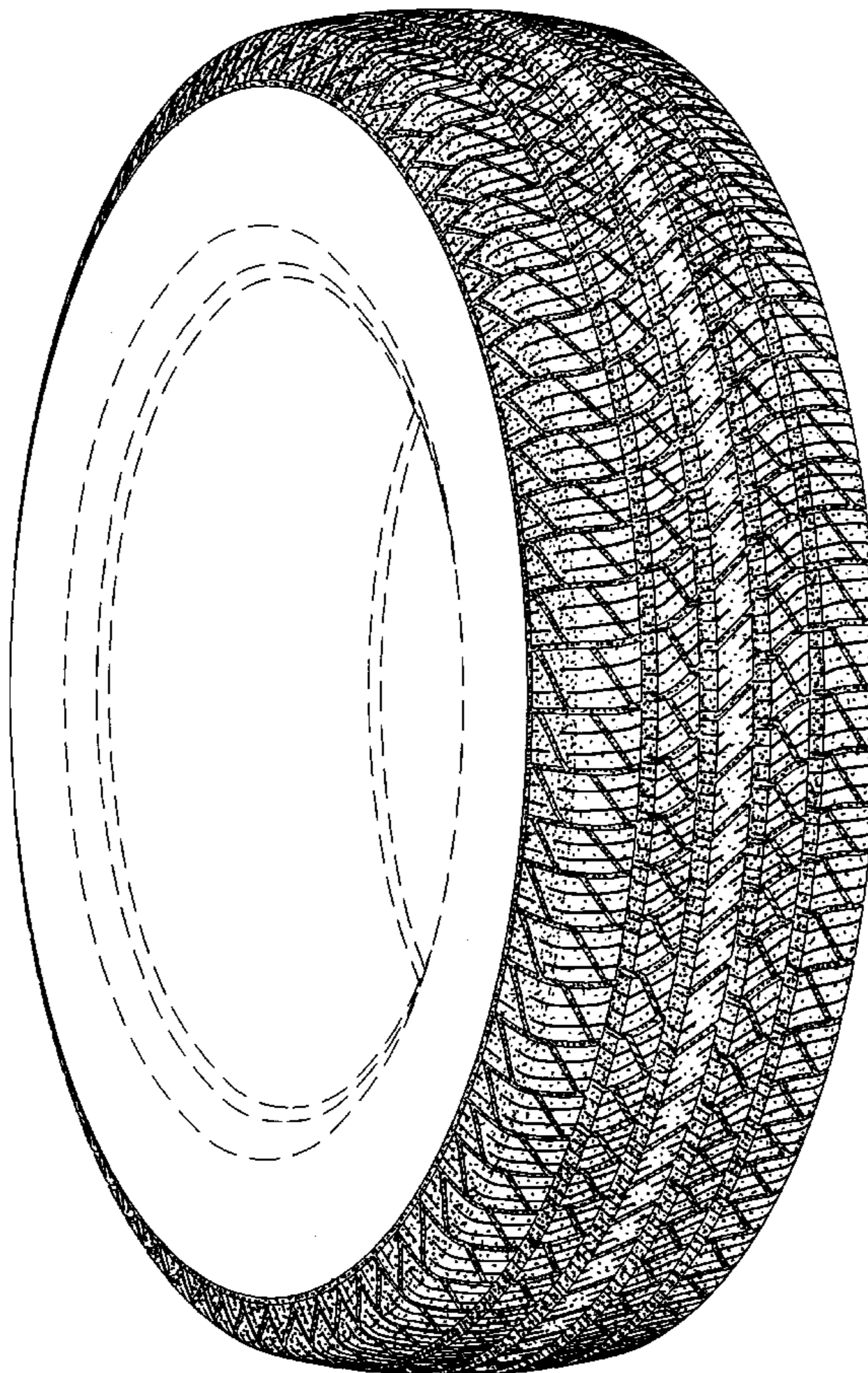

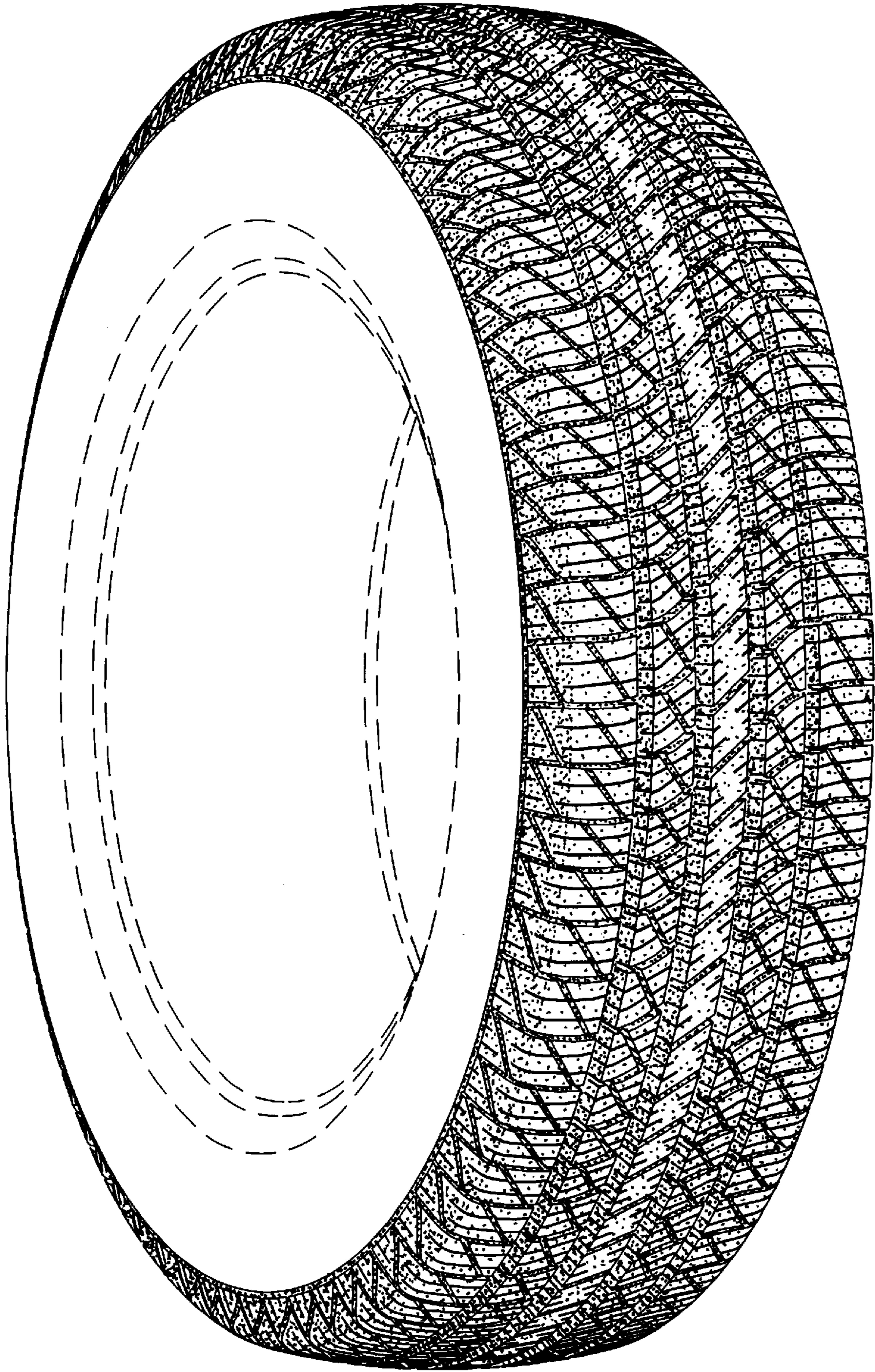

Fig. 1

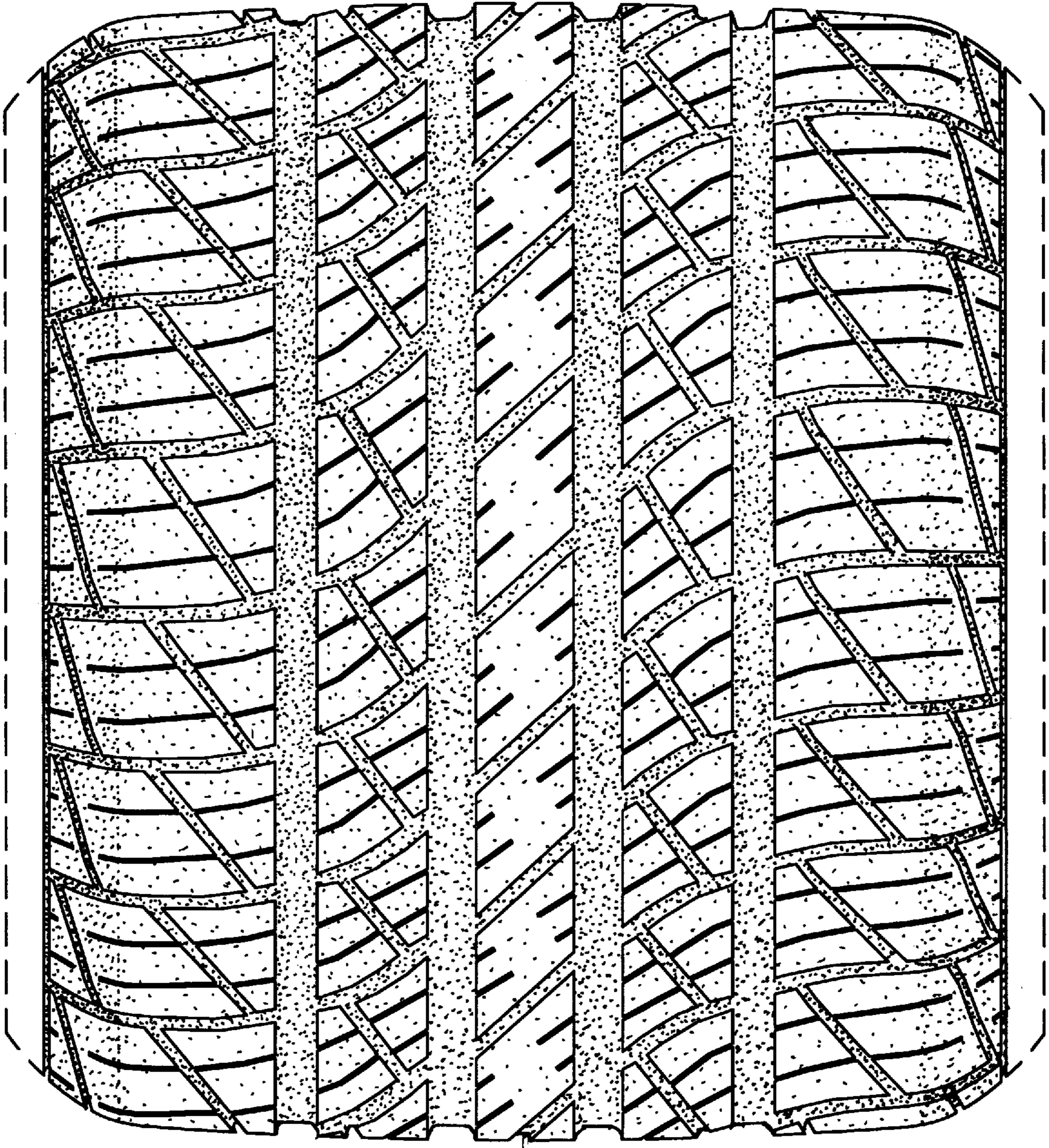

Fig. 2