



US00D398891S

United States Patent [19]
McKisson

[11] **Patent Number: Des. 398,891**
[45] **Date of Patent: **Sep. 29, 1998**

[54] **TIRE TREAD**

[75] Inventor: **Eileen Ann McKisson**, Richfield, Ohio

[73] Assignee: **Michelin Recherche et Technique S.A.**, Switzerland

[**] Term: **14 Years**

[21] Appl. No.: **71,161**

[22] Filed: **May 22, 1997**

[51] **LOC (6) Cl.** **12-15**

[52] **U.S. Cl.** **D12/147**

[58] **Field of Search** D12/134, 136,
D12/138, 140-151; 152/209 R, 209 D,
209 B

[56] **References Cited**

U.S. PATENT DOCUMENTS

D. 316,388 4/1991 Wallet et al. D12/147

D. 365,062 12/1995 Powell D12/147

OTHER PUBLICATIONS

Bridgestone Blizzak WS15 Tire, Tread Design Guide, p. 12, Feb. 1996.

Kumho Grip Max 745 Tire, Tread Design Guide, p. 42, Feb. 1996.

Tread Design Guide 1989, p. 22 Continental Contract CS75.
Tread Design Guide, p. 35, 1989 Firestone Firehawk GTX.
Tread Design Guide 1989, p. 60 Remington Society Radial.
Tread Design Guide 1994, p. 26 General Radial ST.
Tread Design Guide 1994, p. 36 Laramie Premium A/S.
Tread Design Guide 1994, p. 52 Remington XT120 ZR4.

Primary Examiner—Robert M. Spear

Attorney, Agent, or Firm—Alan A. Csontos; Robert R. Reed

[57] **CLAIM**

The ornamental design for a tire tread, as shown and described.

DESCRIPTION

FIG. 1 is a front perspective view of a tire tread showing my new design, it being understood that the tread pattern repeats uniformly throughout the circumference of the tire tread, the opposite side perspective view being identical thereto; FIG. 2 is an enlarged fragmentary plan view of the tread pattern of FIG. 1 further showing my new design; and, FIG. 3 is a perspective view of the fragmentary plan view of FIG. 2.

The broken line disclosure of a tire sidewall and inner bead is for illustrative purposes only and forms no part of the claimed design.

1 Claim, 3 Drawing Sheets

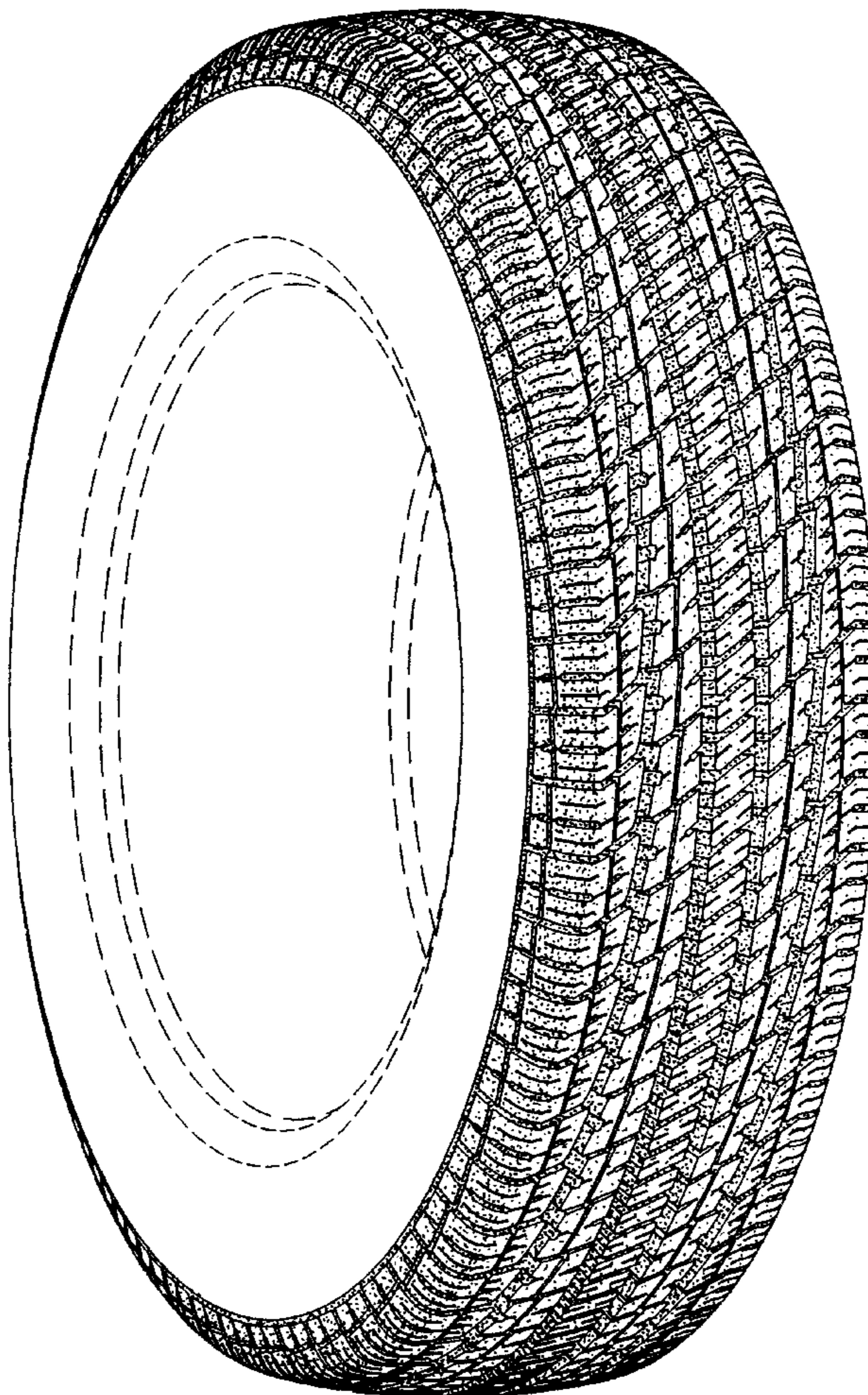

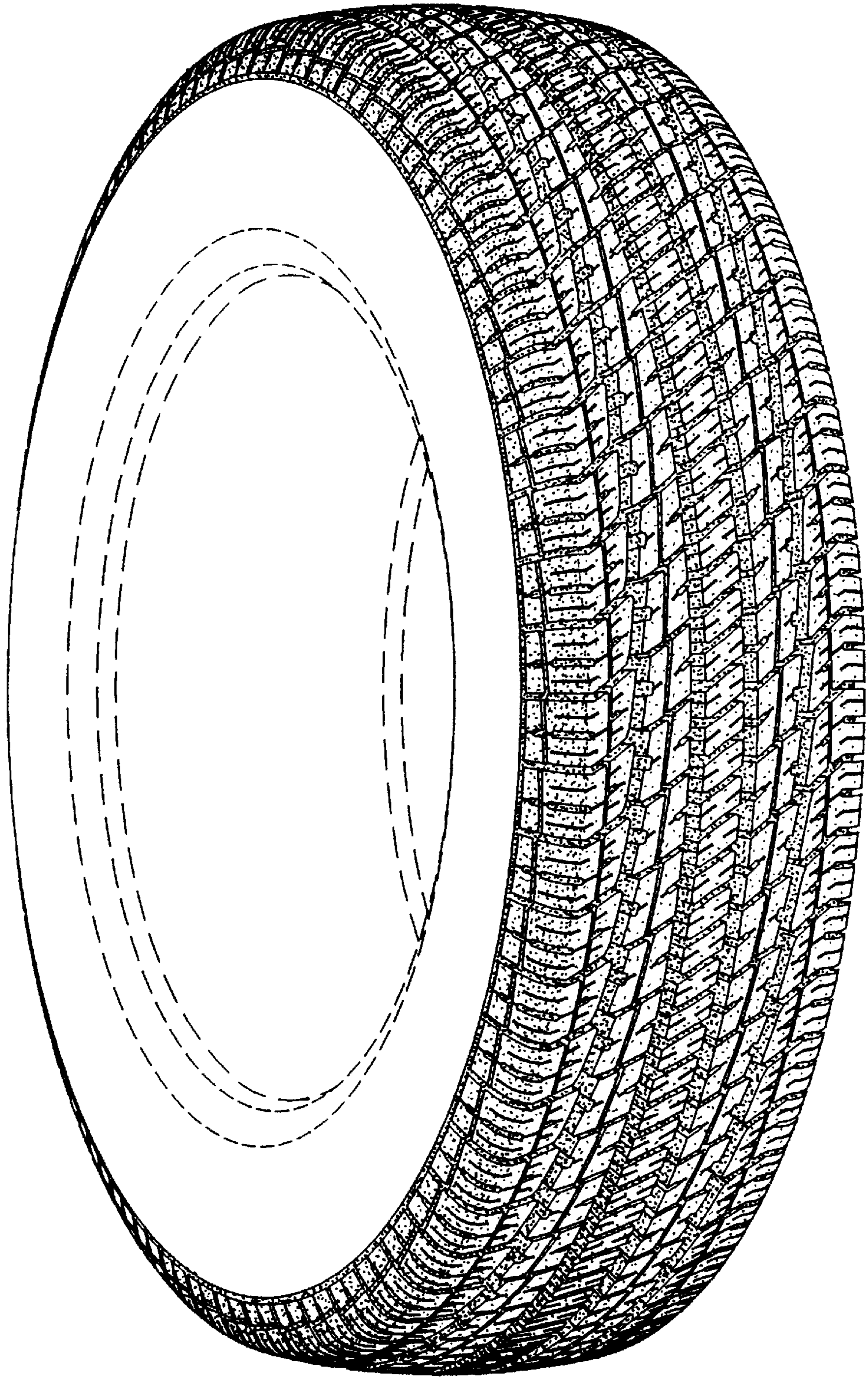

Fig. 1

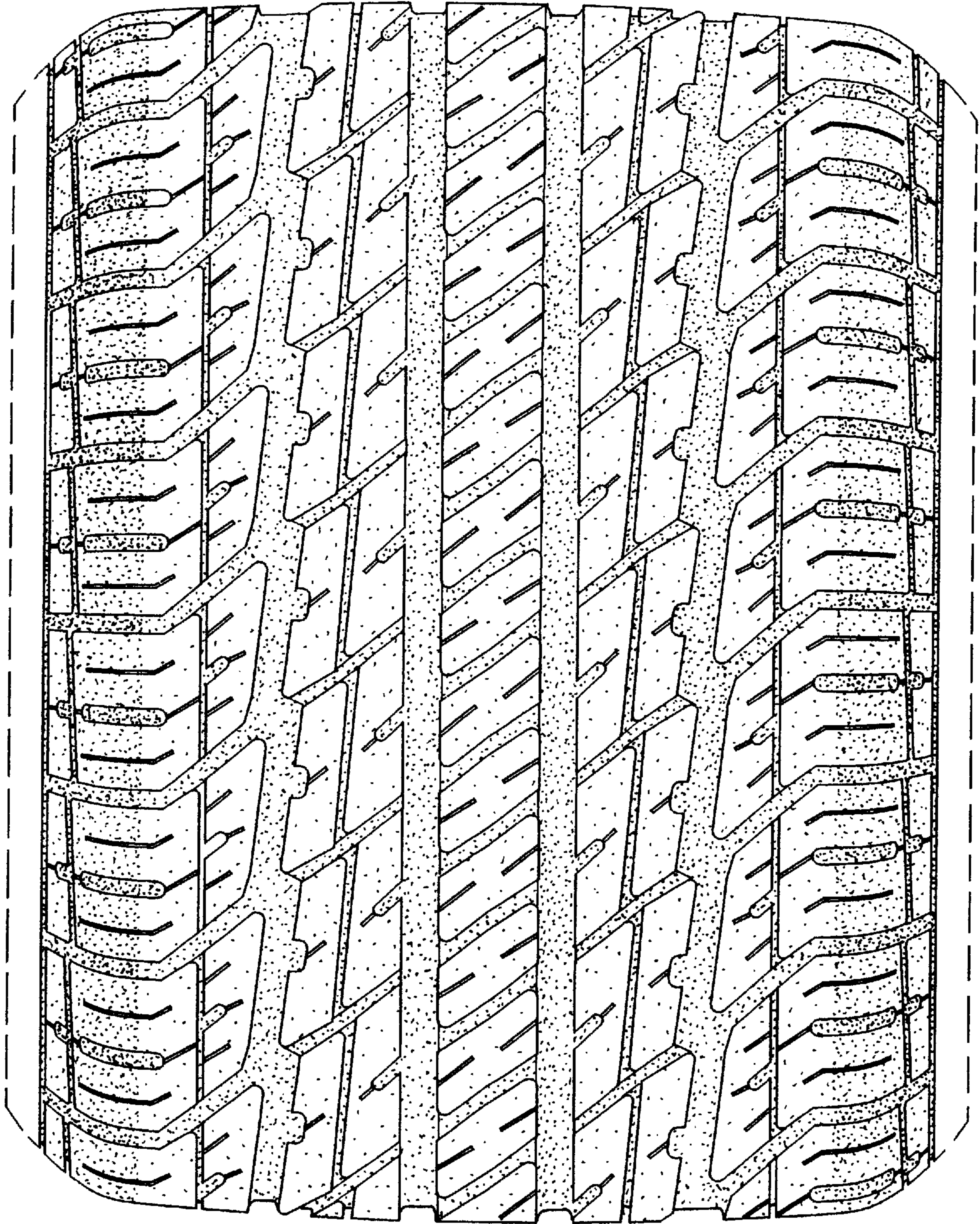

Fig. 2

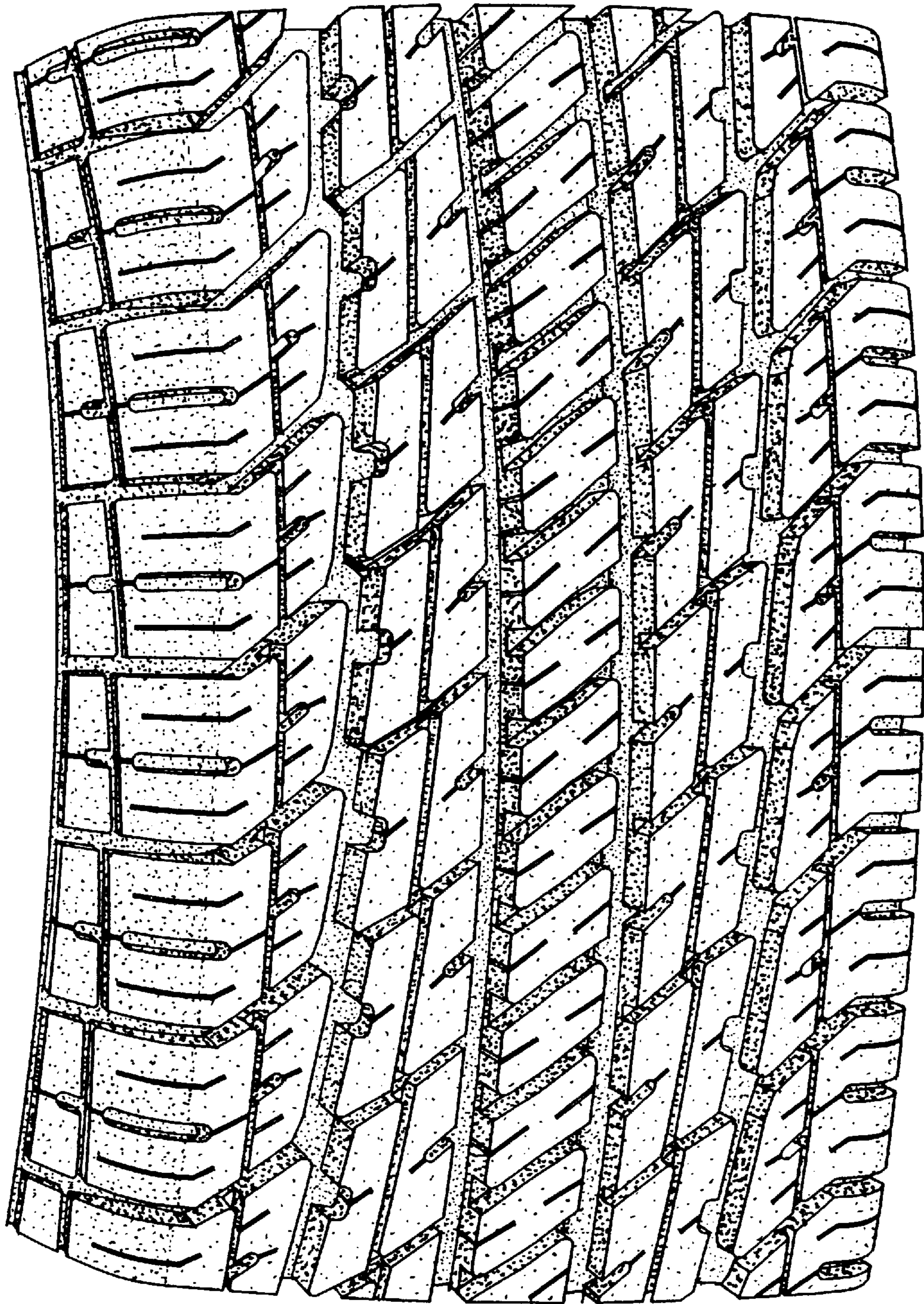

Fig. 3