

US00D398834S

United States Patent [19] O'Neill

[11] **Patent Number:** **Des. 398,834**
[45] **Date of Patent:** ****Sep. 29, 1998**

[54] **APPLIANCE MOUNT**

4,313,043 1/1982 White et al. 248/674 X

[75] **Inventor:** **Edward L. O'Neill**, Castro Valley, Calif.

Primary Examiner—Holly Baynham
Attorney, Agent, or Firm—Niro, Scavone, Haller & Niro

[73] **Assignee:** **Lucasey Manufacturing Company**, Oakland, Calif.

[57] **CLAIM**

[**] **Term:** **14 Years**

I claim the ornamental design of the appliance mount, as shown and described.

[21] **Appl. No.:** **81,904**

DESCRIPTION

[22] **Filed:** **Jan. 10, 1998**

[51] **LOC (6) Cl.** **08-05**

[52] **U.S. Cl.** **D8/349**

[58] **Field of Search** D8/349, 354; 248/27.1, 248/300, 200, 230.1, 674, 284.1, 231.81, 220.22

FIG. 1 is a perspective view of the appliance mount; FIG. 2 is a front elevational view of the appliance mount; FIG. 3 is a left side elevational view of the appliance mount; FIG. 4 is a top plan view of the appliance mount; FIG. 5 is a rear elevational view of the appliance mount; and, FIG. 6 is a bottom plan view of the appliance mount.

The broken line showing of attachment structure is for illustrative purposes only and forms no part of the claimed design.

[56] **References Cited**

U.S. PATENT DOCUMENTS

3,247,779 4/1966 Willman 248/300 X

1 Claim, 3 Drawing Sheets

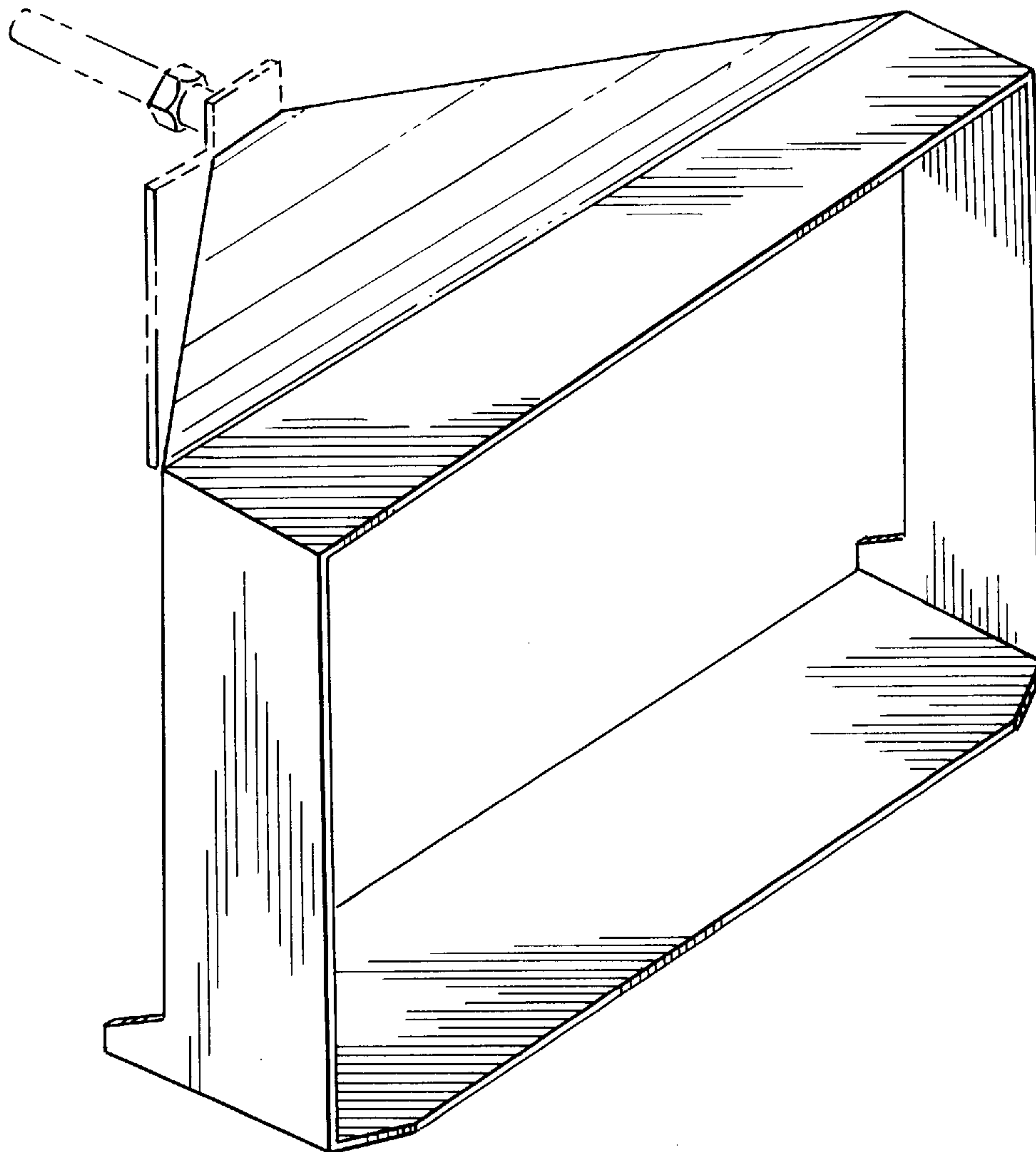

FIG. 1

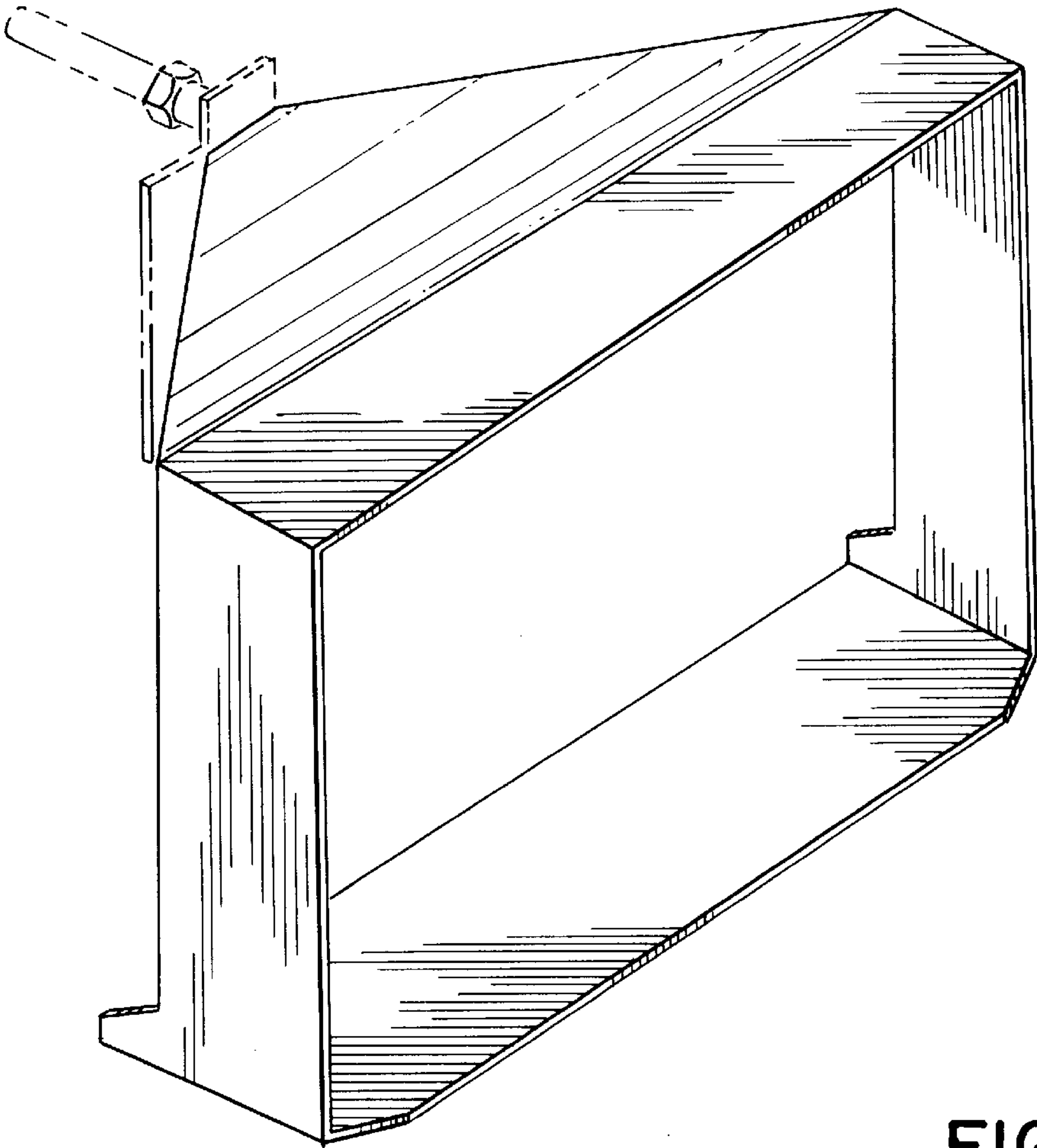

FIG. 2

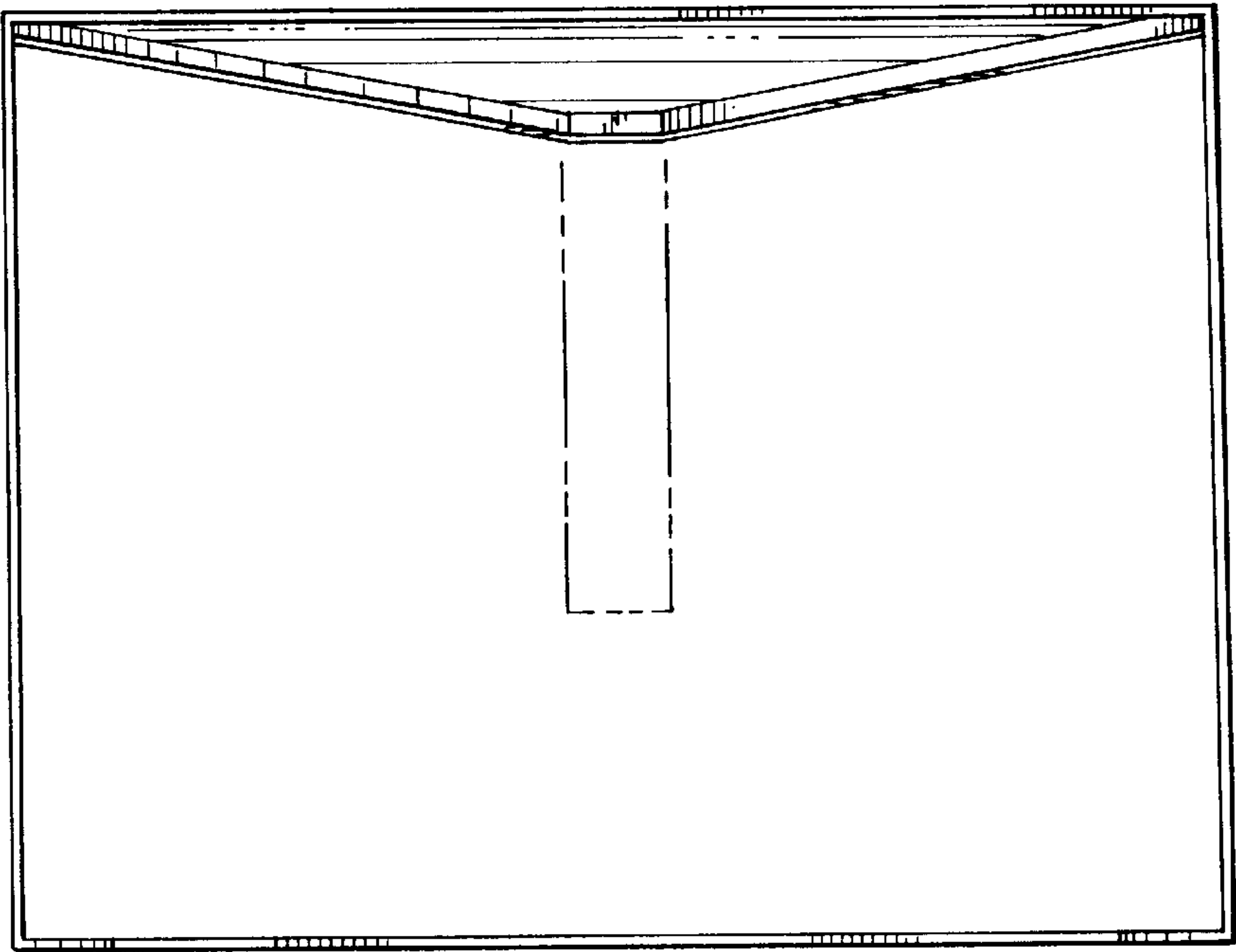

FIG. 3

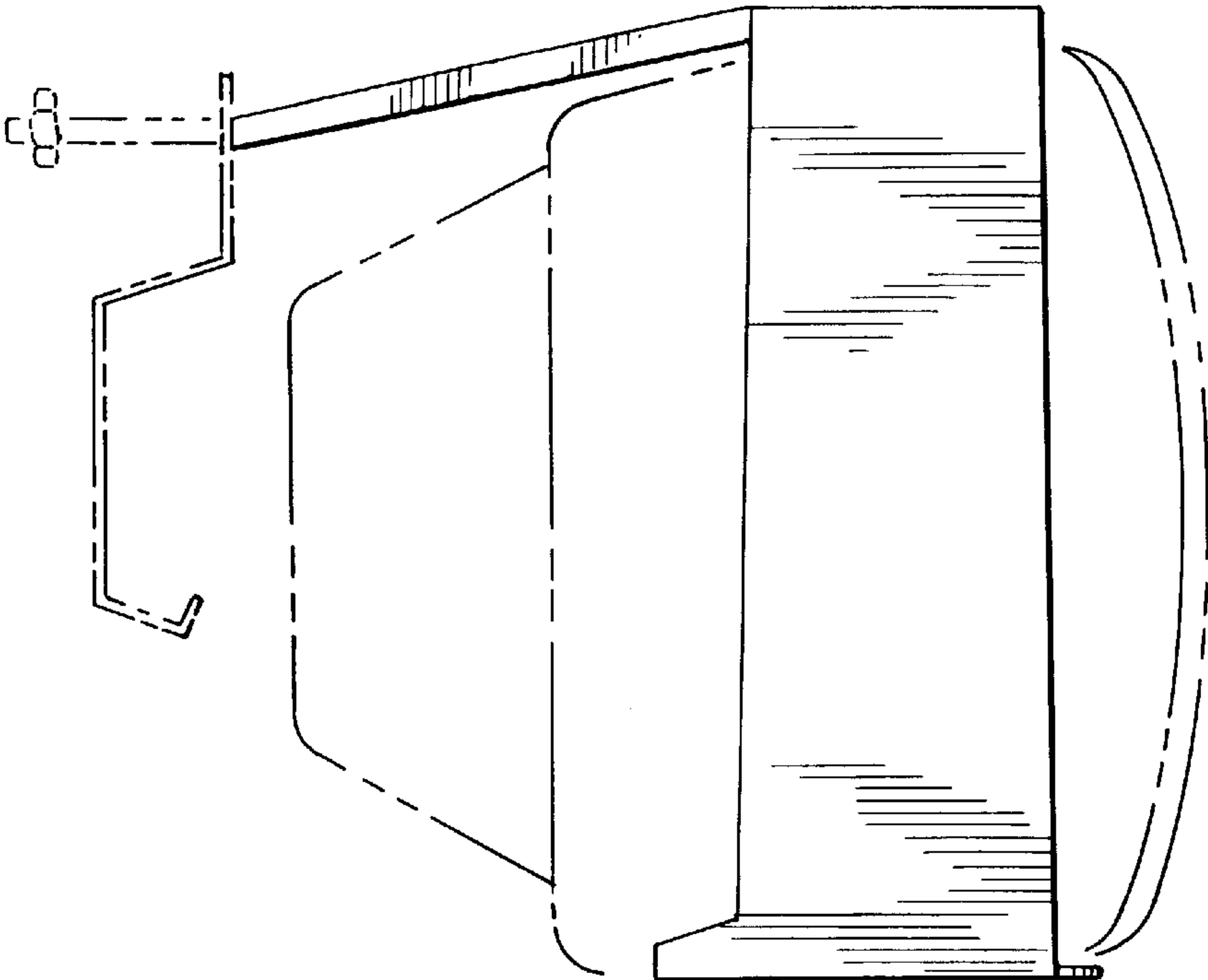

FIG. 4

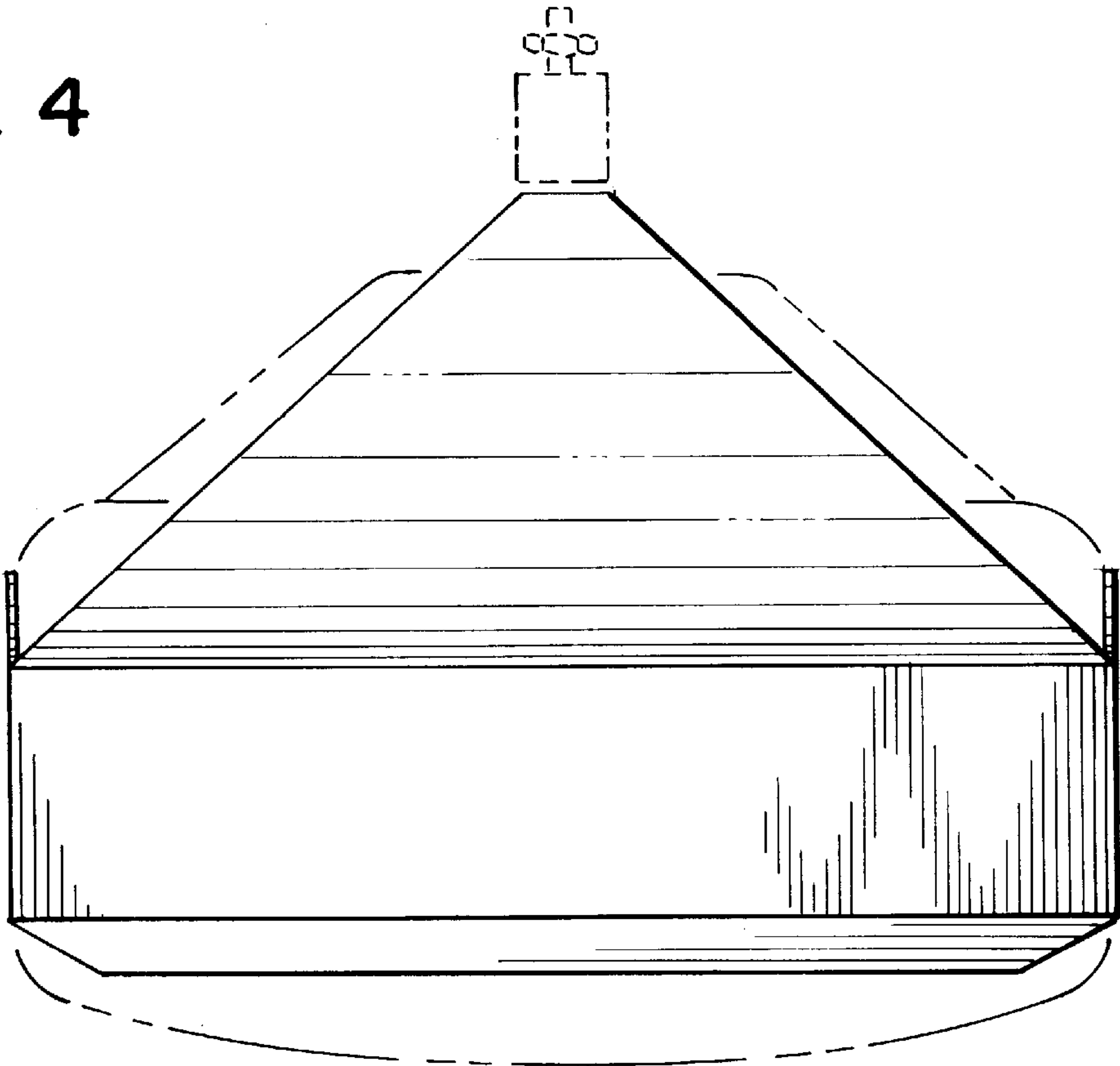

FIG. 5

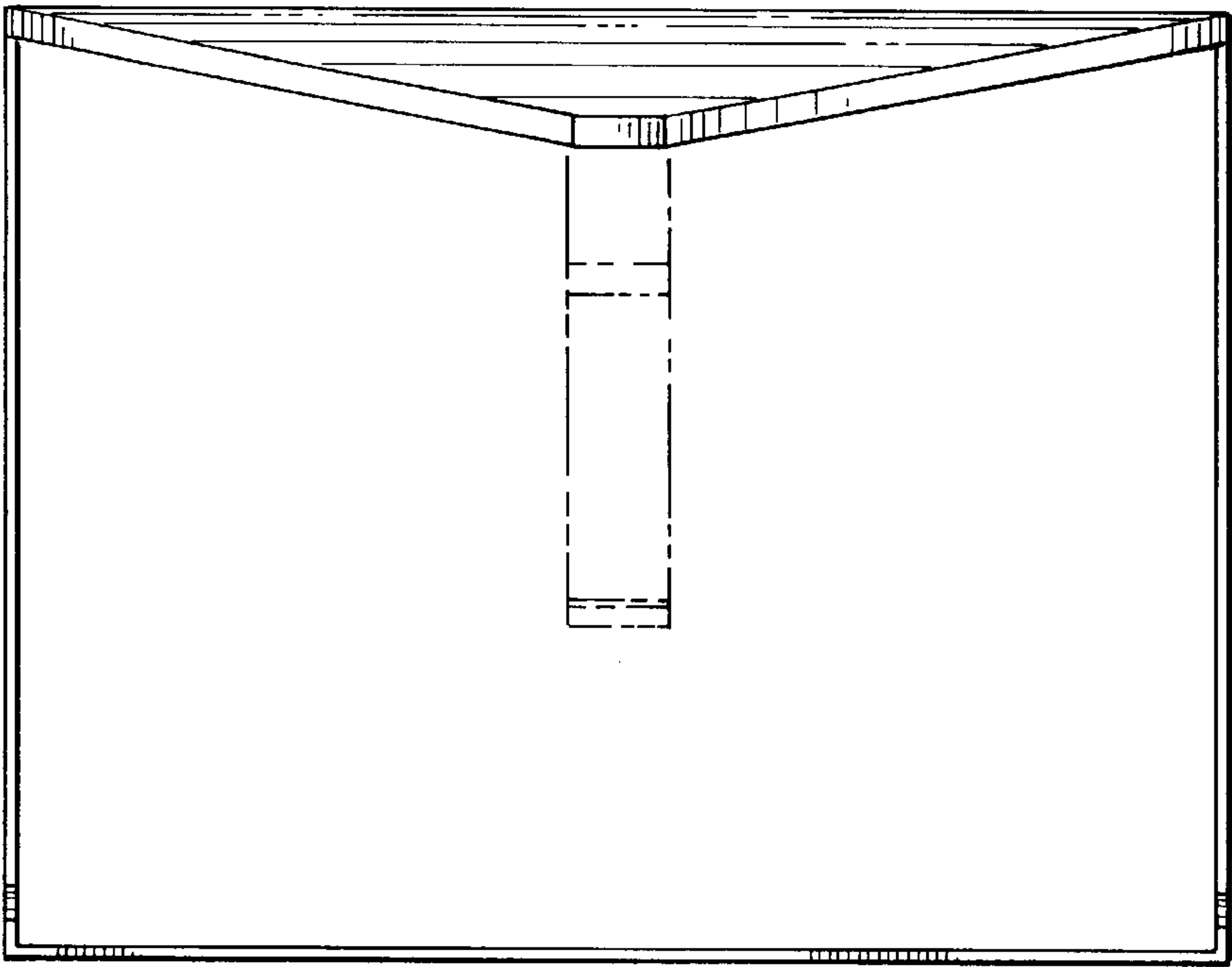

FIG. 6

