



US00D398784S

United States Patent [19]

Koehl et al.

[11] **Patent Number: Des. 398,784**

[45] **Date of Patent: **Sep. 29, 1998**

[54] **BABY BATH SEAT**

[76] Inventors: **Roberta B. Koehl; Leon Coresh**, both of 6400 Pacific Ave., Unit 101, Playa Del Rey, Calif. 90293

[**] Term: **14 Years**

[21] Appl. No.: **70,374**

[22] Filed: **Apr. 29, 1997**

[51] **LOC (6) Cl. 06-01**

[52] **U.S. Cl. D6/333; D23/278**

[58] **Field of Search D6/333, 334, 374, D6/375, 500, 501, 502; D23/278, 304; 4/572.1; 297/DIG. 2**

[56] **References Cited**

U.S. PATENT DOCUMENTS

D. 245,861	9/1977	Elder	D23/52
D. 266,940	11/1982	Roslan	D23/52
D. 267,599	1/1983	Fator	D6/334
D. 318,112	7/1991	Tempereau Jacques	D6/375

D. 329,278	9/1992	Gallup	D6/333 X
4,266,306	5/1981	Lee	4/572
5,361,430	11/1994	Wise	4/572.1

Primary Examiner—Gary D. Watson
Attorney, Agent, or Firm—A. M. Fernandez

[57] **CLAIM**

The ornamental design for a baby bath seat, as shown and described.

DESCRIPTION

FIG. 1 is a perspective view of our new design for a baby bath seat;
FIG. 2 is a front elevational view;
FIG. 3 is a rear elevational view;
FIG. 4 is a far side elevational view with respect to the view of FIG. 1;
FIG. 5 is a near side elevational view with respect to the view of FIG. 1;
FIG. 6 is a top plan view; and,
FIG. 7 is a bottom plan view.

1 Claim, 3 Drawing Sheets

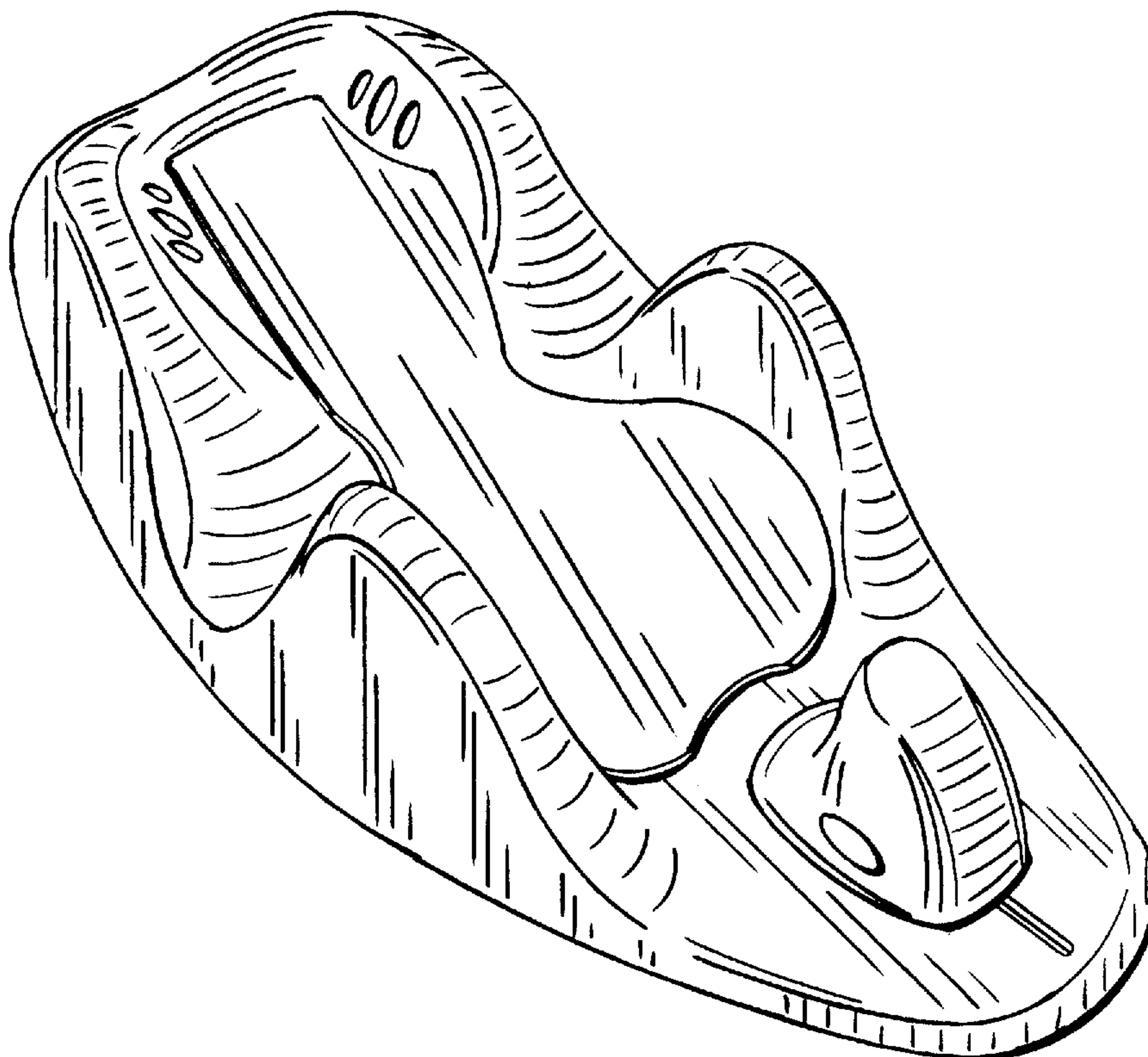

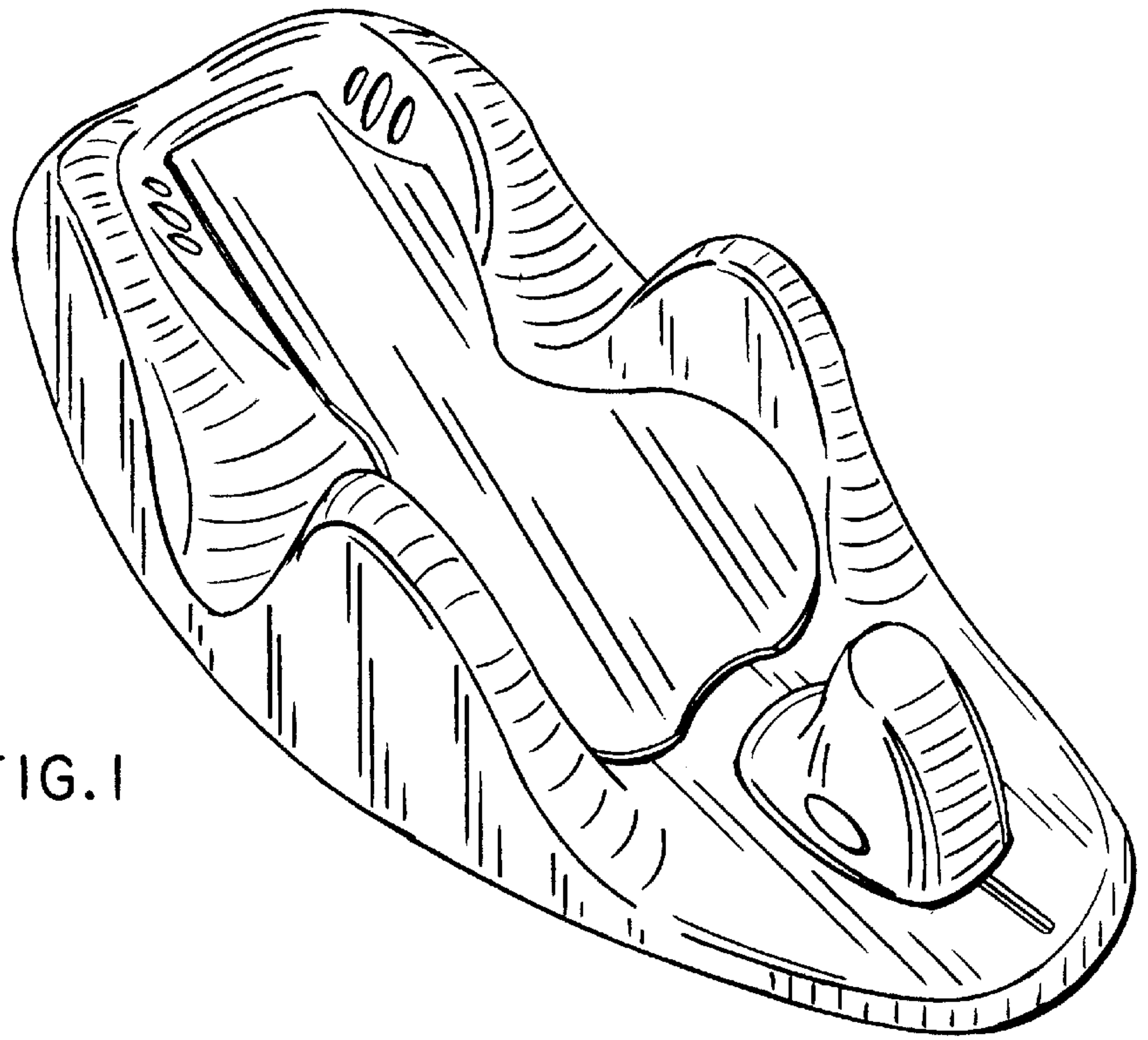

FIG. 1

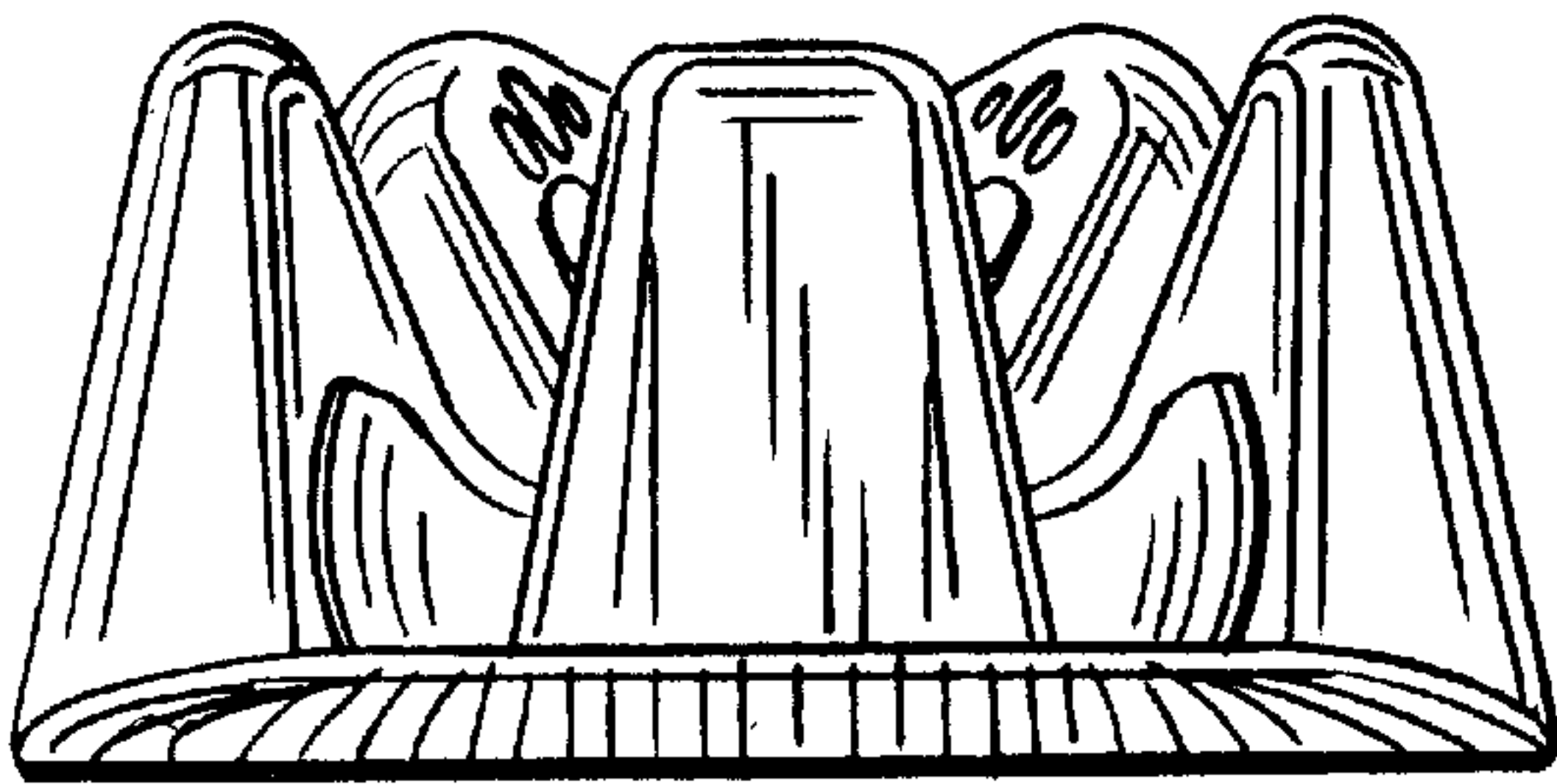

FIG. 2

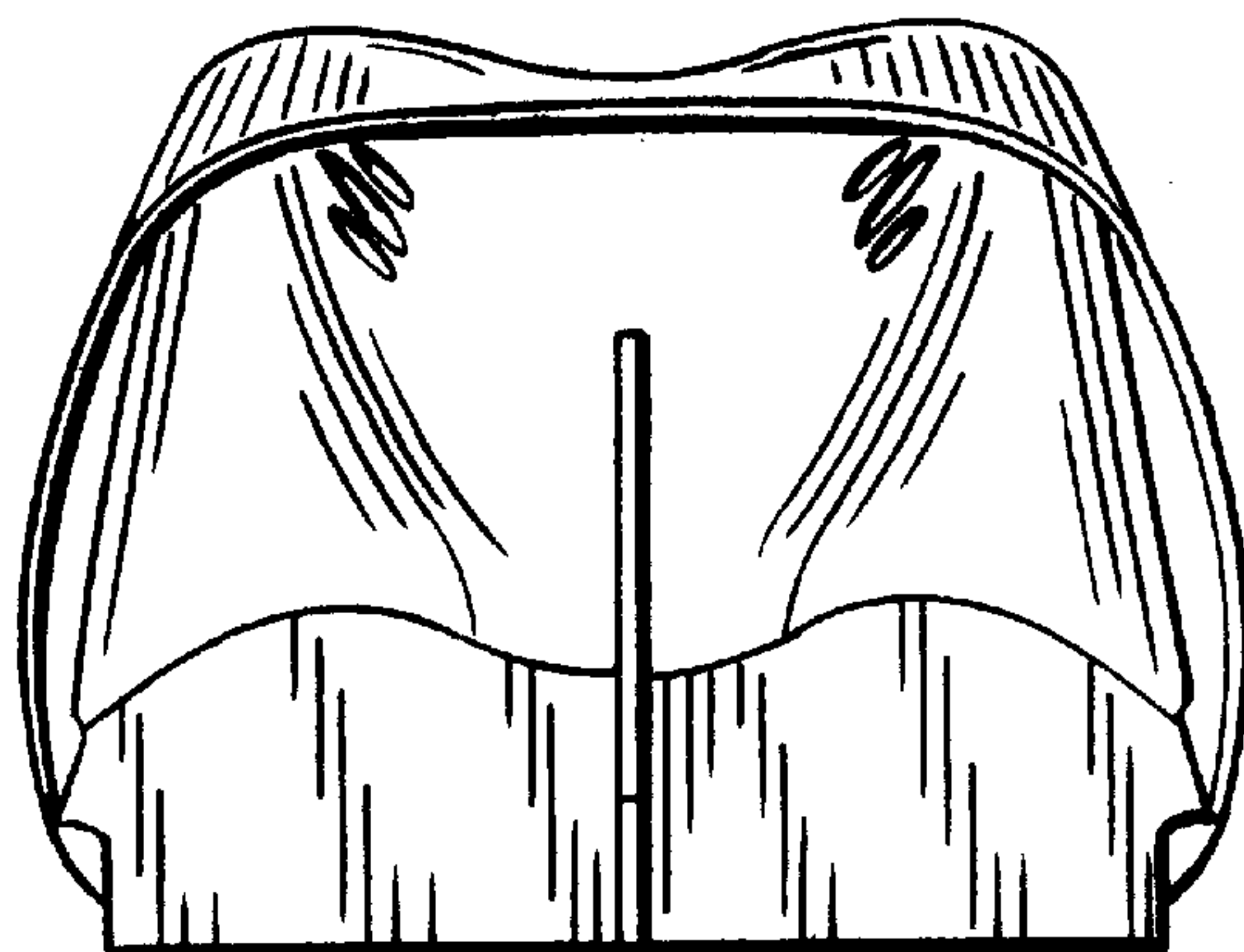

FIG. 3

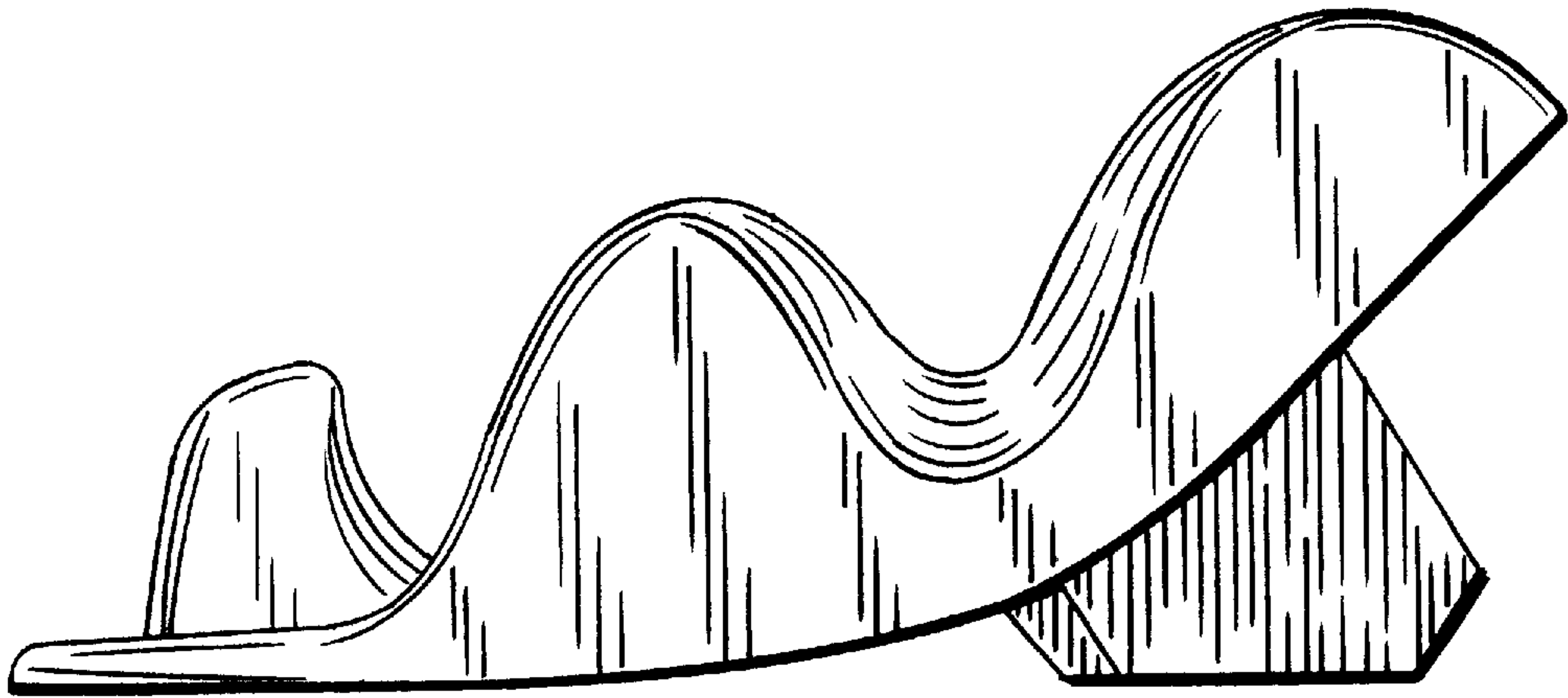

FIG. 4

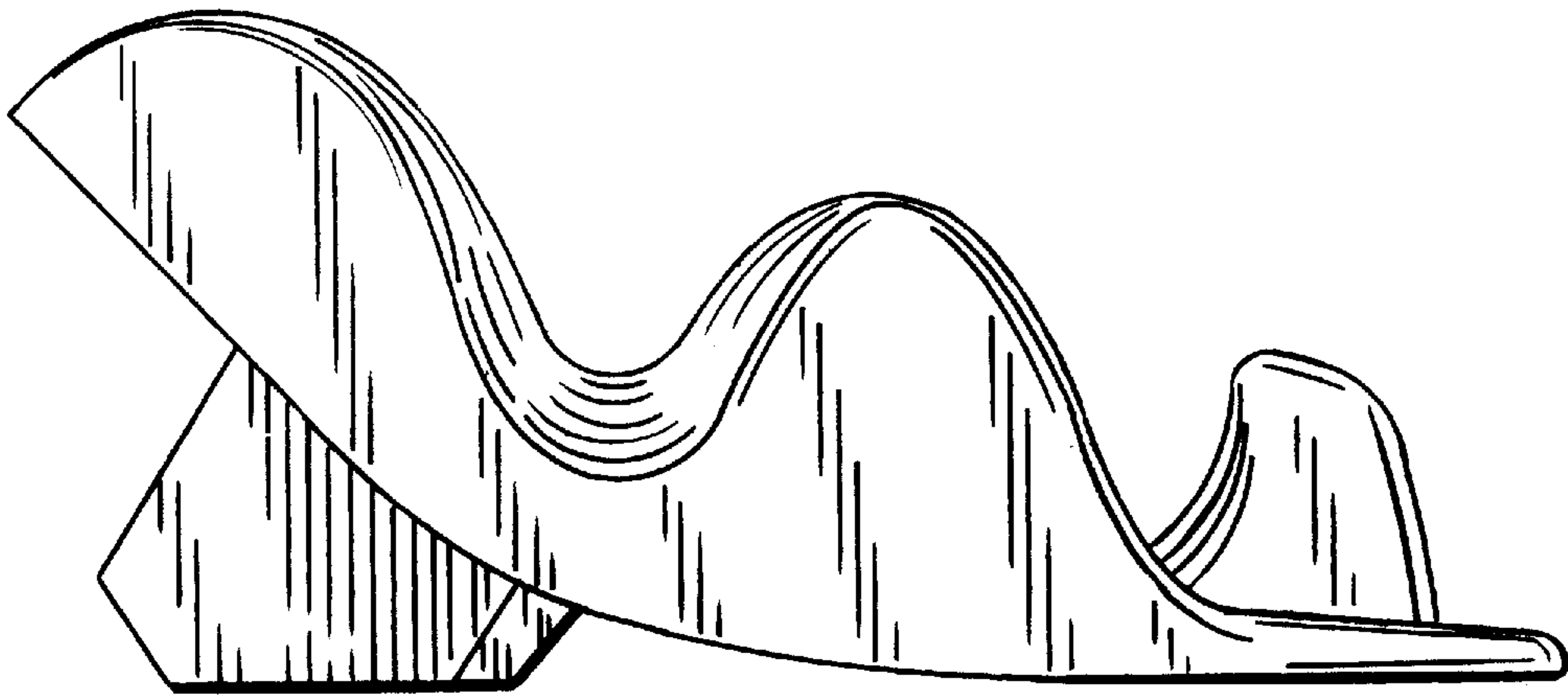

FIG. 5

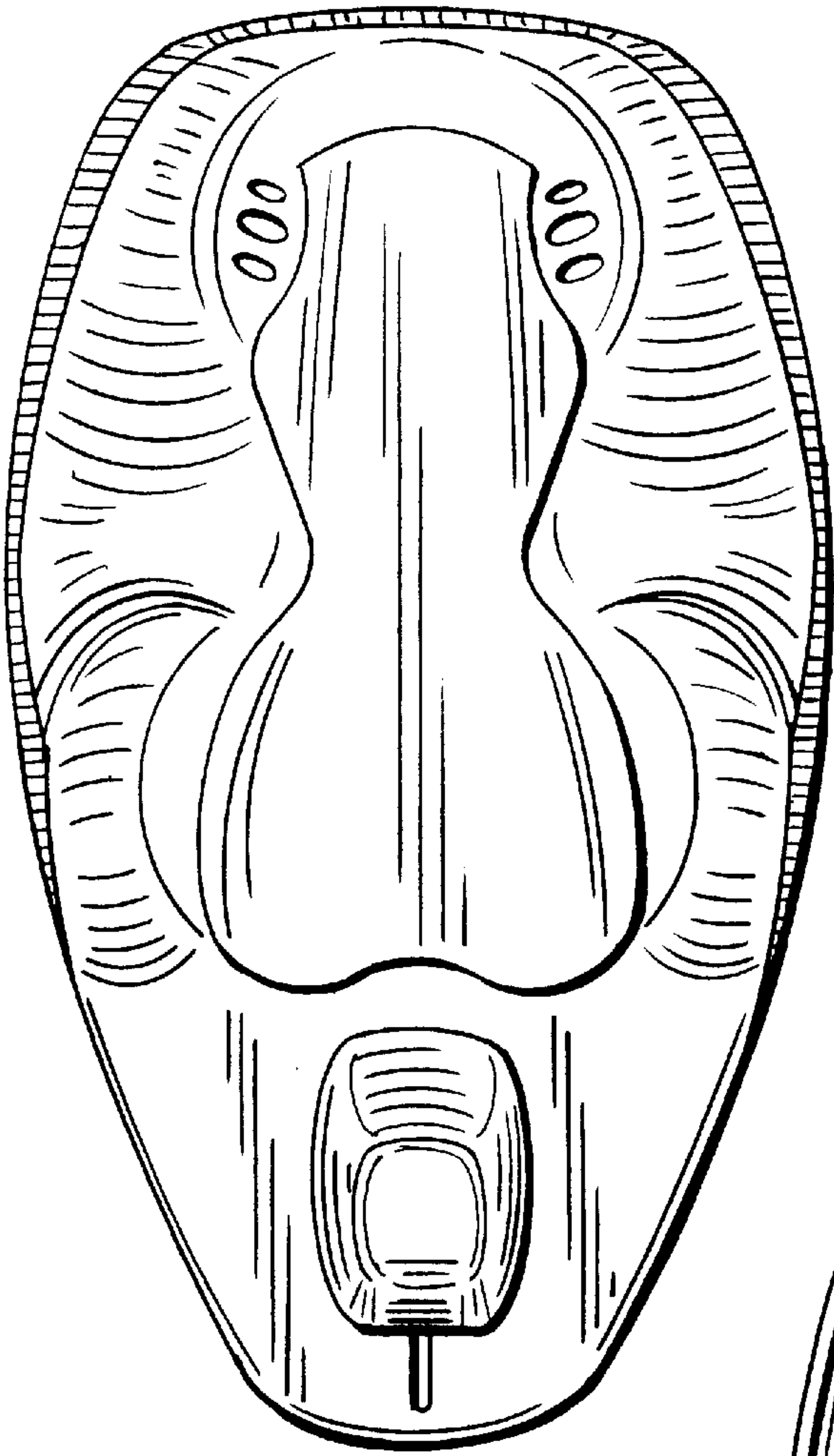

FIG. 6

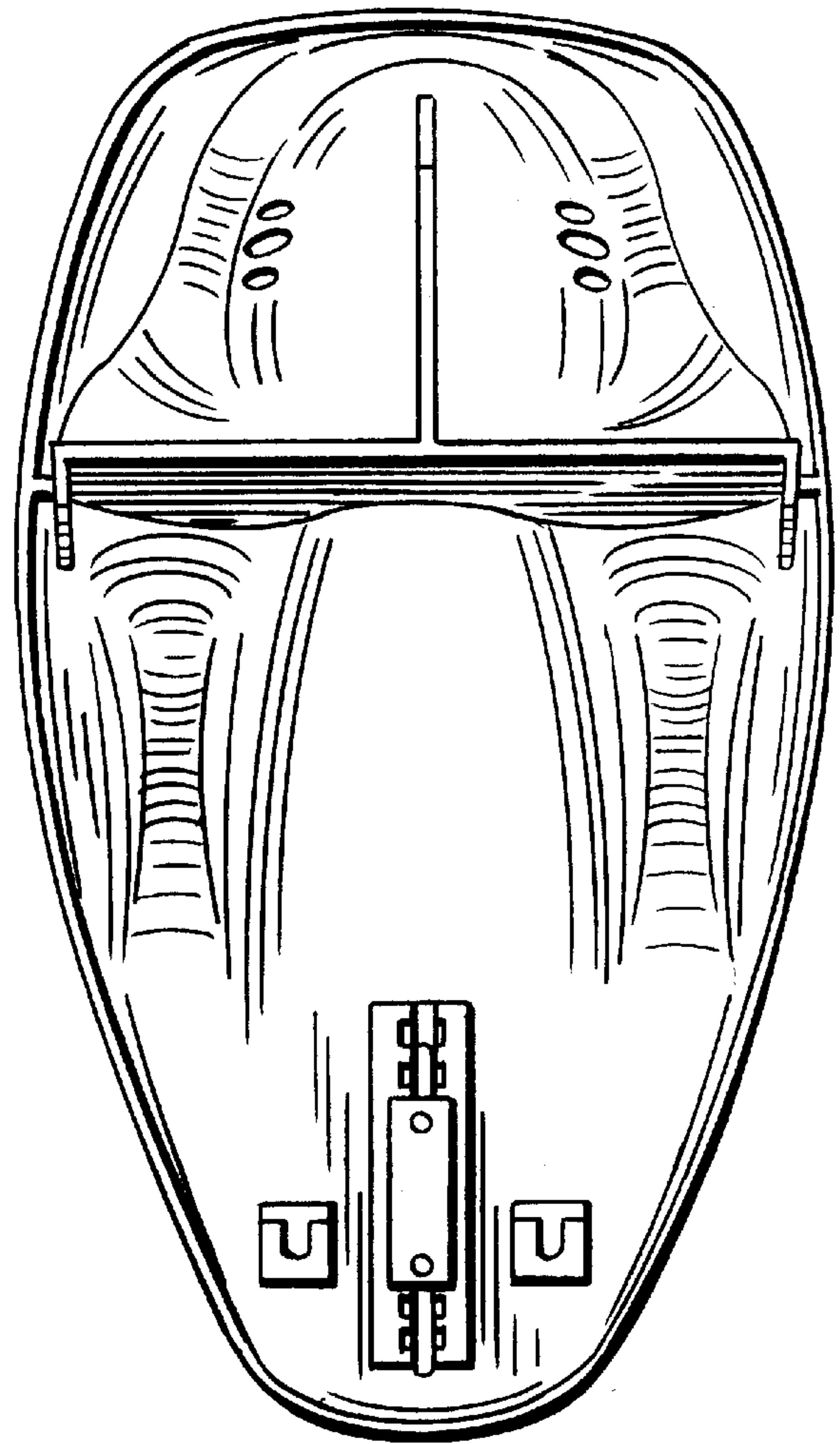

FIG. 7