



US00D398768S

United States Patent [19]

[11] **Patent Number: Des. 398,768**

Avar

[45] **Date of Patent: **Sep. 29, 1998**

[54] **PORTION OF A SHOE UPPER**

[75] Inventor: **Eric P. Avar**, Aloha, Oreg.

[73] Assignee: **Nike, Inc.**, Beaverton, Oreg.

[**] Term: **14 Years**

[21] Appl. No.: **87,287**

[22] Filed: **Apr. 30, 1998**

[51] **LOC (6) Cl. 02-99**

[52] **U.S. Cl. D2/972**

[58] **Field of Search** D2/896, 902, 906,
D2/907, 972, 973, 978; 36/83, 113, 114,
45, 48, 50.1

[56] **References Cited**

U.S. PATENT DOCUMENTS

- D. 254,398 3/1980 Finn .
- D. 331,484 12/1992 Feller .
- D. 345,253 3/1994 Lucas .
- D. 348,561 7/1994 Lozano .
- D. 371,898 7/1996 Hatfield .
- D. 380,077 6/1997 Preskar et al. .
- D. 380,080 6/1997 Avar .
- D. 380,082 6/1997 Hatfield .
- D. 383,294 9/1997 Lozano .
- D. 383,296 9/1997 Rask .
- D. 384,802 10/1997 Avar .
- D. 385,997 11/1997 Tresser .
- D. 386,601 11/1997 Cass D2/972
- D. 387,195 12/1997 McNulty .
- D. 387,549 12/1997 Rusnak .
- D. 388,598 1/1998 Hatfield .
- D. 388,682 1/1998 Hudson .
- D. 391,066 2/1998 Smith .
- D. 392,456 3/1998 Yun .
- D. 393,361 4/1998 Rask D2/972

OTHER PUBLICATIONS

Nike Footwear Catalog, Holiday 1998, pp. M34, M74 and W38. Published Mar. 1998.

Nike Footwear Catalog, Late Fall 1998, pp. 52 and 62. Published Mar. 1998.

Nike Footwear Catalog, Fall 1998, pp. 60 and 64. Published Dec. 1997.

Nike Footwear Catalog, Late Spring 1998, p. 199. Published Sep. 1997.

Nike Footwear Catalog, Spring 1998, p. 51. Published Jun. 1997.

Nike Footwear Catalog, Fall 1997, pp. 34 and 81. Published Dec. 1996.

Nike Footwear Catalog, Late Spring 1997, p. 40. Published Sep. 1996.

Nike Footwear Catalog, Fall 1996, p. 143. Published Dec. 1995.

Nike Footwear Catalog, Spring 1995, p. 29. Published Jun. 1994.

Nike Footwear Catalog, Fall 1986, p. 82. Published Jan. 1986.

Primary Examiner—Dominic Simone
Attorney, Agent, or Firm—Banner & Witcoff, Ltd.

[57] **CLAIM**

The ornamental design for a portion of a shoe upper, as shown and described.

DESCRIPTION

FIG. 1 is a side elevational view of a portion of a shoe upper showing my new design;

FIG. 2 is a perspective view thereof;

FIG. 3 is a rear elevational view thereof;

FIG. 4 is a front elevational view thereof; and,

FIG. 5 is a top plan view thereof.

The broken line showing of a shoe sole and the remaining portion of the upper shown in FIGS. 1-5 is for illustrative purposes only and forms no part of the claimed design.

1 Claim, 2 Drawing Sheets

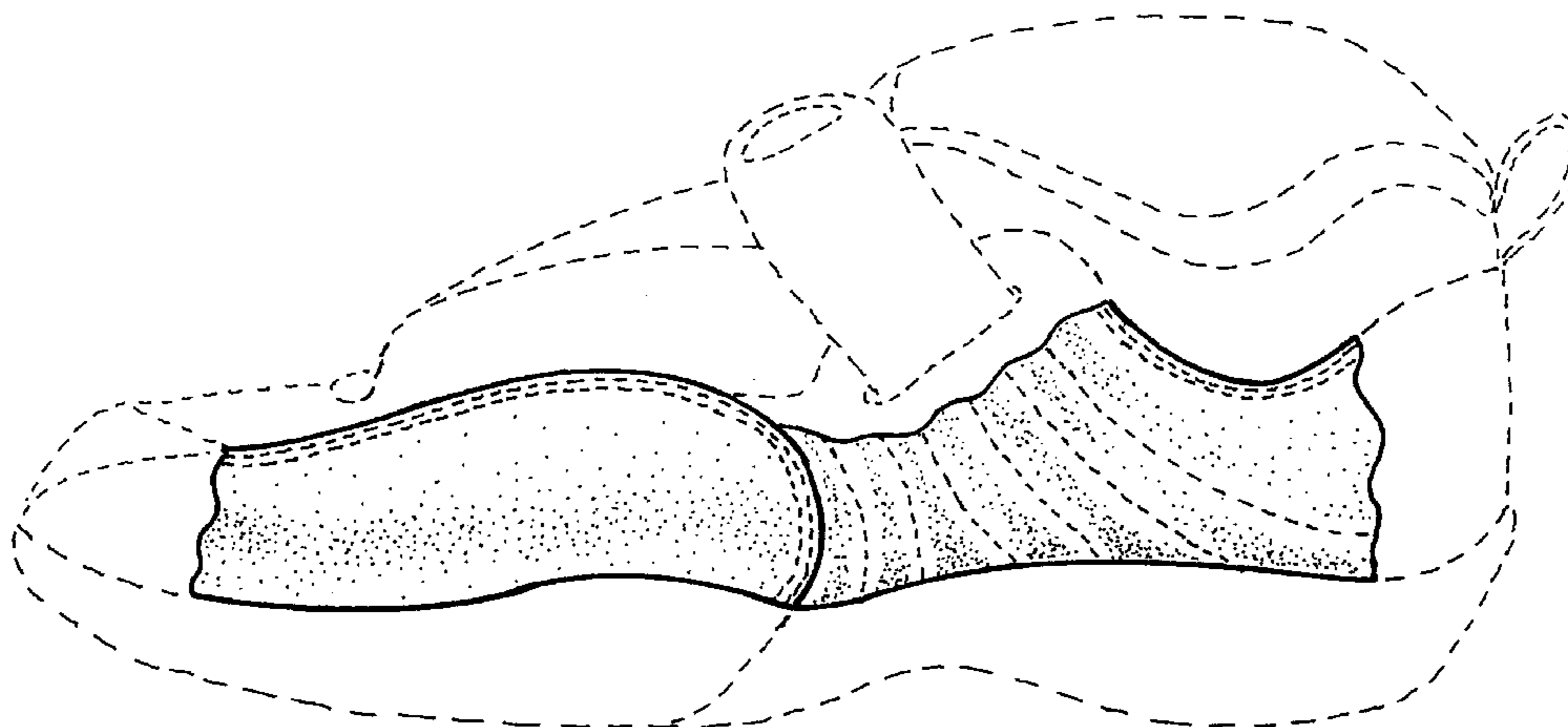

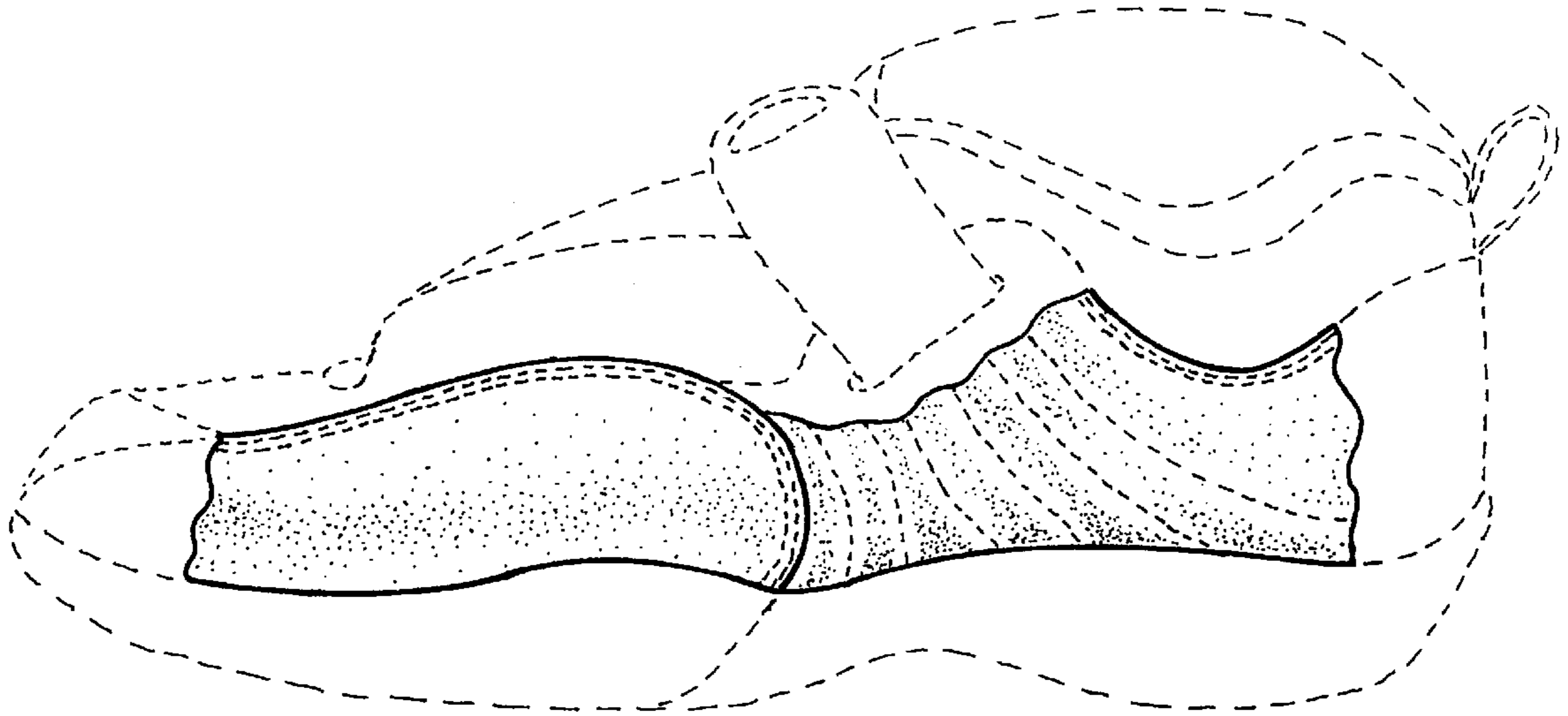

FIG. 1

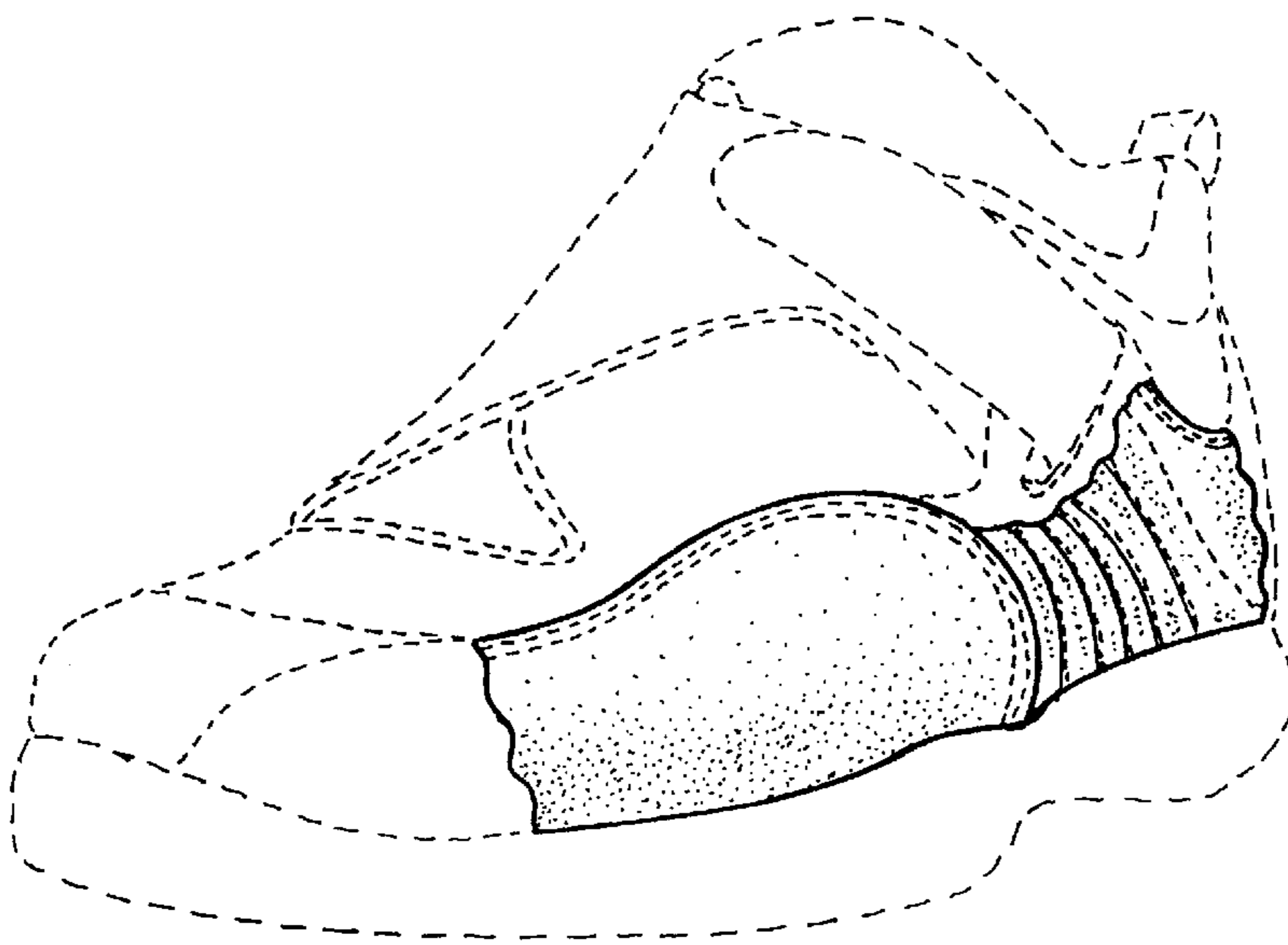

FIG. 2

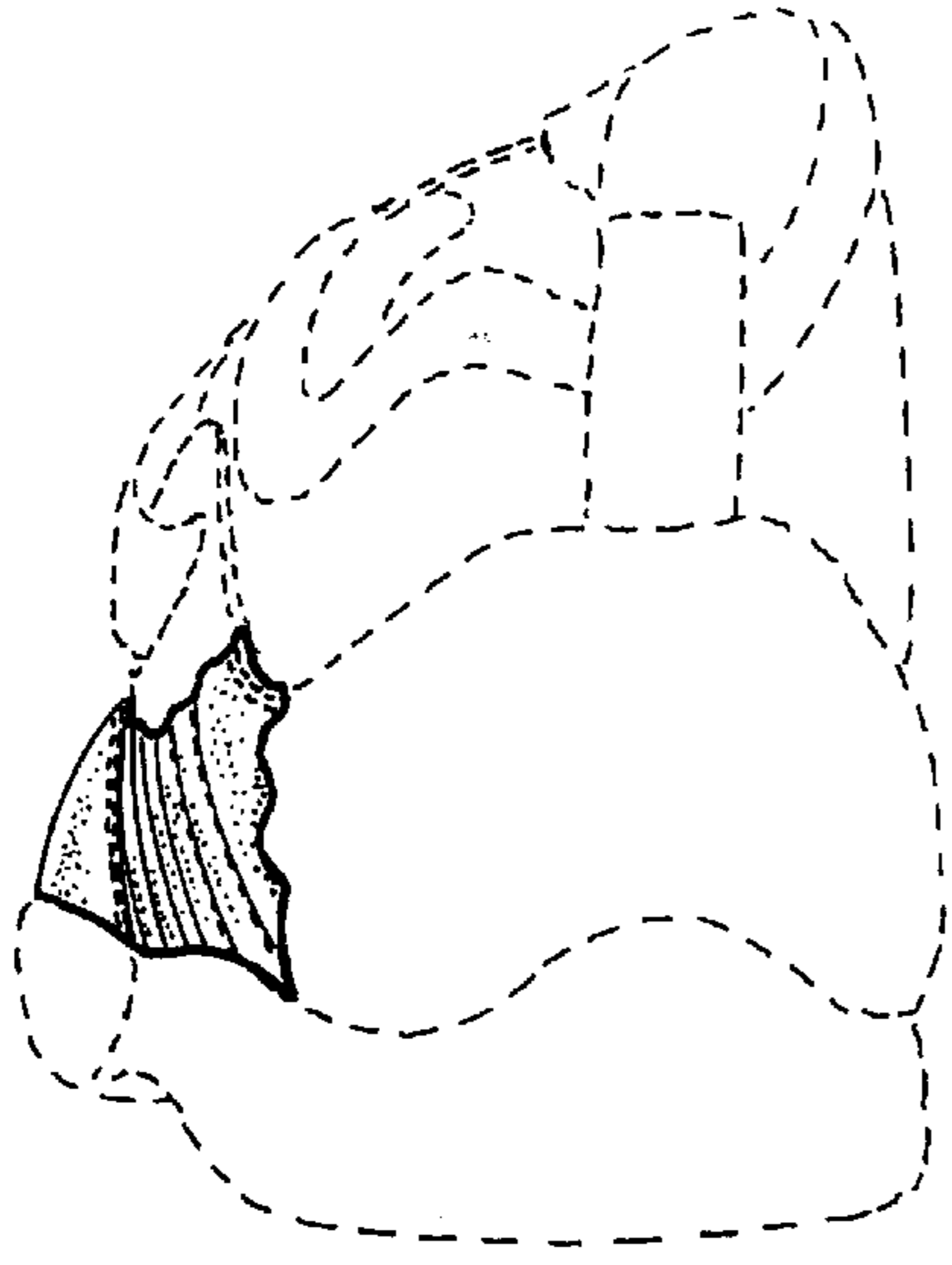

FIG. 3

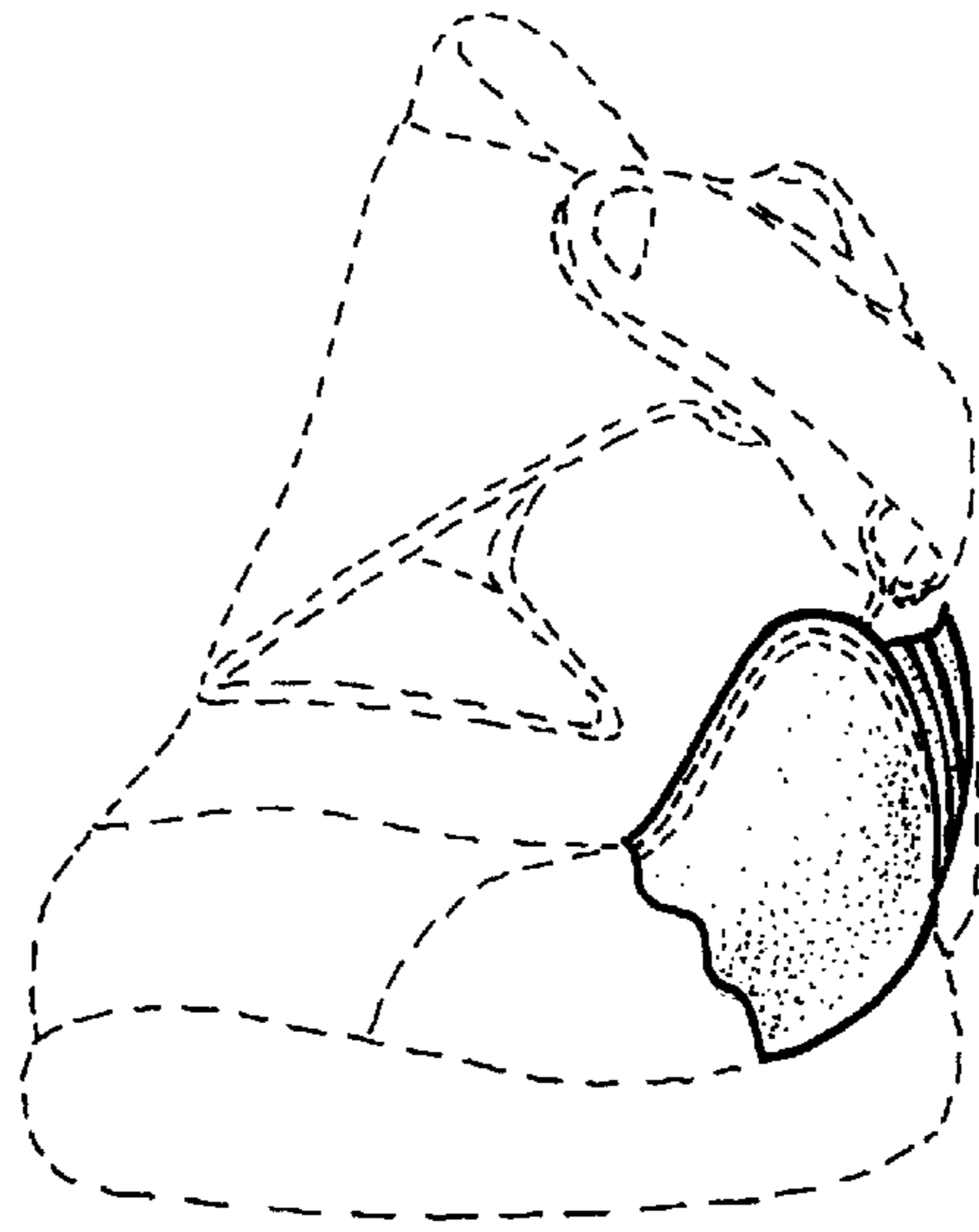

FIG. 4

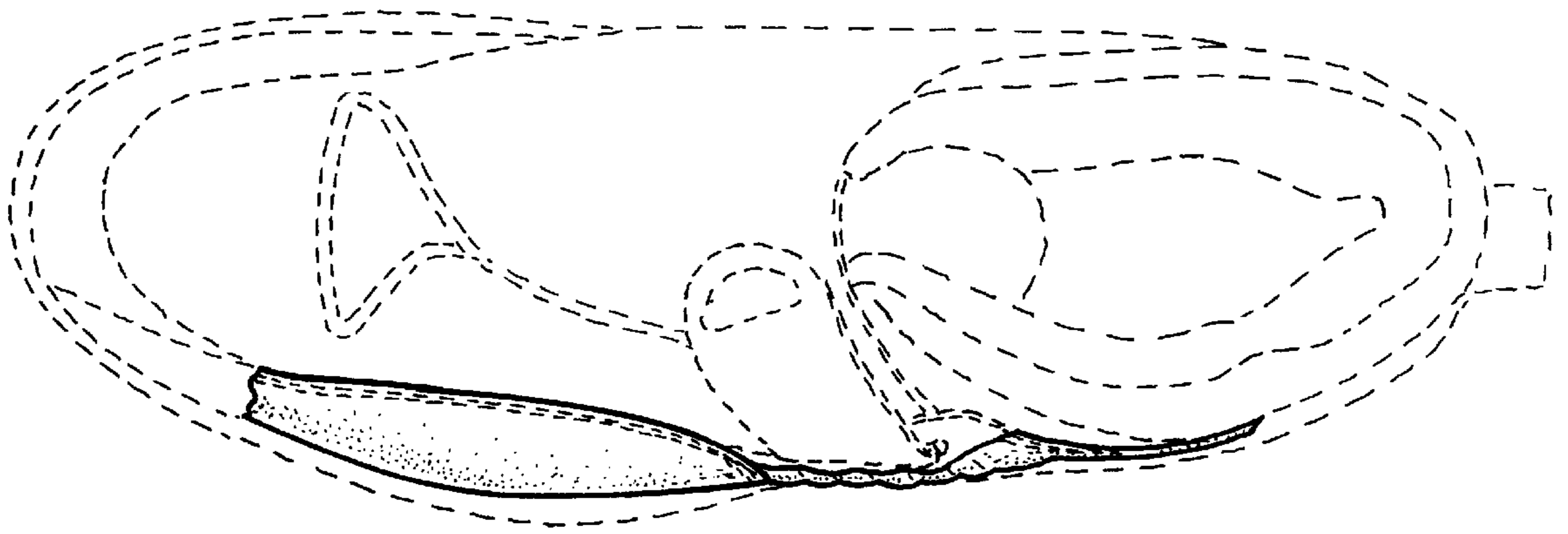

FIG. 5