



US00D398748S

United States Patent [19]

[11] Patent Number: Des. 398,748

Hatfield et al.

[45] Date of Patent: **Sep. 29, 1998

[54] PORTION OF A BOTTOM SURFACE OF A SHOE OUTSOLE

[75] Inventors: **Tinker Linn Hatfield**, Portland; **Mark J. Smith**, Beaverton, both of Oreg.

[73] Assignee: **Nike, Inc.**, Beaverton, Oreg.

[**] Term: **14 Years**

[21] Appl. No.: **65,757**

[22] Filed: **Jan. 30, 1998**

[51] **LOC (6) Cl.** **02-04**

[52] **U.S. Cl.** **D2/960; D2/954**

[58] **Field of Search** D2/897, 902, 906, D2/908, 914, 916, 919, 946-960, 962, 964; D12/147; 36/85, 101, 103, 104, 106, 113-115, 124, 126, 127-130, 3 B, 11.5, 12-15, 22 R, 25 R, 30 R, 32 R, 32 A, 33, 172

[56] References Cited

U.S. PATENT DOCUMENTS

- D. 75,457 12/1928 Wydom .
- D. 107,977 1/1938 Tousley .
- D. 229,524 12/1973 Askew .
- D. 255,175 6/1980 Iwakata .
- D. 255,176 6/1980 Fuzita .
- D. 255,177 6/1980 Fuzita .
- D. 255,286 6/1980 Fuzita .
- D. 296,150 6/1988 Diaz .
- 296,519 4/1884 Brooks .
- D. 315,635 3/1991 Hatfield et al. .
- D. 316,324 4/1991 Rogers .
- D. 319,534 9/1991 Rogers .
- D. 320,108 9/1991 Hatfield et al. .
- D. 323,059 1/1992 Hatfield .
- D. 332,692 1/1993 Hatfield et al. .
- D. 333,555 3/1993 Hatfield et al. .
- D. 366,354 1/1996 Yoshikawa et al. .
- D. 367,554 3/1996 James .
- D. 372,574 8/1996 Shea .
- D. 378,871 4/1997 Hatfield .
- D. 387,895 12/1997 Cooper .
- D. 388,355 12/1997 Smith, III .
- 3,971,145 7/1976 Stegerwald .

OTHER PUBLICATIONS

- Nike Late Spring 1998 Footwear Catalog, p. 17, 107, 20 published Sep. 1997.
- Nike Fall 1998 Footwear Catalog, pp. 8, 58, published Dec. 1997.
- Nike Fall 1995 Footwear Catalog, p. 26, published Nov., 1994.
- Nike Late Spring 1995 Footwear Catalog, p. 15, published Sep. 1994.
- Nike Holiday 1994 Footwear Catalog, p. 52, published Mar. 1994.
- Nike Fall 1992 Footwear Catalog, pp. 28, 68, published Dec. 1991.
- Nike Spring 1992 Footwear Catalog, p. 138, published May 1991.
- Nike Fall 1990 Footwear Catalog, p. 40, published Dec. 1989.
- Nike 1985 Athletic Catalog, p. 17, publication date unknown.

Primary Examiner—Cella Murphy
Attorney, Agent, or Firm—Banner & Witcoff, Ltd.

[57] CLAIM

The ornamental design for a portion of a bottom surface of a shoe outsole, as shown and described.

DESCRIPTION

FIG. 1 is a perspective view of a portion of a bottom surface of a shoe outsole showing our new design; FIG. 2 is a bottom plan view of the portion of a bottom surface of a shoe outsole shown in FIG. 1; FIG. 3 is an enlarged cross-sectional view of the portion of a bottom surface of a shoe outsole taken along line 3—3 in FIG. 2; FIG. 4 is an enlarged cross-sectional view of the portion of a bottom surface of a shoe outsole taken along line 4—4 in FIG. 2; and, FIG. 5 is an enlarged cross-sectional view of the portion of a bottom surface of a shoe outsole taken along line 5—5 in FIG. 2.

The broken line showing of the circle in the forefoot, the midsole element with small circles in the arch region and the remainder of the shoe is for illustration purposes only and forms no part of the claimed design.

1 Claim, 3 Drawing Sheets

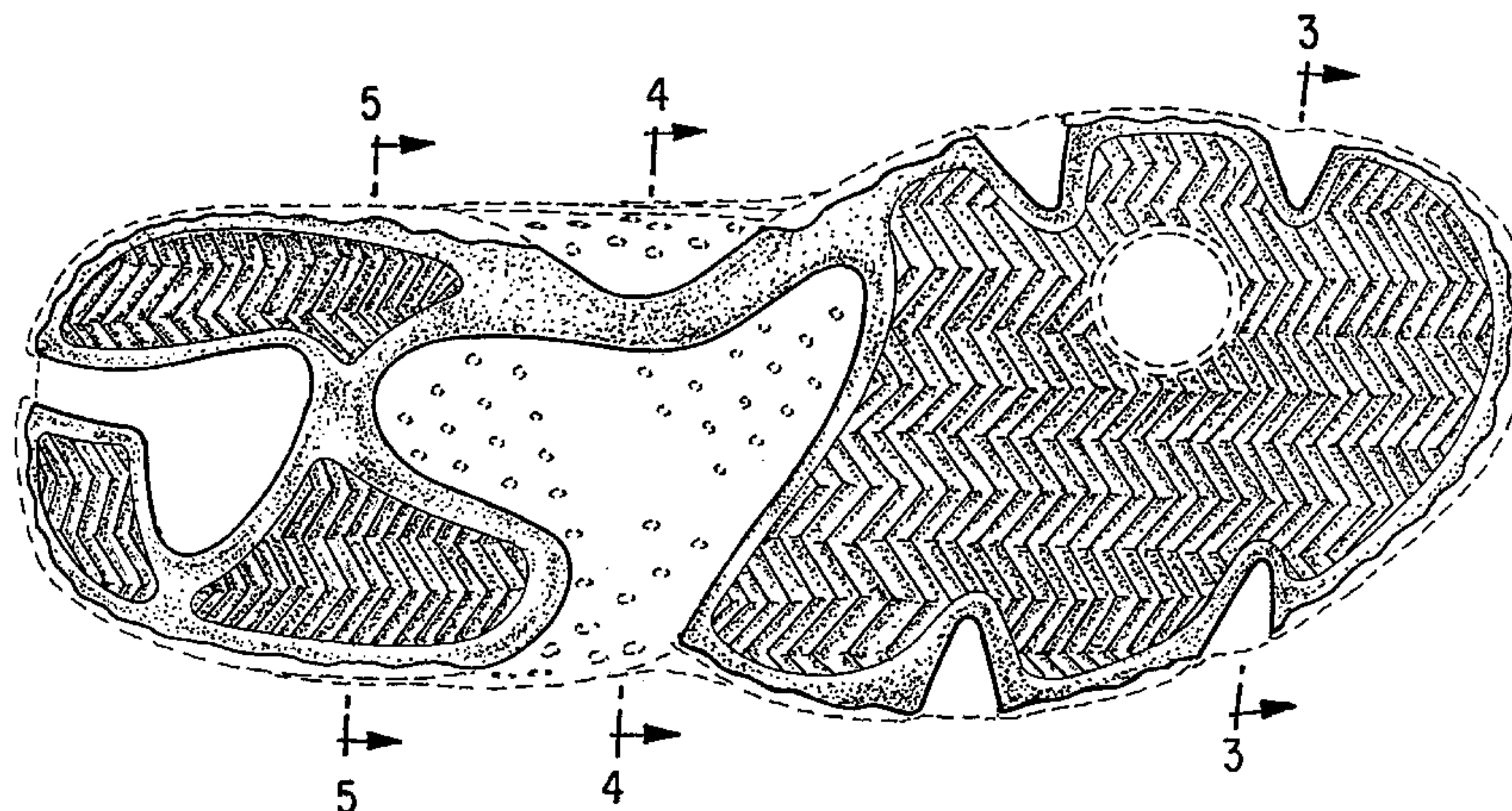

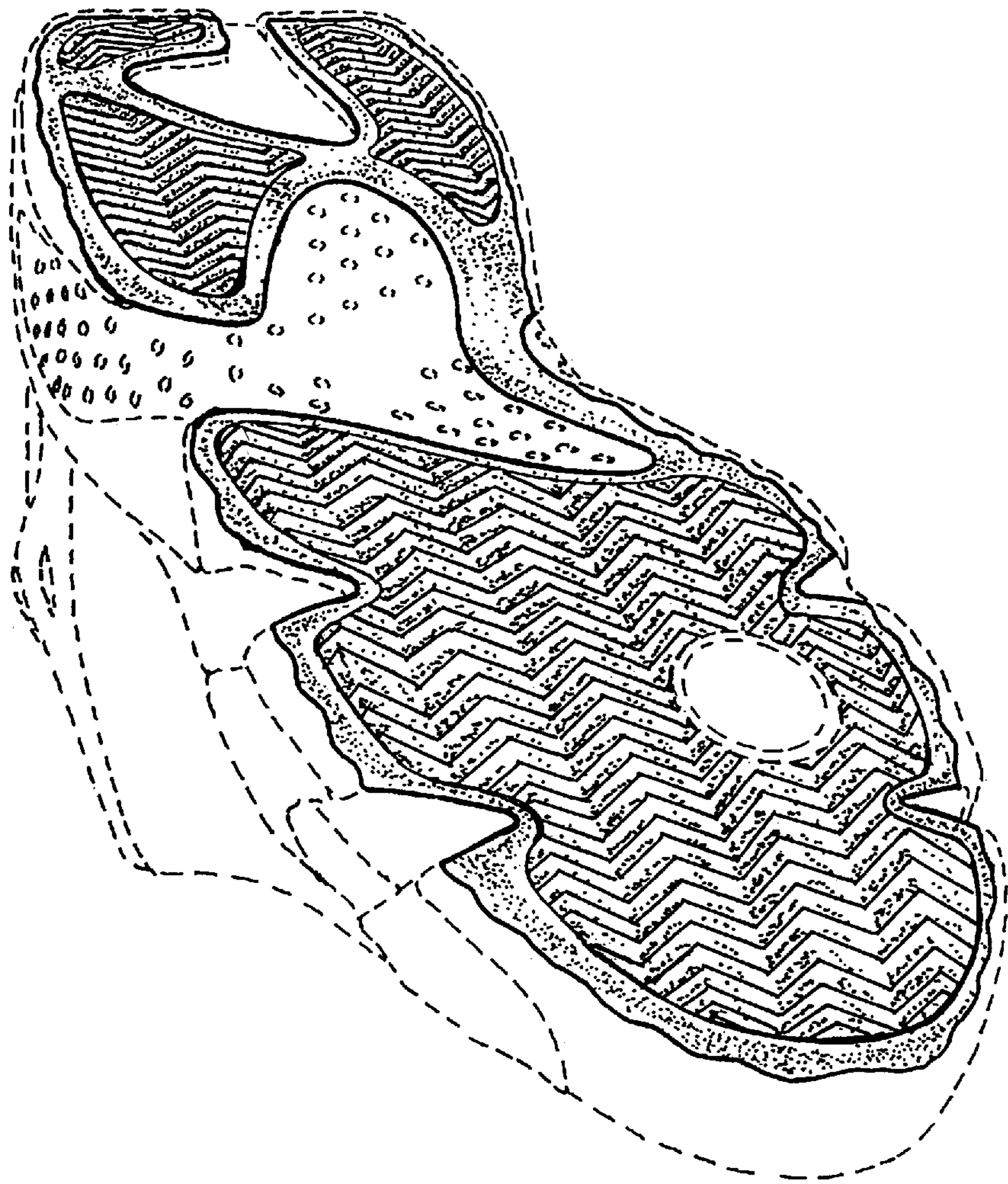

FIG. 1

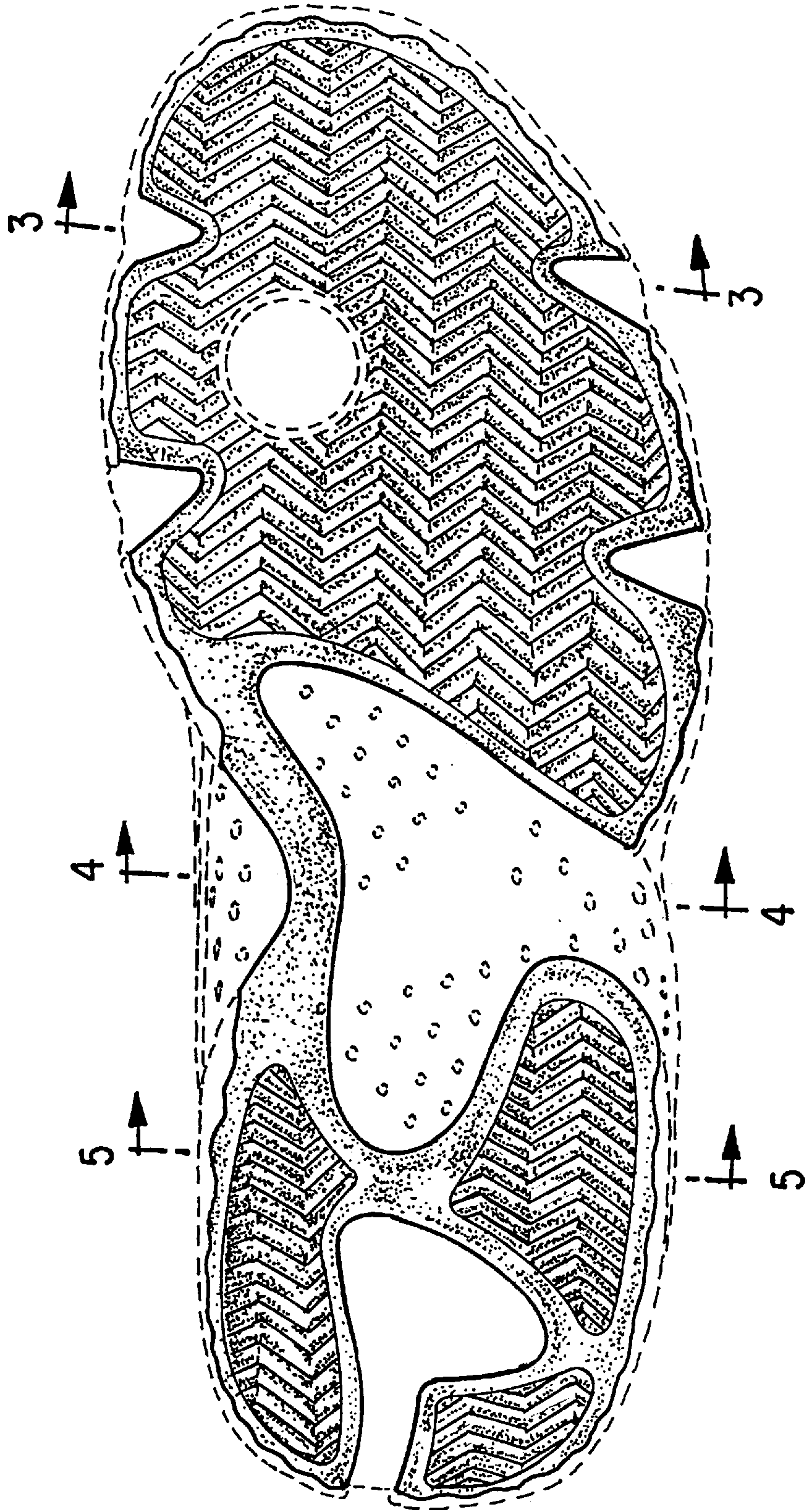

FIG. 2



FIG. 3



FIG. 4

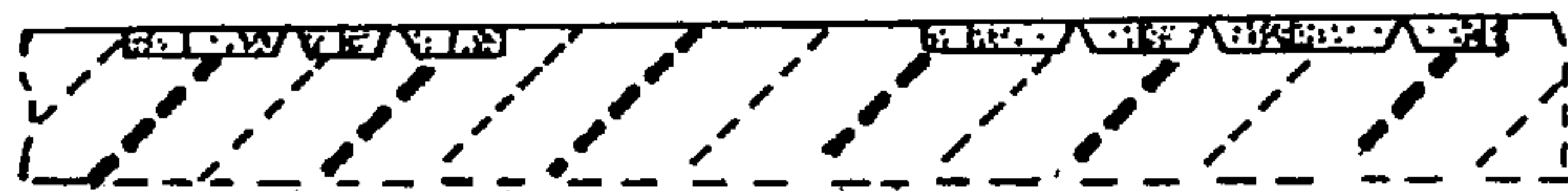

FIG. 5