



US00D398747S

# United States Patent [19]

Rohrbach et al.

[11] **Patent Number: Des. 398,747**

[45] **Date of Patent: \*\*Sep. 29, 1998**

[54] **ATHLETIC SHOE SOLE**

[75] Inventors: **Toby Rohrbach**, Mission Viejo, Calif.;  
**James H. Jannard**, Eastsound, Wash.

[73] Assignee: **Oakley, Inc.**, Foothill Ranch, Calif.

[\*\*] Term: **14 Years**

[21] Appl. No.: **82,264**

[22] Filed: **Jan. 20, 1998**

[51] **LOC (6) Cl. .... 02-04**

[52] **U.S. Cl. .... D2/956; D2/954**

[58] **Field of Search** ..... D2/897, 902, 906,  
D2/908, 914, 916, 919, 946-960, 962,  
964; D12/147; 36/85, 101, 103, 104, 106,  
113-115, 124, 126, 127-130, 3 B, 11.5,  
12-15, 22 R, 25 R, 30 R, 32 R, 33, 172,  
32 A

## [56] **References Cited**

### U.S. PATENT DOCUMENTS

D. 250,617 12/1978 Noches ..... D2/908

D. 378,871 4/1997 Hatfield ..... D2/953  
D. 387,698 12/1997 Hatfield et al. .... D2/947  
D. 391,746 3/1998 Rask ..... D2/951  
4,096,649 6/1978 Saurwein ..... 36/32 R  
4,569,142 2/1986 Askinasi ..... 36/32 R

*Primary Examiner*—Celia Murphy

*Attorney, Agent, or Firm*—Knobbe, Martens, Olson & Bear,  
LLP

## [57] **CLAIM**

The ornamental design for an athletic shoe sole, as shown  
and described.

## **DESCRIPTION**

FIG. 1 is a right side elevational view of an athletic shoe sole  
showing our new design, the shoe upper shown in broken  
lines being for illustrative purposes only and forming no part  
of the claimed design;

FIG. 2 is a bottom plan view thereof;

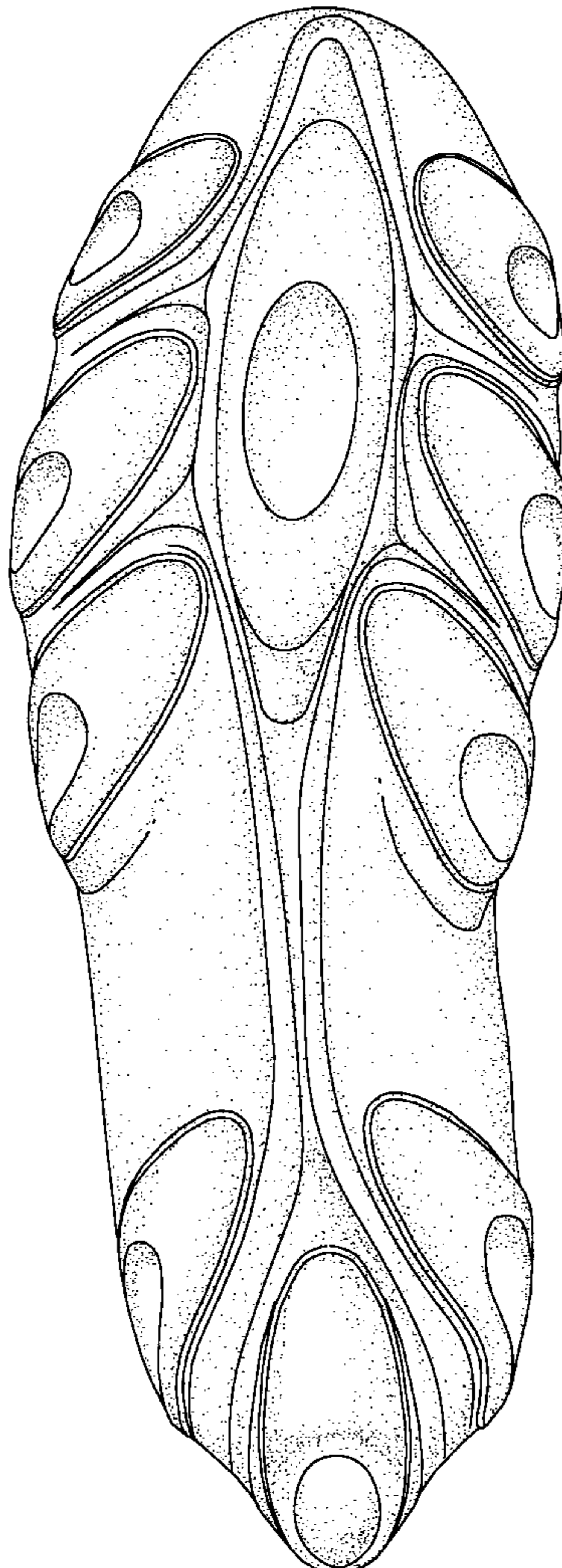
FIG. 3 is a top plan view thereof;

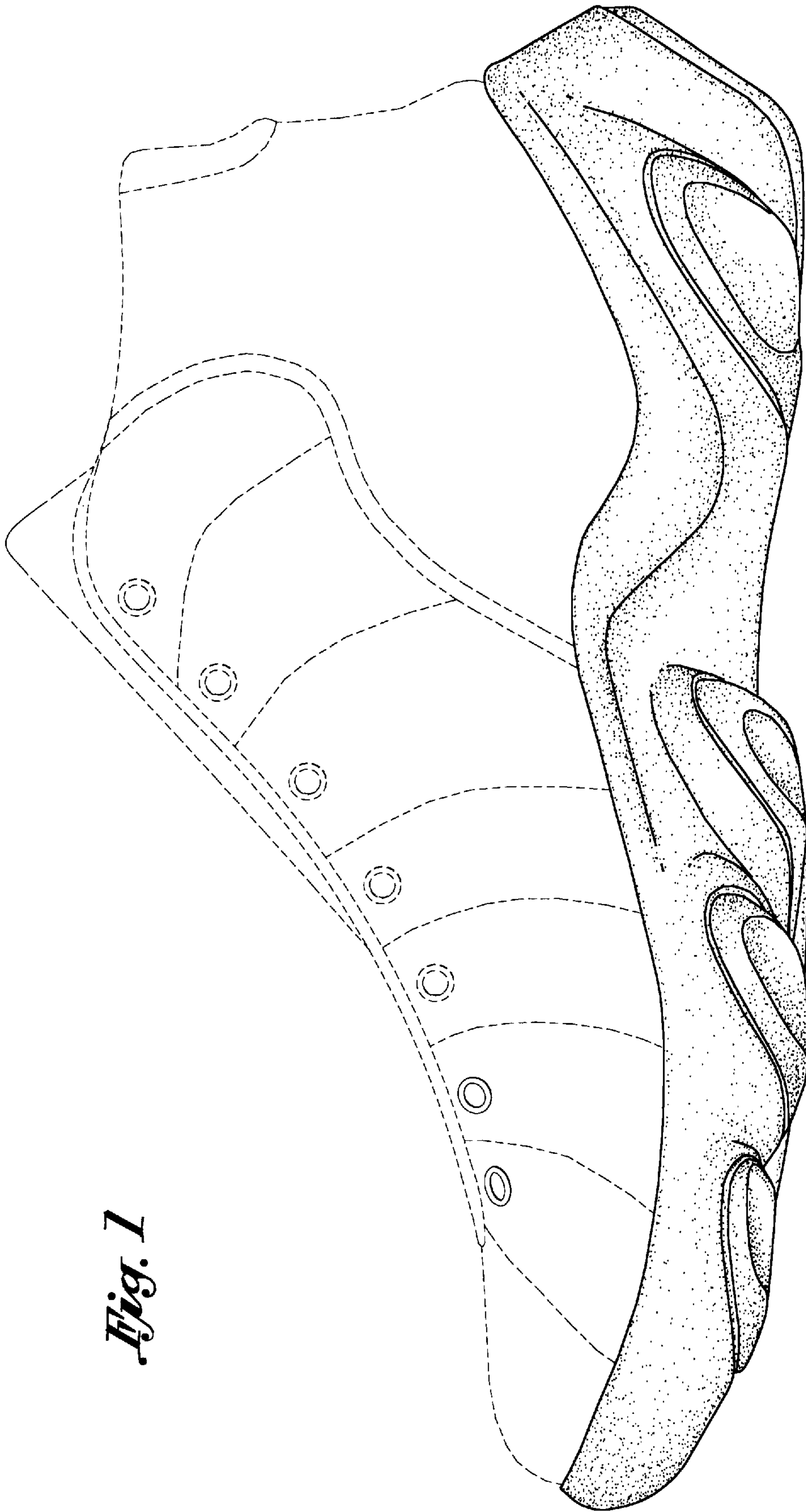
FIG. 4 is a left side elevational view thereof;

FIG. 5 is a rear elevational view thereof; and,

FIG. 6 is a front elevational view thereof.

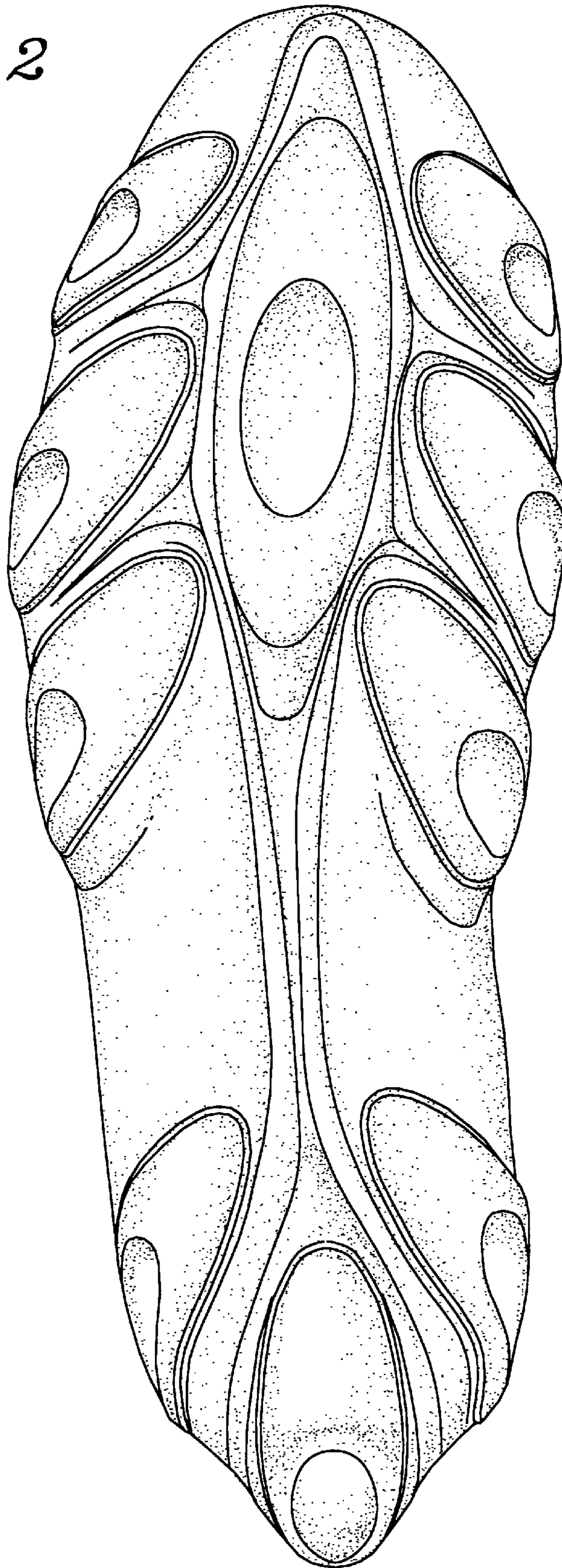
**1 Claim, 4 Drawing Sheets**





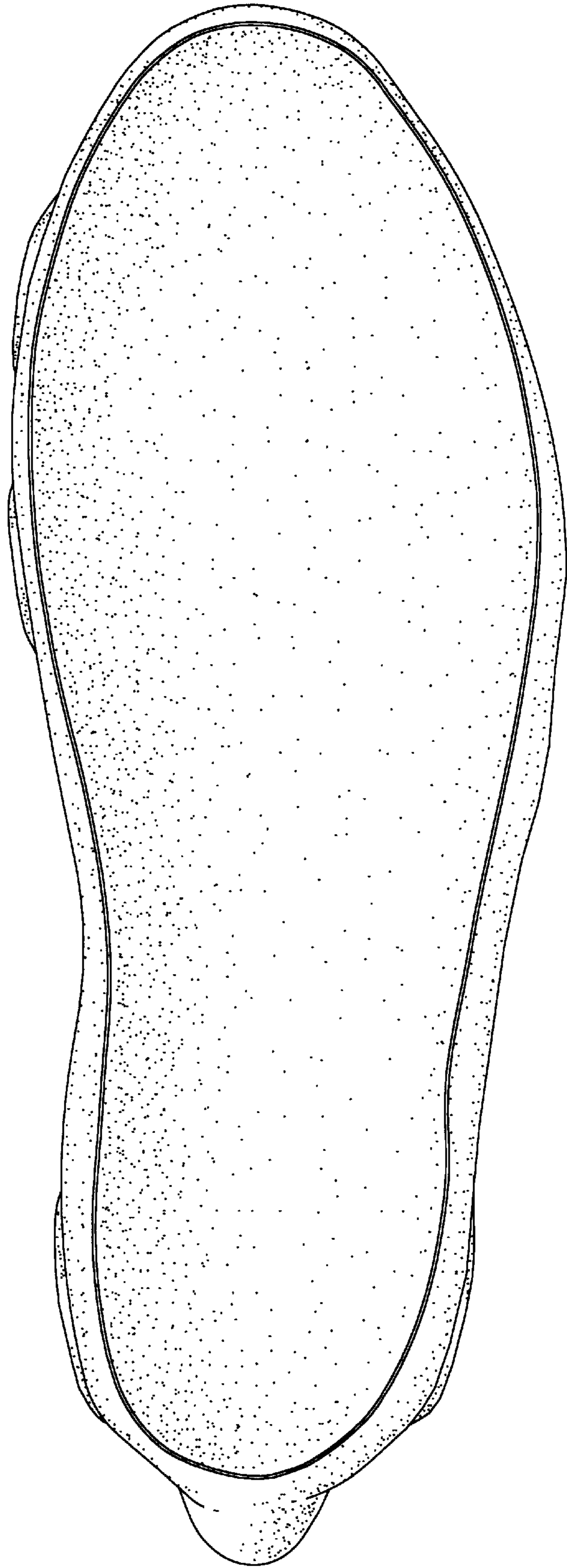
*Fig. 1*

*Fig. 2*

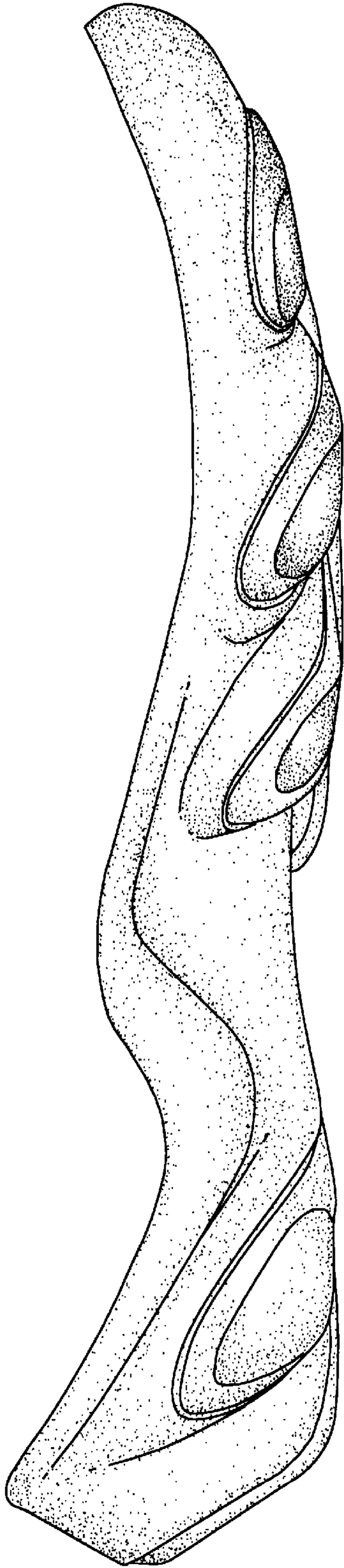




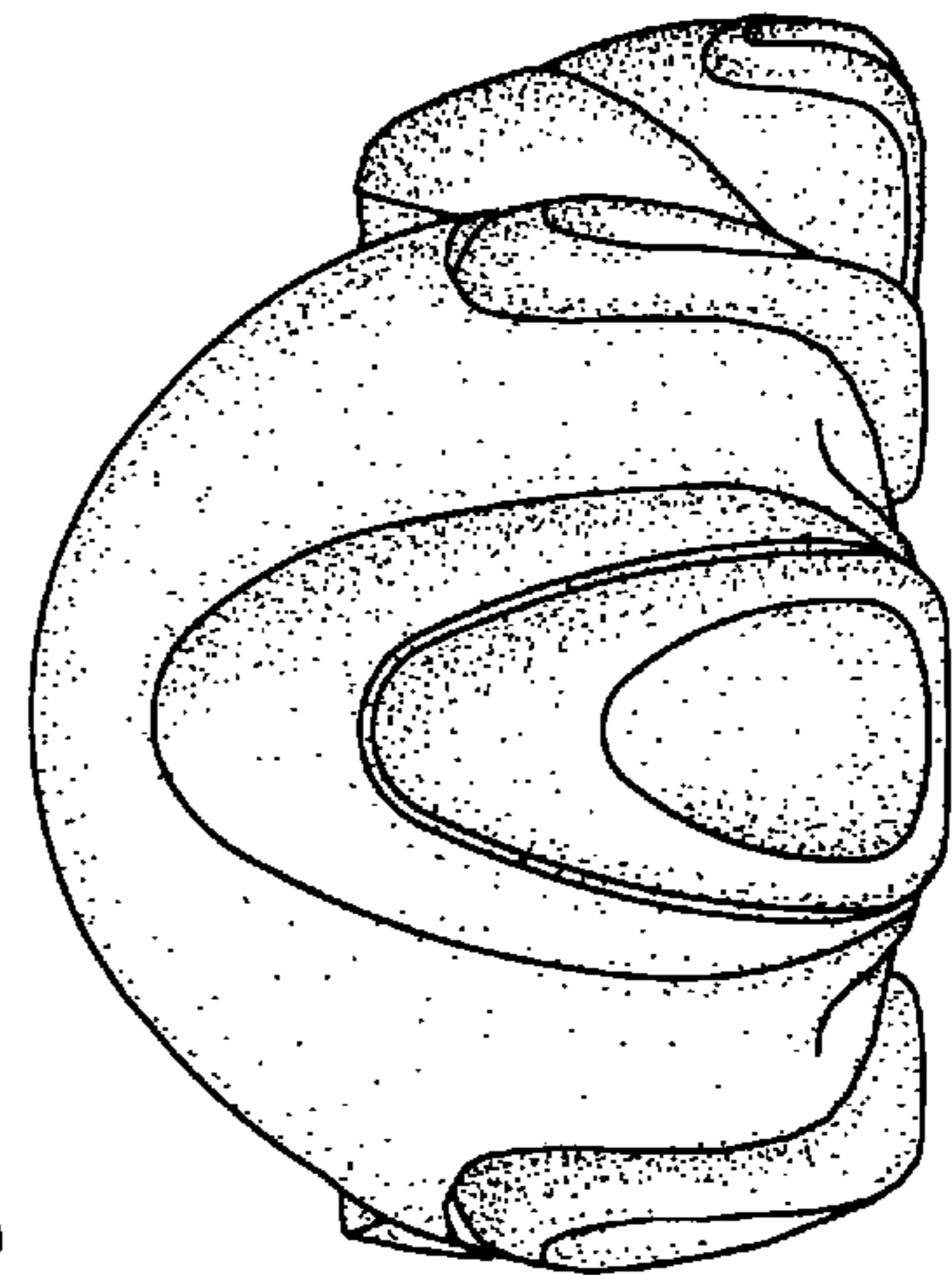
*Fig. 3*



*Fig. 4*



*Fig. 5*



*Fig. 6*

