



US00D398746S

# United States Patent [19]

[11] Patent Number: **Des. 398,746**

Rask

[45] Date of Patent: **\*\*Sep. 29, 1998**

## [54] PORTION OF A BOTTOM SURFACE OF A SHOE OUTSOLE

## FOREIGN PATENT DOCUMENTS

[75] Inventor: **Matthew N. Rask**, Boring, Oreg.

806 647 4/1951 Germany .  
26 34 362 2/1977 Germany .

[73] Assignee: **Nike, Inc.**, Beaverton, Oreg.

## OTHER PUBLICATIONS

[\*\*] Term: **14 Years**

Nike Footwear Catalog, Fall 1998, p. 116, published Dec. 1997.

[21] Appl. No.: **82,902**

Nike Footwear Catalog, Fall 1998, p. 172, published Dec. 1997.

[22] Filed: **Jan. 30, 1998**

Nike Footwear Catalog, Late Spring 1998, p. 41, published Sep. 1997.

[51] **LOC (6) Cl.** ..... **02-04**

Nike Footwear Catalog, Late Spring 1998, p. 92, published Sep. 1997.

[52] **U.S. Cl.** ..... **D2/955; D2/954; D2/964; D2/967**

Nike Footwear Catalog, Holiday 1997, p. 126, published Mar. 1997.

[58] **Field of Search** ..... D2/897, 902, 906, D2/908, 914, 916, 919, 946-962, 964, 967, 968; 36/44, 85, 101, 103, 104, 106, 113-115, 124, 126, 127-130, 3 B, 11.5, 12-15, 22 R, 25 R, 30 R, 32 R, 32 A, 33, 172

Nike Footwear Catalog, Fall 1986, p. 84, published Jan. 1986.

Nike Brochure, "1980 Nike Shoe Show", Robbie Roadracer (Nylon).

*Primary Examiner*—Celia Murphy  
*Attorney, Agent, or Firm*—Banner & Witcoff, Ltd.

## [56] References Cited

## [57] CLAIM

### U.S. PATENT DOCUMENTS

The ornamental design for a portion of a bottom surface of a shoe outsole, as shown and described.

|            |        |                  |       |        |
|------------|--------|------------------|-------|--------|
| D. 81,917  | 9/1930 | Burchfield       | ..... | D2/967 |
| D. 127,776 | 6/1941 | Barber           | .     |        |
| D. 166,742 | 5/1952 | Fellman          | .     |        |
| D. 294,768 | 3/1988 | Famolare, Jr.    | .     |        |
| D. 318,946 | 8/1991 | Granatelli       | .     |        |
| D. 339,459 | 9/1993 | Yoshikawa et al. | .     |        |
| D. 348,148 | 6/1994 | Limauro          | ..... | D2/954 |
| D. 366,754 | 2/1996 | Valverde         | ..... | D2/954 |
| D. 369,672 | 5/1996 | Tanaka et al.    | .     |        |
| D. 391,044 | 2/1998 | Backus           | .     |        |
| D. 391,046 | 2/1998 | Blakeslee        | .     |        |
| D. 392,448 | 3/1998 | Backus           | ..... | D2/954 |
| 2,669,038  | 2/1954 | Werth            | ..... | 36/38  |

## DESCRIPTION

FIG. 1 is a perspective view of a portion of a bottom surface of a shoe outsole showing my new design; and, FIG. 2 is a bottom plan view of the portion of a bottom surface of a shoe outside shown in FIG. 1. The broken line showing of the remainder of the shoe outsole is for illustration purposes only and forms no part of the claimed design.

**1 Claim, 2 Drawing Sheets**

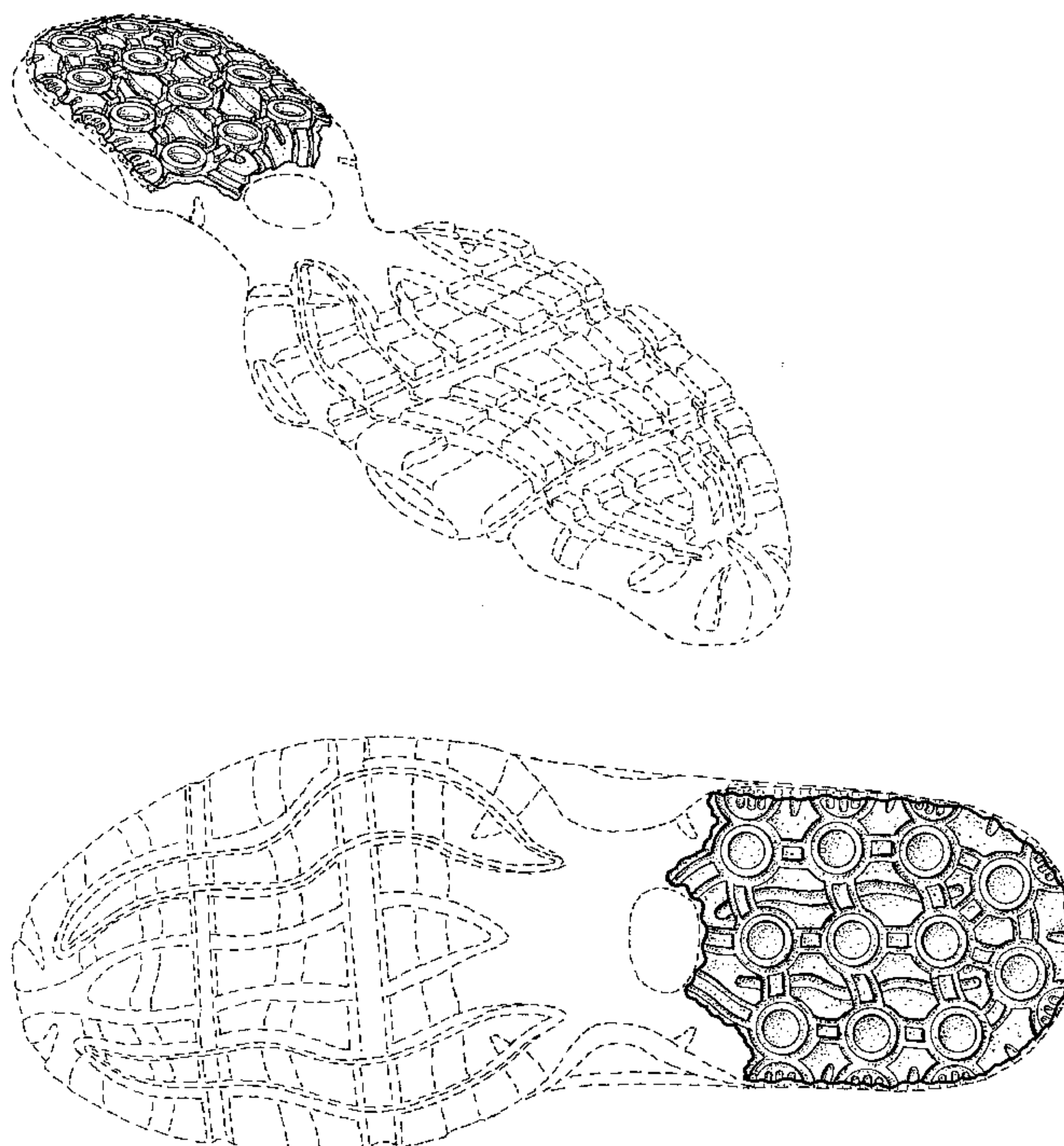

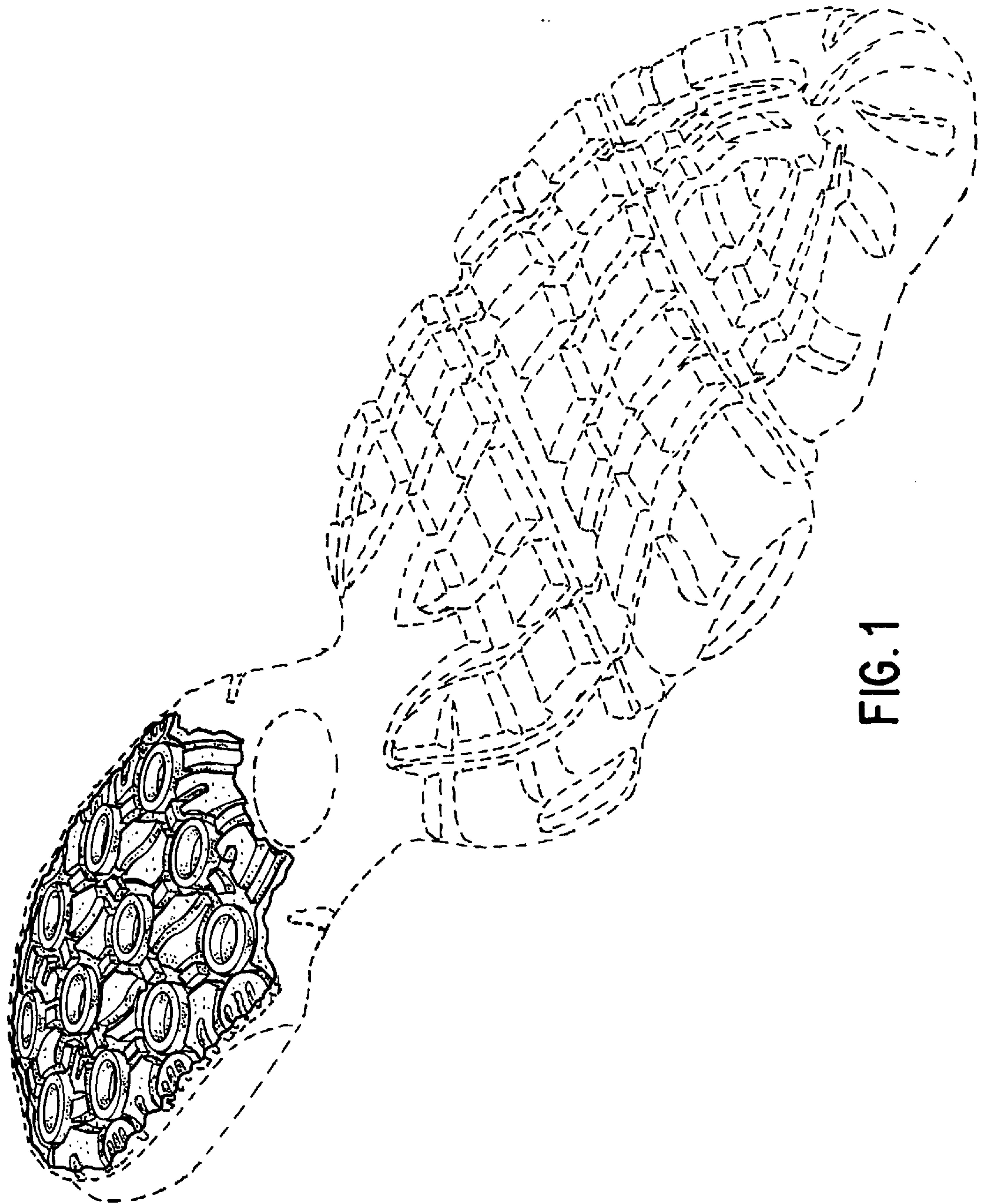

FIG. 1



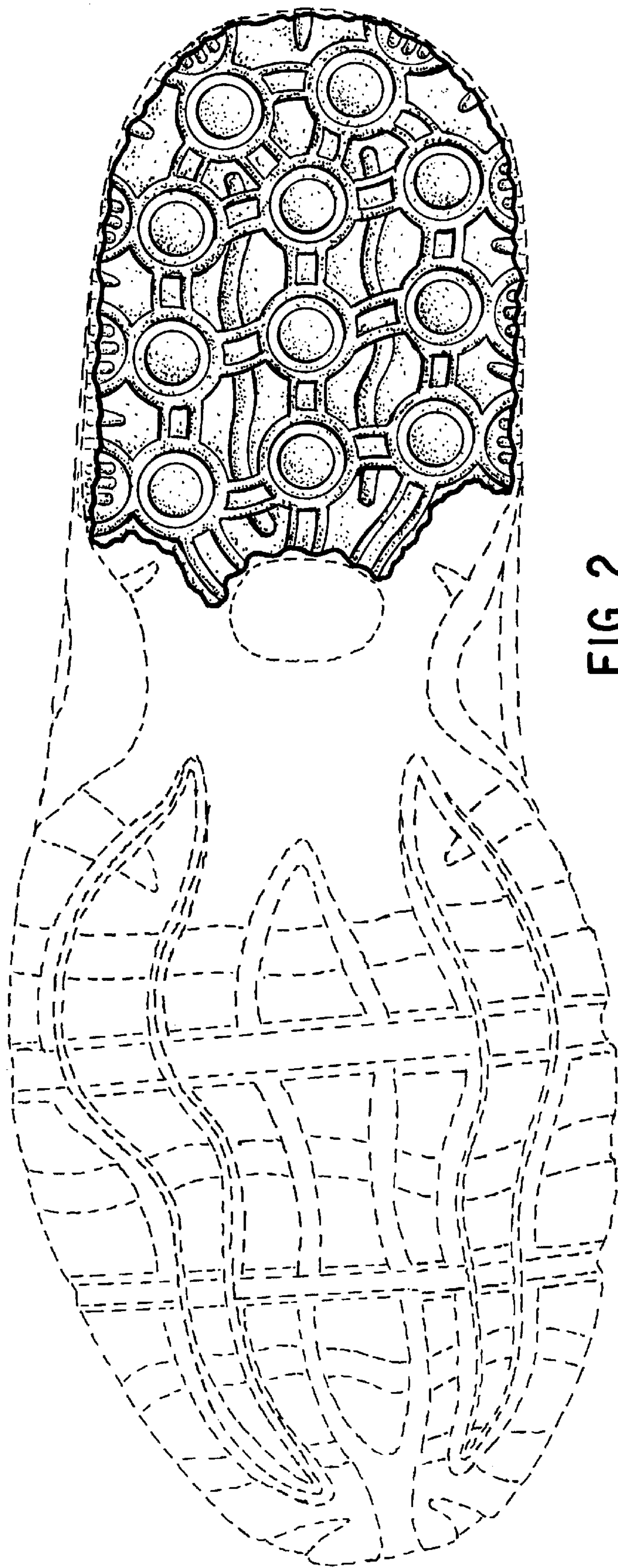

FIG. 2