



US00D398744S

United States Patent [19] Teague

[11] Patent Number: Des. 398,744

[45] Date of Patent: **Sep. 29, 1998

[54] SURFACE PORTION OF A SHOE OUTSOLE

[75] Inventor: Tracy L. Teague, Aloha, Oreg.

[73] Assignee: Nike, Inc., Beaverton, Oreg.

[**] Term: 14 Years

[21] Appl. No.: 55,436

[22] Filed: Jun. 4, 1996

[51] LOC (6) Cl. 02-04

[52] U.S. Cl. D2/954

[58] Field of Search D2/897, 902, 906,
D2/908, 914, 916, 919, 946-960, 962,
964; 36/85, 101, 103, 104, 106, 107, 113-115,
124, 126, 127-130, 3 B, 11.5, 12-15, 22 R,
25 R, 30 R, 32 R, 32 A, 33, 172

[56] **References Cited**

U.S. PATENT DOCUMENTS

D. 251,817	5/1979	Inohara .	
D. 324,133	2/1992	Mitsui	D2/953
D. 325,293	4/1992	Kiyosawa et al.	D2/949
D. 339,465	9/1993	Teague	D2/953
D. 343,726	2/1994	Kawasaki .	
D. 345,455	3/1994	Smith .	
D. 347,936	6/1994	Takaoka .	
D. 348,350	7/1994	Lucas .	
D. 351,055	10/1994	Buck, IV .	
D. 352,156	11/1994	Purdom	D2/954
D. 353,257	12/1994	Kayano .	
D. 356,672	3/1995	Ueda .	
D. 359,613	6/1995	Ueda	D2/953
D. 366,952	2/1996	Pyle	D2/909

D. 370,113	5/1996	Pyle .	
2,297,595	9/1942	Weinstat	36/11.5
4,638,576	1/1987	Parracho et al. .	

OTHER PUBLICATIONS

Fall 1996, Nike Footwear Catalog, p. 6, Published Dec. 1995.
Late Spring 1995, Nike Footwear Catalog, p. 3, Published Sep. 1994.
Holiday 1994, Nike Footwear Catalog, p. 20, Published Mar. 1994.
Spring 1991, Nike Footwear Catalog, p. 68, Published Jun. 1990.

Primary Examiner—Louis S. Zarfes
Attorney, Agent, or Firm—Banner & Witcoff, Ltd.

[57] **CLAIM**

The ornamental design for a surface portion of a shoe outsole, as shown and described.

DESCRIPTION

FIG. 1 is a bottom plan view of a surface portion of a shoe outsole showing my new design; FIG. 2 is a profile view taken along line 2—2 of FIG. 1; FIG. 3 is a profile view taken along line 3—3 of FIG. 1; FIG. 4 is a profile view taken along line 4—4 of FIG. 1; FIG. 5 is a profile view taken along line 5—5 of FIG. 1; and, FIG. 6 is a profile view taken along line 6—6 of FIG. 1. The broken line showing of a central oval in the heel section, and the remainder of the sole is for illustrative purposes and forms no part of the claimed design.

1 Claim, 2 Drawing Sheets

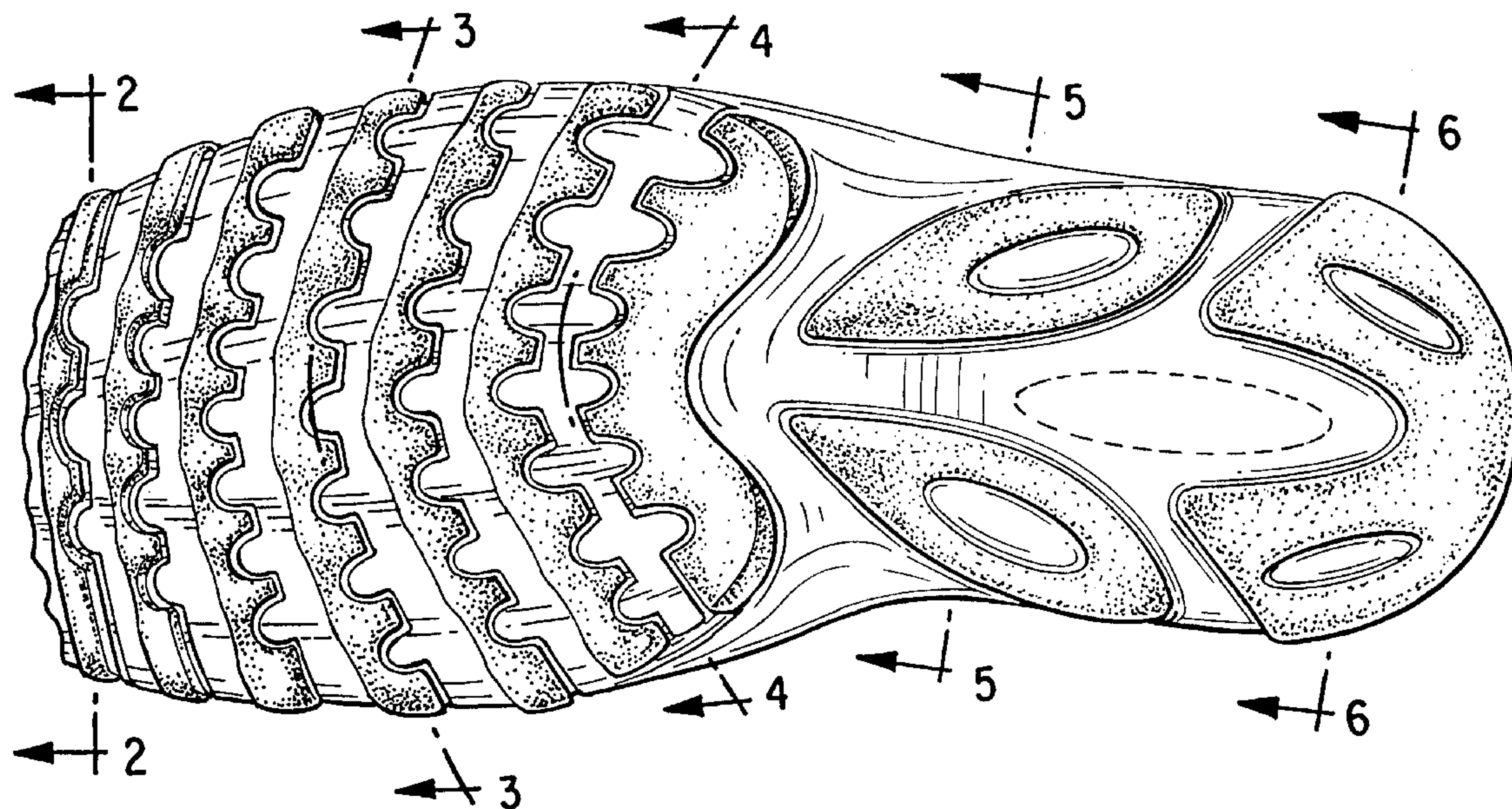

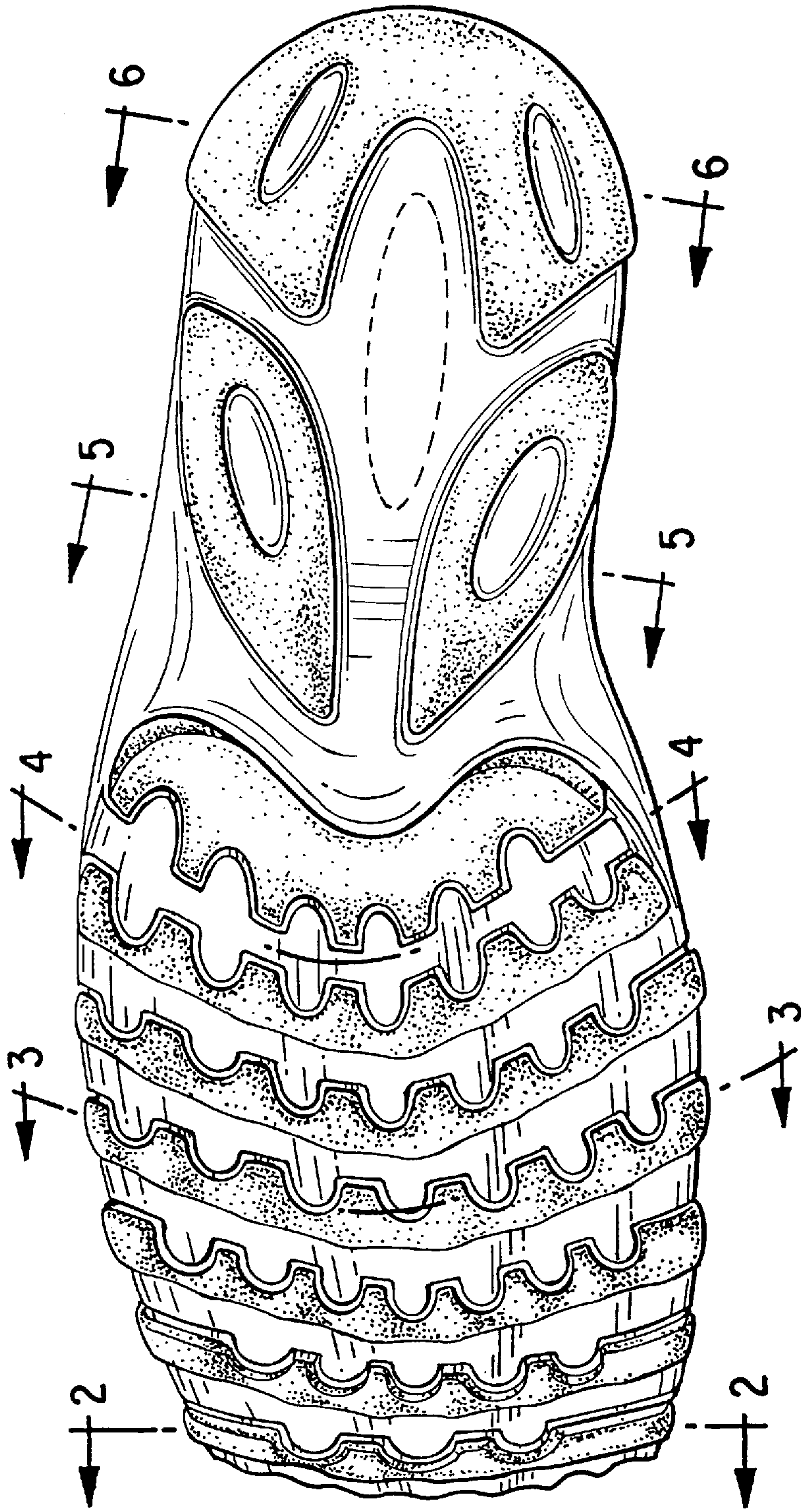

FIG. 1



FIG. 2



FIG. 3

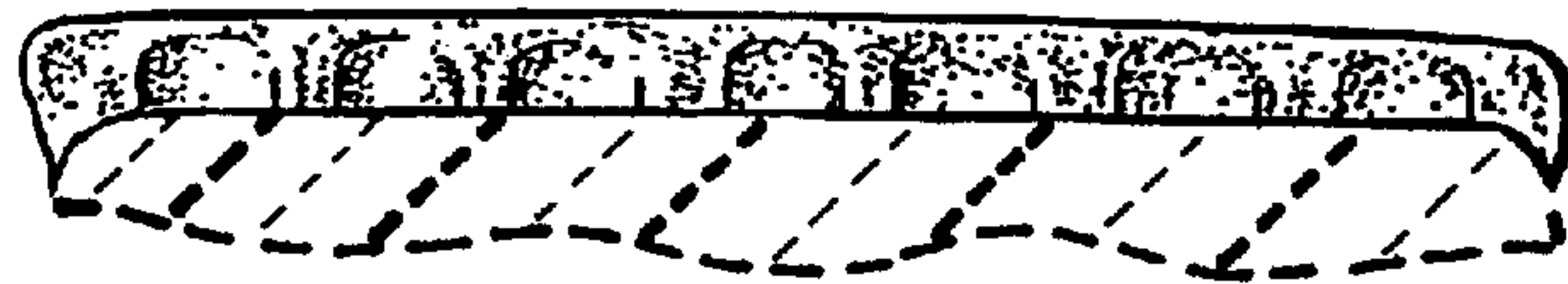

FIG. 4



FIG. 5



FIG. 6