



US00D398692S

# United States Patent [19]

Wilson et al.

[11] **Patent Number: Des. 398,692**

[45] **Date of Patent: \*\*Sep. 22, 1998**

[54] **SKATEBOARD WHEEL**

D. 386,732 11/1997 Green ..... D21/151  
5,372,534 12/1994 Levy et al. .... 280/11.22

[75] Inventors: **Richard W. Wilson**, San Diego; **Paul del Bosque**, Escondido, both of Calif.

*Primary Examiner*—Sandra L. Morris  
*Attorney, Agent, or Firm*—John J. Murphey, Esq.; Murphey Law Offices

[73] Assignee: **Xtreme Wheelz, Inc.**, San Diego, Calif.

[\*\*] Term: **14 Years**

[57] **CLAIM**

[21] Appl. No.: **49,232**

The ornamental design for a skateboard wheel, as shown and described.

[22] Filed: **Jan. 22, 1996**

**DESCRIPTION**

[51] **LOC (6) Cl.** ..... **21-02**

[52] **U.S. Cl.** ..... **D21/227; D12/151; D12/152**

[58] **Field of Search** ..... D21/224–227;  
280/11.19, 11.2, 11.22, 11.26–11.28, 809,  
841, 843; 301/5.3, 5.7; D12/134, 136, 151,  
152, 148, 149

FIG. 1 is a front isometric view of the skateboard wheel, showing our new design;  
FIG. 2 is a front elevational view thereof;  
FIG. 3 is a right side elevational view of the skateboard wheel showing my new design;  
FIG. 4 is a left side elevational view of my new design;  
FIG. 5 is a top plan view of the skateboard wheel showing my new design;  
FIG. 6 is a bottom plan view of my new design; and,  
FIG. 7 is a rear elevational view thereof.

[56] **References Cited**

**U.S. PATENT DOCUMENTS**

D. 178,114 6/1956 Davis ..... D21/151  
D. 239,457 4/1976 Chesler ..... D21/227  
D. 261,406 10/1981 Corbin ..... D21/226

**1 Claim, 2 Drawing Sheets**

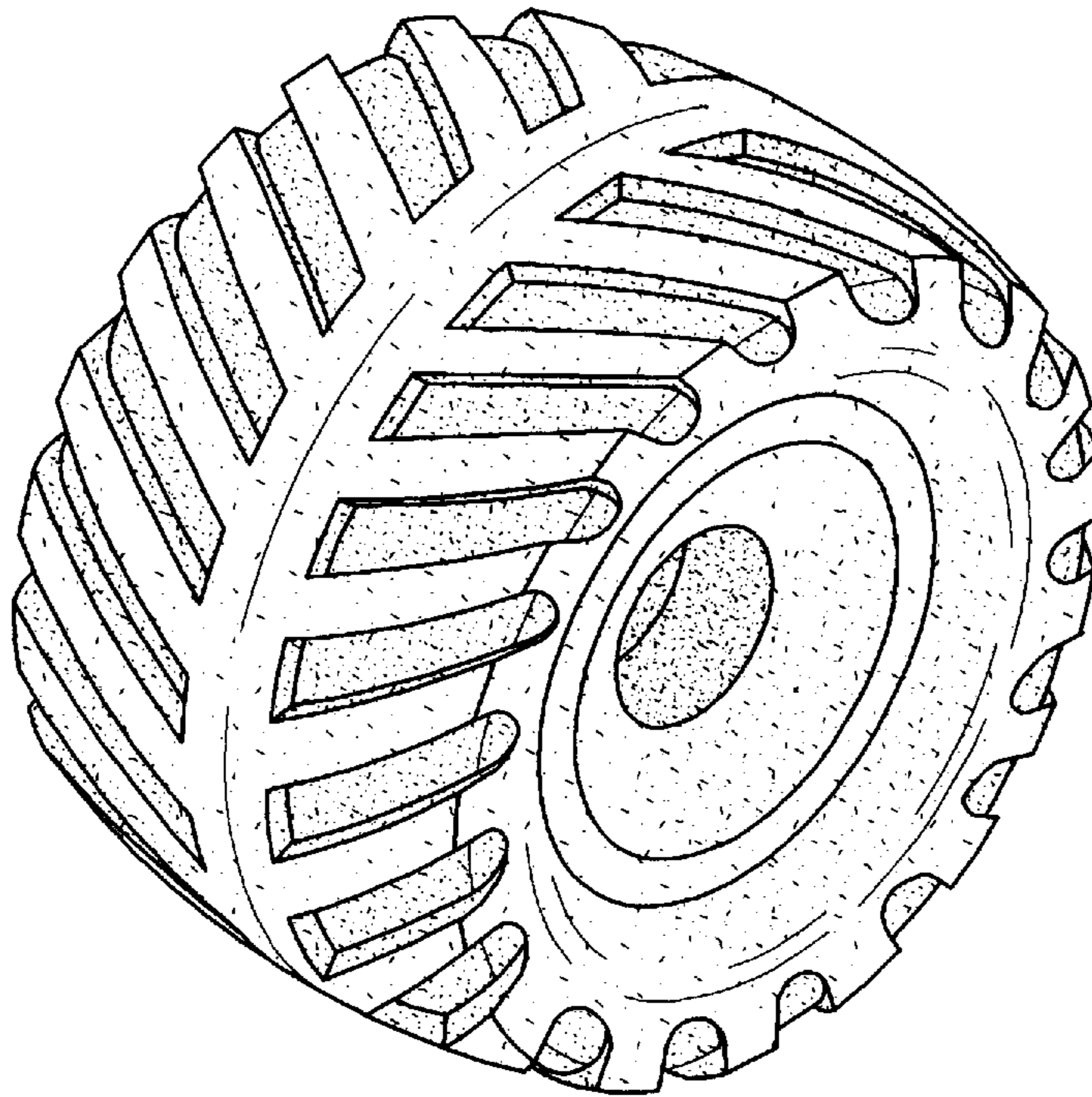

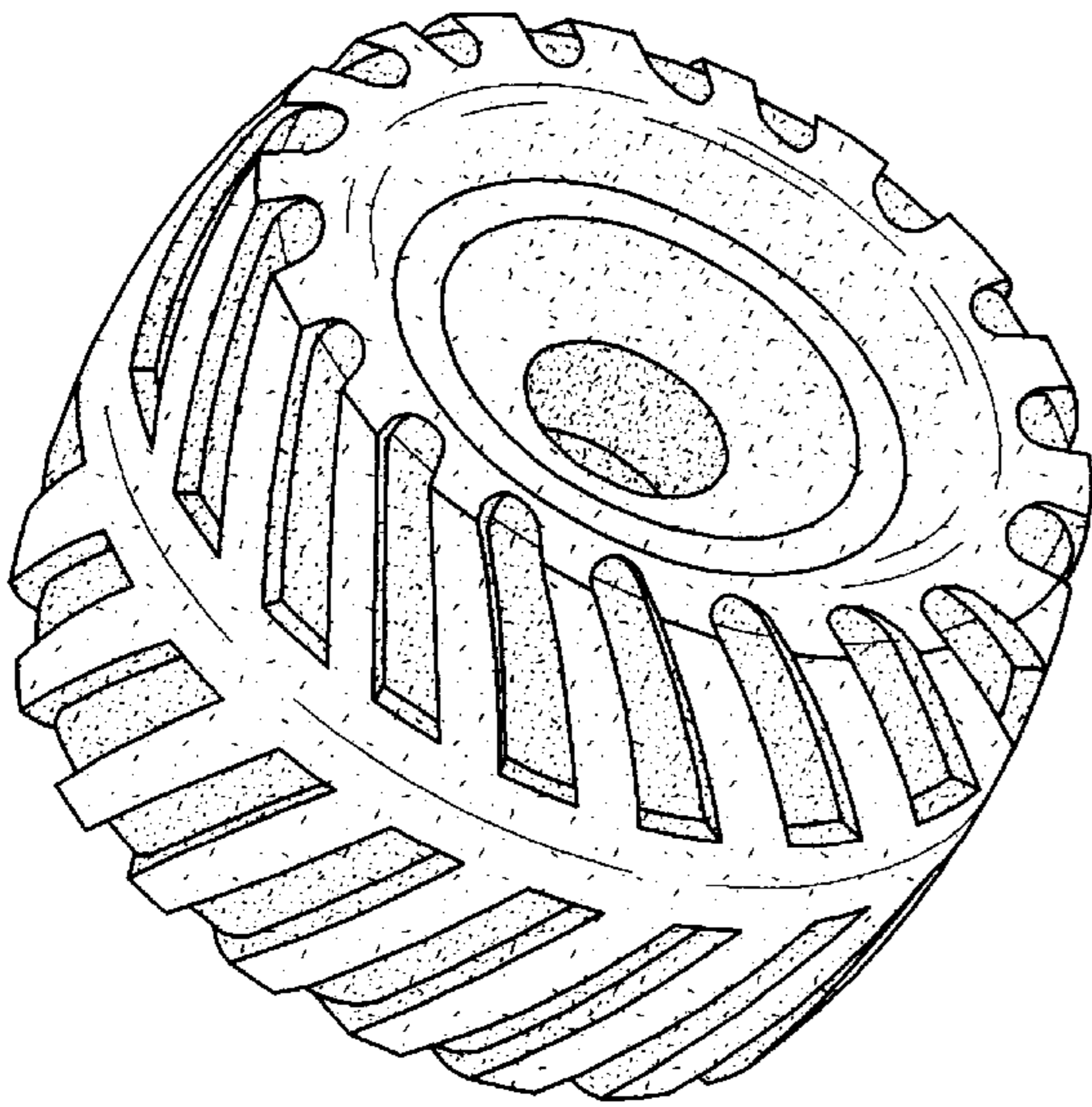

FIGURE 1



FIGURE 7

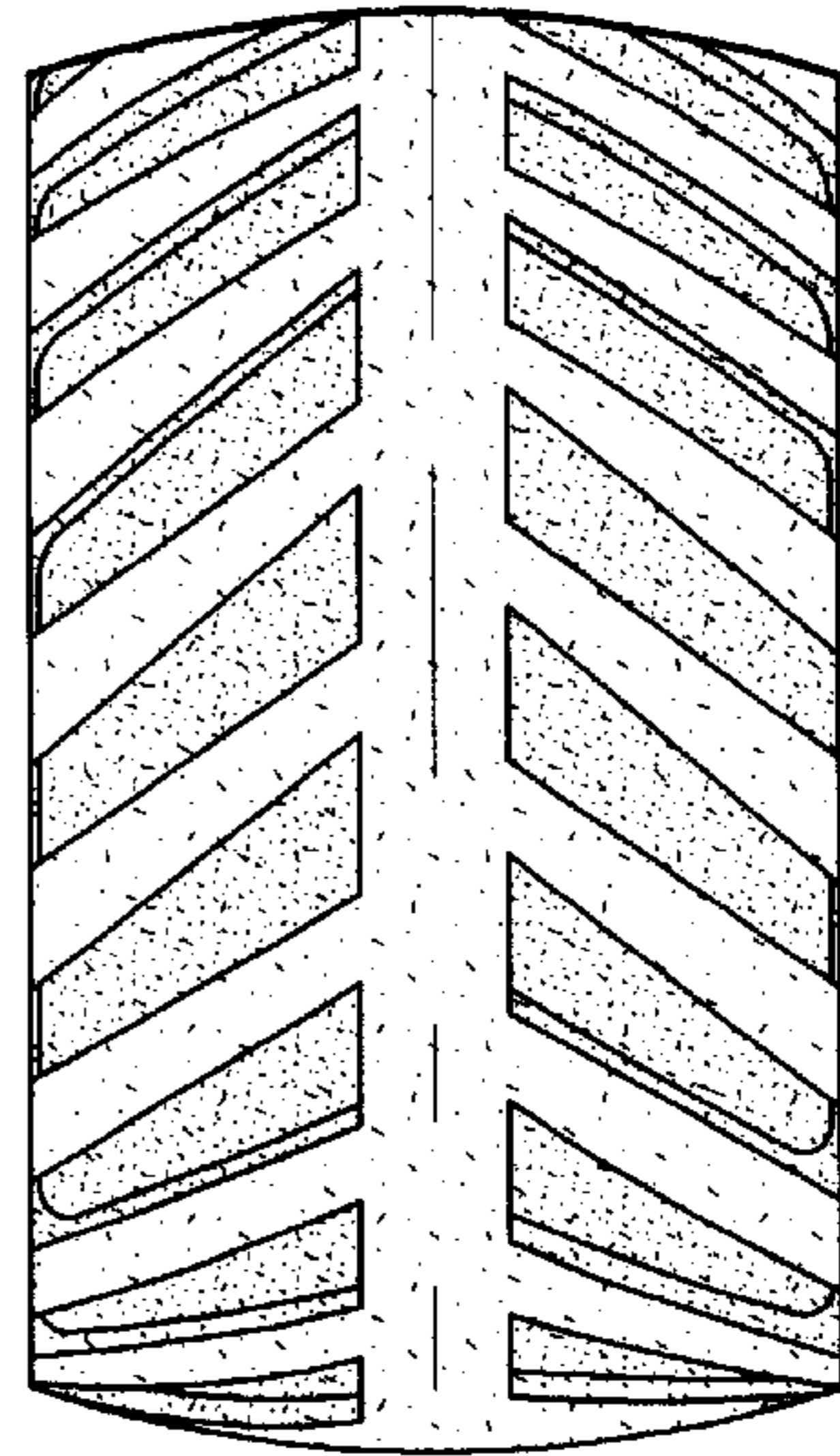

FIGURE 6

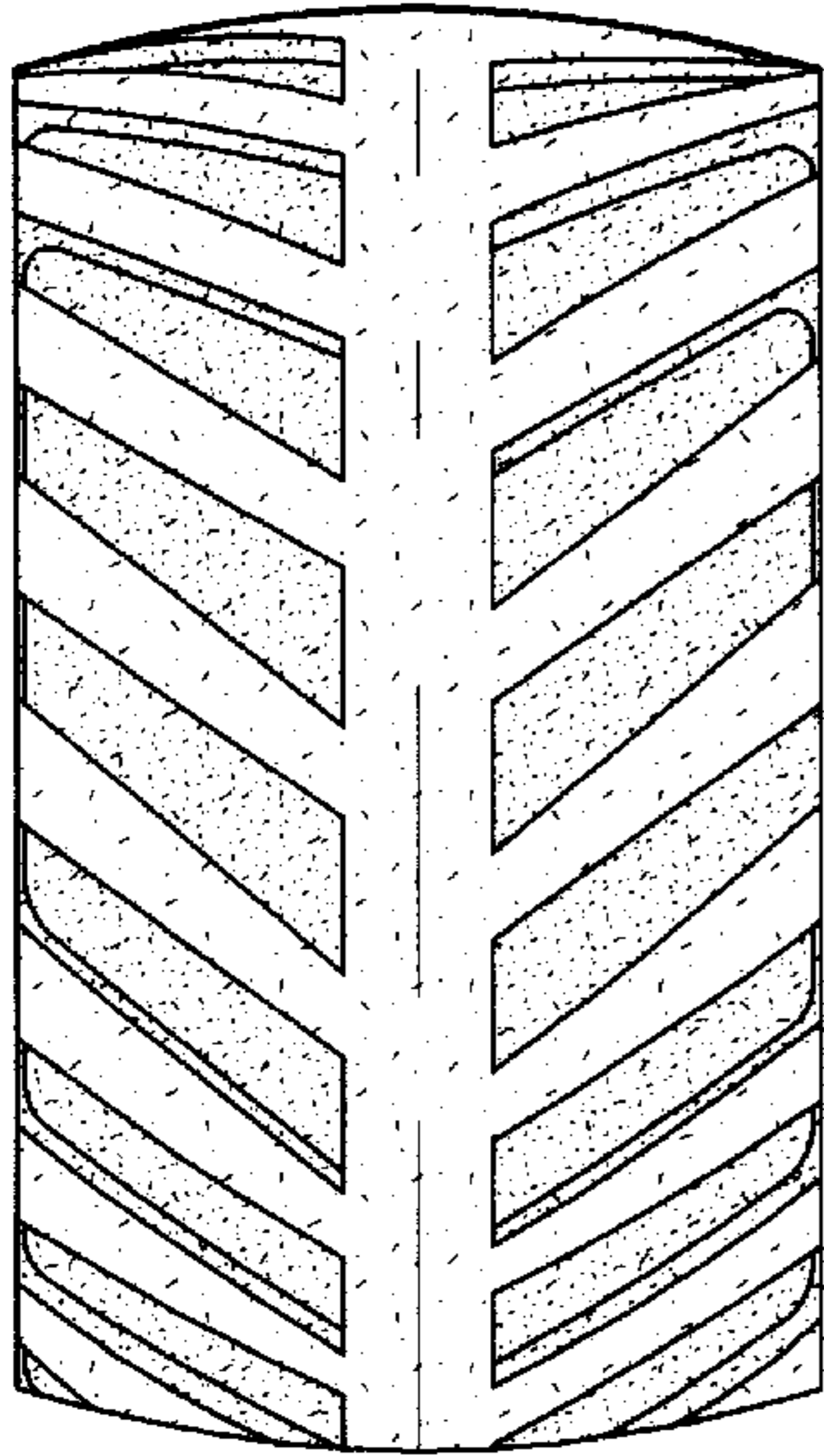

FIGURE 5

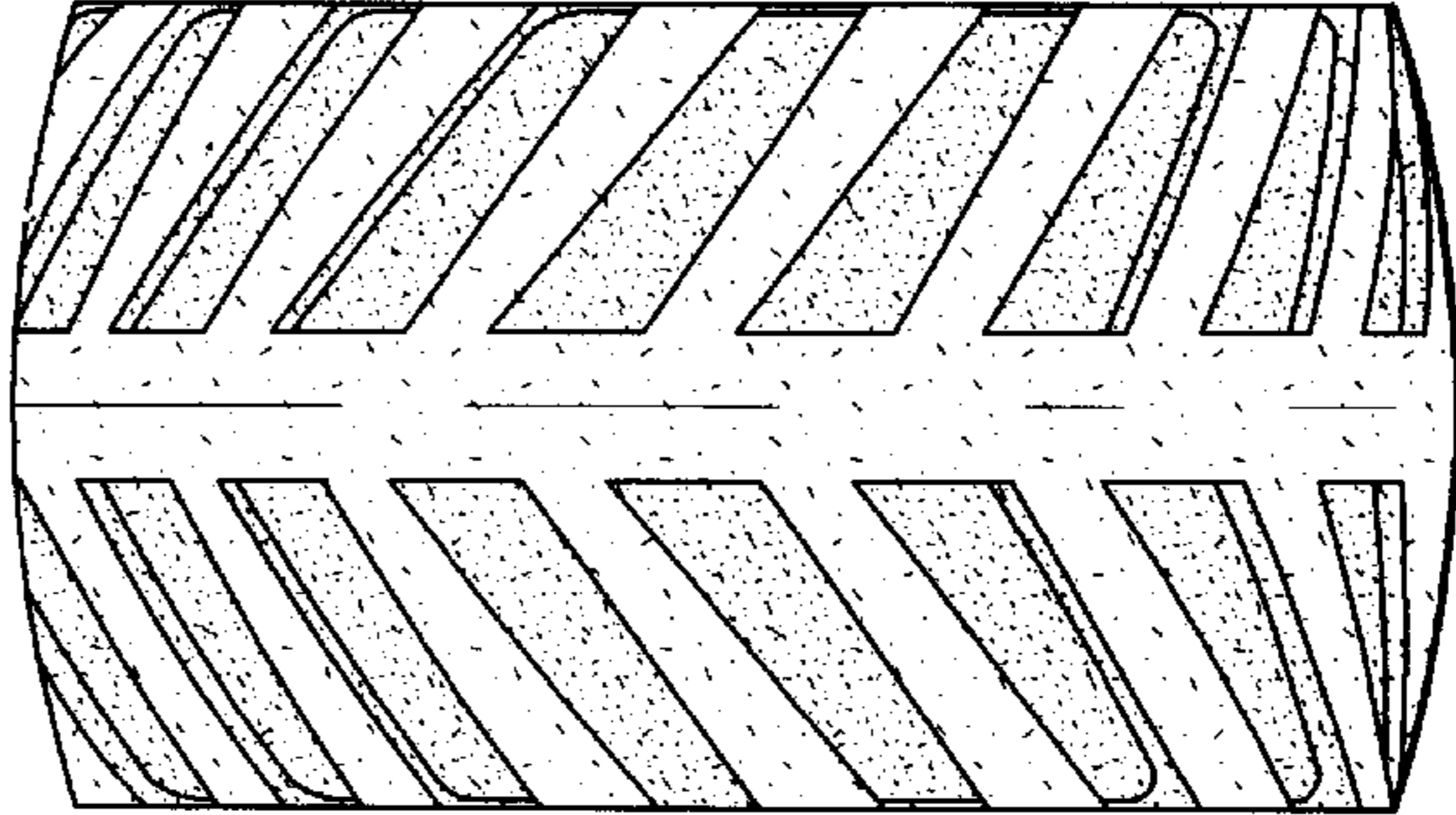

FIGURE 3

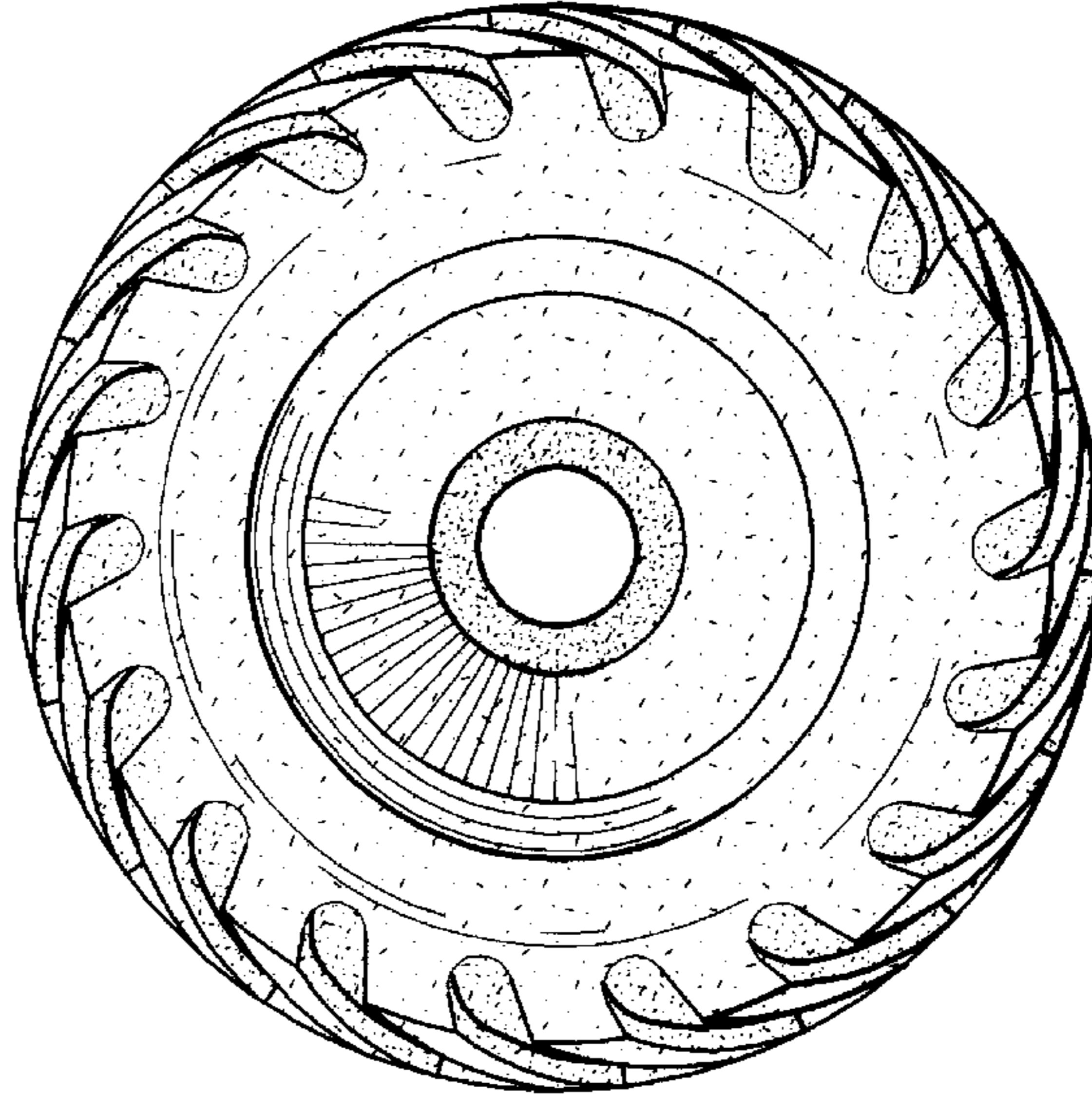

FIGURE 2

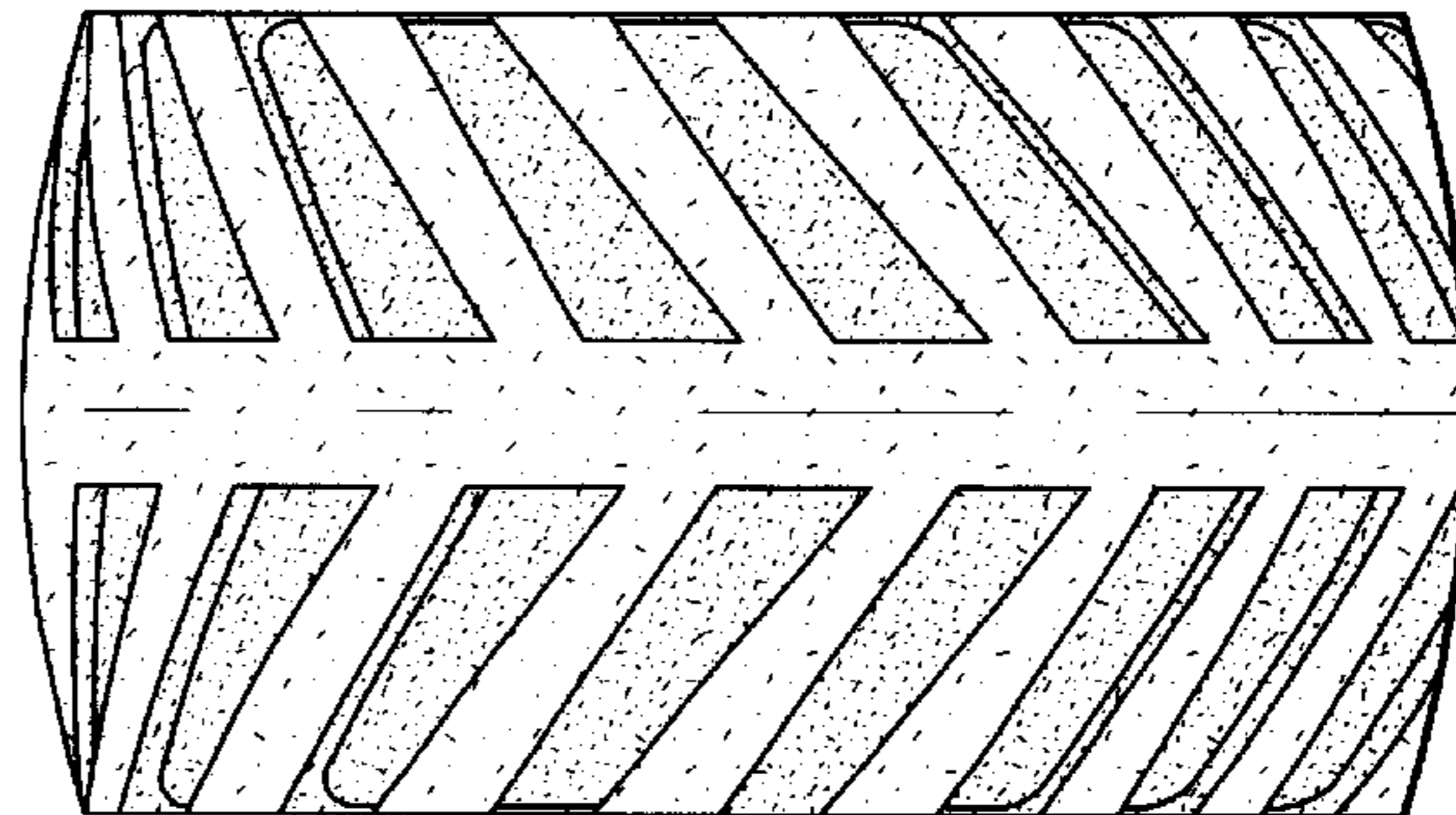

FIGURE 4