



US00D398691S

United States Patent [19] Bromley

[11] **Patent Number: Des. 398,691**

[45] **Date of Patent: **Sep. 22, 1998**

[54] **WHEEL HUB**

[75] Inventor: **Robert Lee Bromley**, Arvada, Colo.

[73] Assignee: **Kryptonics, Inc.**, Louisville, Colo.

[**] Term: **14 Years**

[21] Appl. No.: **56,877**

[22] Filed: **Jul. 10, 1996**

[51] **LOC (6) Cl.** **21-02**

[52] **U.S. Cl.** **D21/226; D12/207**

[58] **Field of Search** **D12/204-213;**
D21/224, 226, 230, 141; 301/5.1, 5.3, 64.7

5,186,676 2/1993 Morton 301/64.7
 5,310,250 5/1994 Gonsior 301/5.3
 5,312,844 5/1994 Gonsior et al. 521/99
 5,320,418 6/1994 Chen 301/5.3
 5,460,433 10/1995 Hawley 301/5.3

OTHER PUBLICATIONS

United Pro Brochure for Rambada Wheels.
 Grizzly Gear advertisement.

Primary Examiner—James Gandy
Assistant Examiner—Stacia Sinuik
Attorney, Agent, or Firm—Greenlee, Winner and Sullivan,
 P.C.

[56] **References Cited**

U.S. PATENT DOCUMENTS

D. 266,396 10/1982 Neville D21/226 X
 D. 299,733 2/1989 Taminich D21/226
 D. 330,883 11/1992 Harr D12/207
 D. 355,235 2/1995 Homma D21/226
 D. 355,464 2/1995 Wilson et al. D21/226
 D. 364,841 12/1995 Brannan et al. D12/207
 D. 371,409 7/1996 Mohr D21/226
 1,979,815 11/1934 Wagenhorst 301/5.1
 3,311,417 3/1967 Uribe 301/5.7
 5,026,106 6/1991 Biermann 301/5.1 X

[57] **CLAIM**

The ornamental design for a wheel hub, as shown and described.

DESCRIPTION

FIG. 1 is a perspective view of a wheel hub embodying my new design;
 FIG. 2 is a side elevational view thereof, the opposite side elevational view being a mirror image of the side shown; and,
 FIG. 3 is an end elevational view thereof.

1 Claim, 1 Drawing Sheet

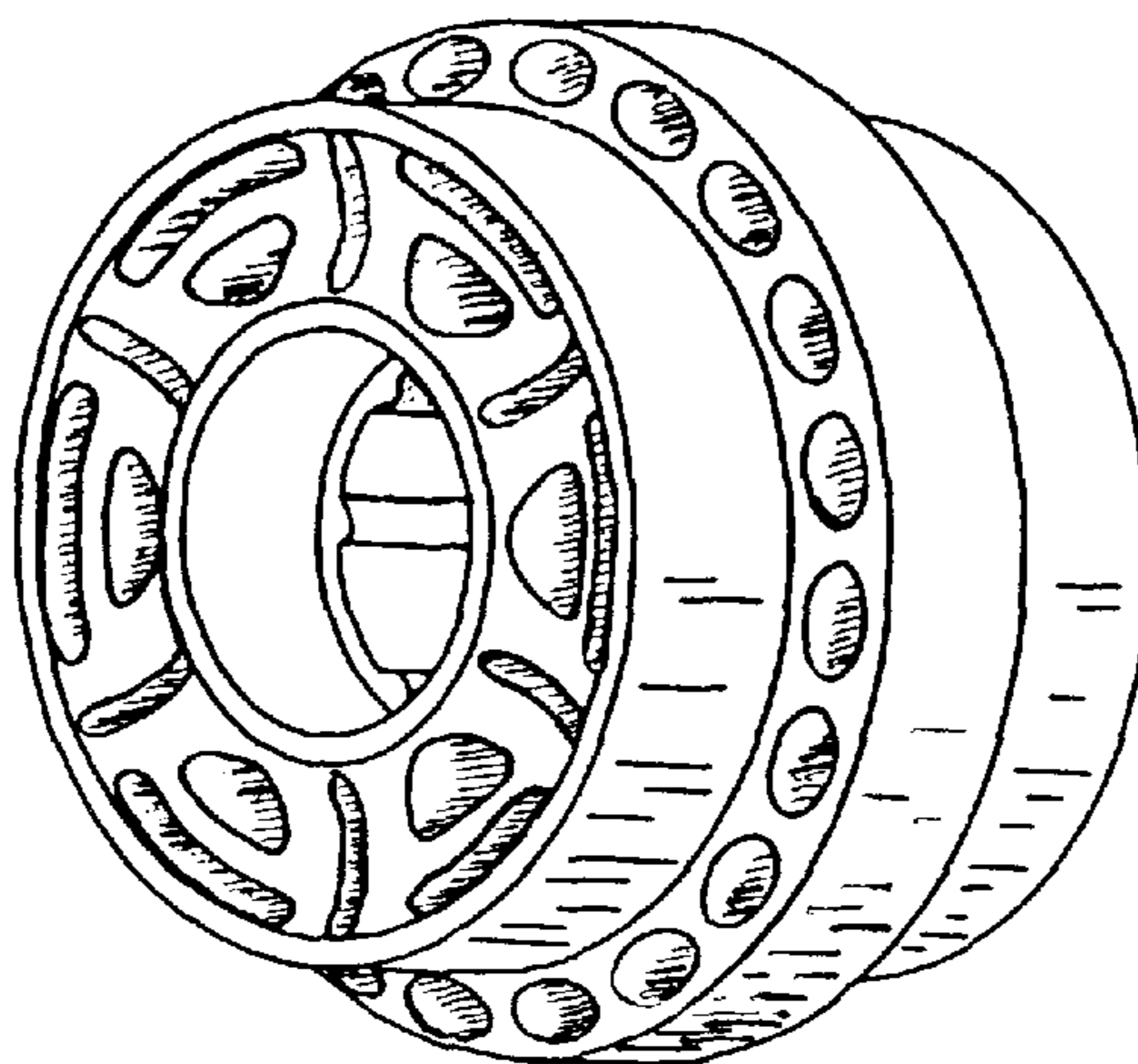

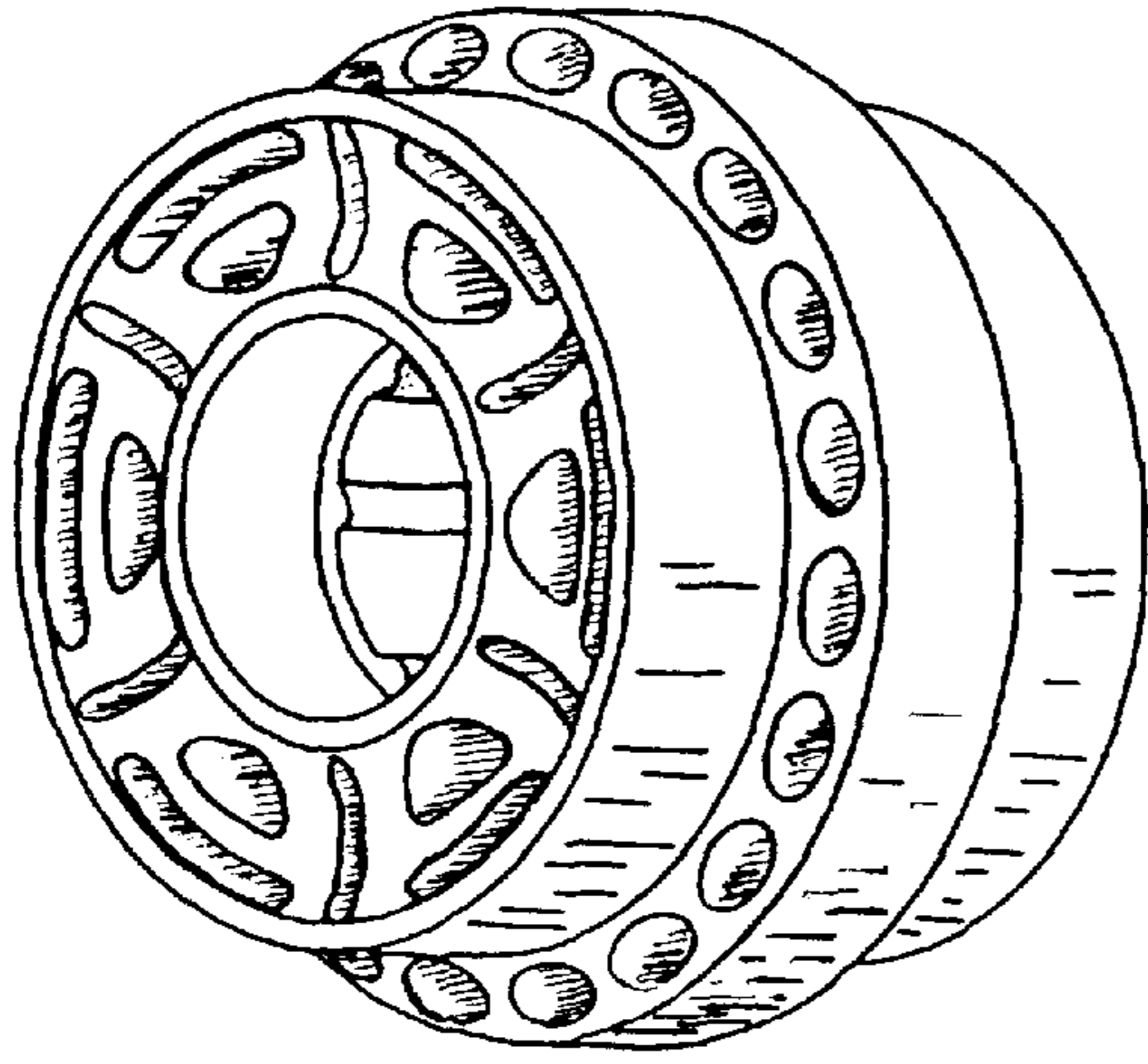

Figure 1

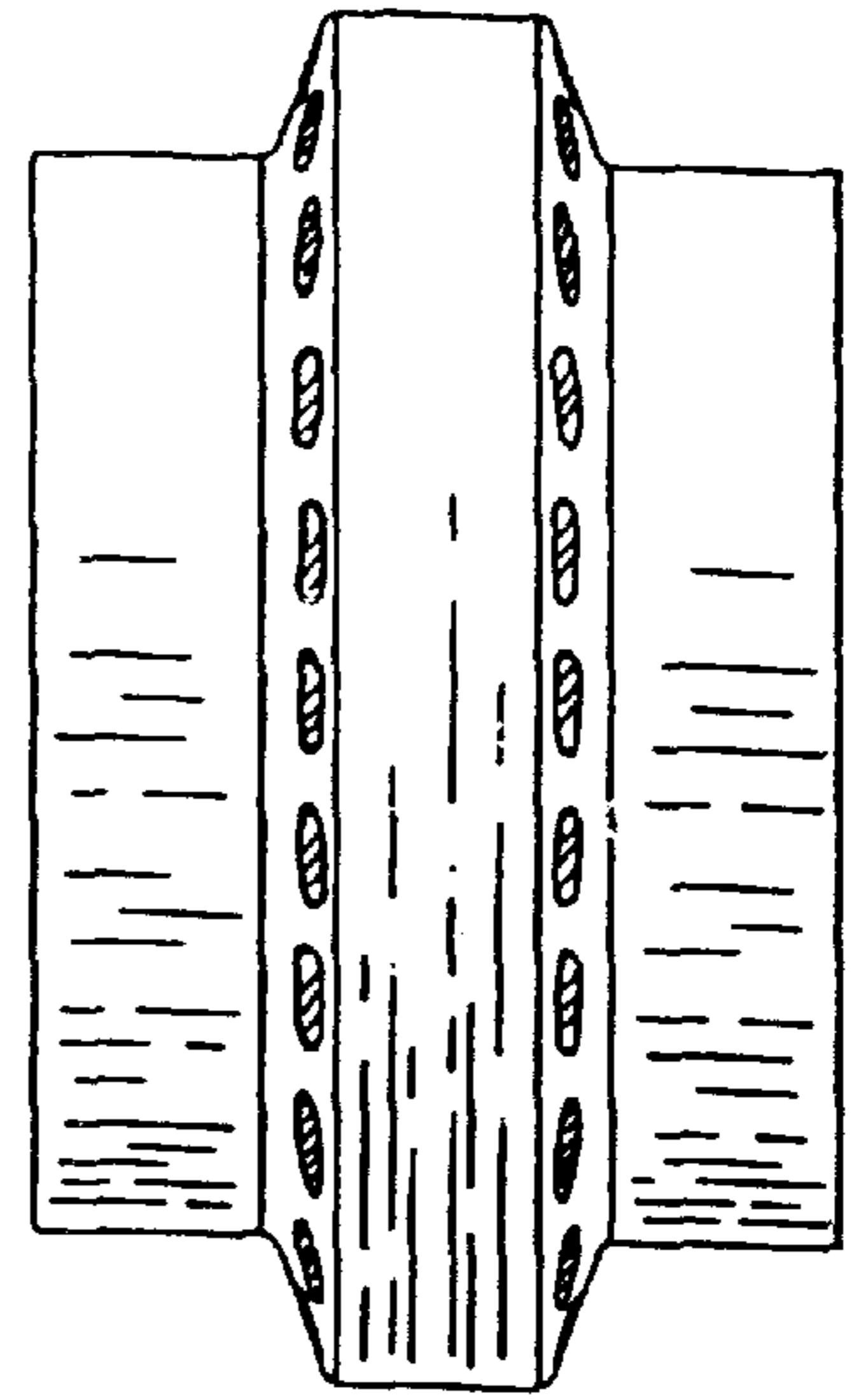

Figure 3

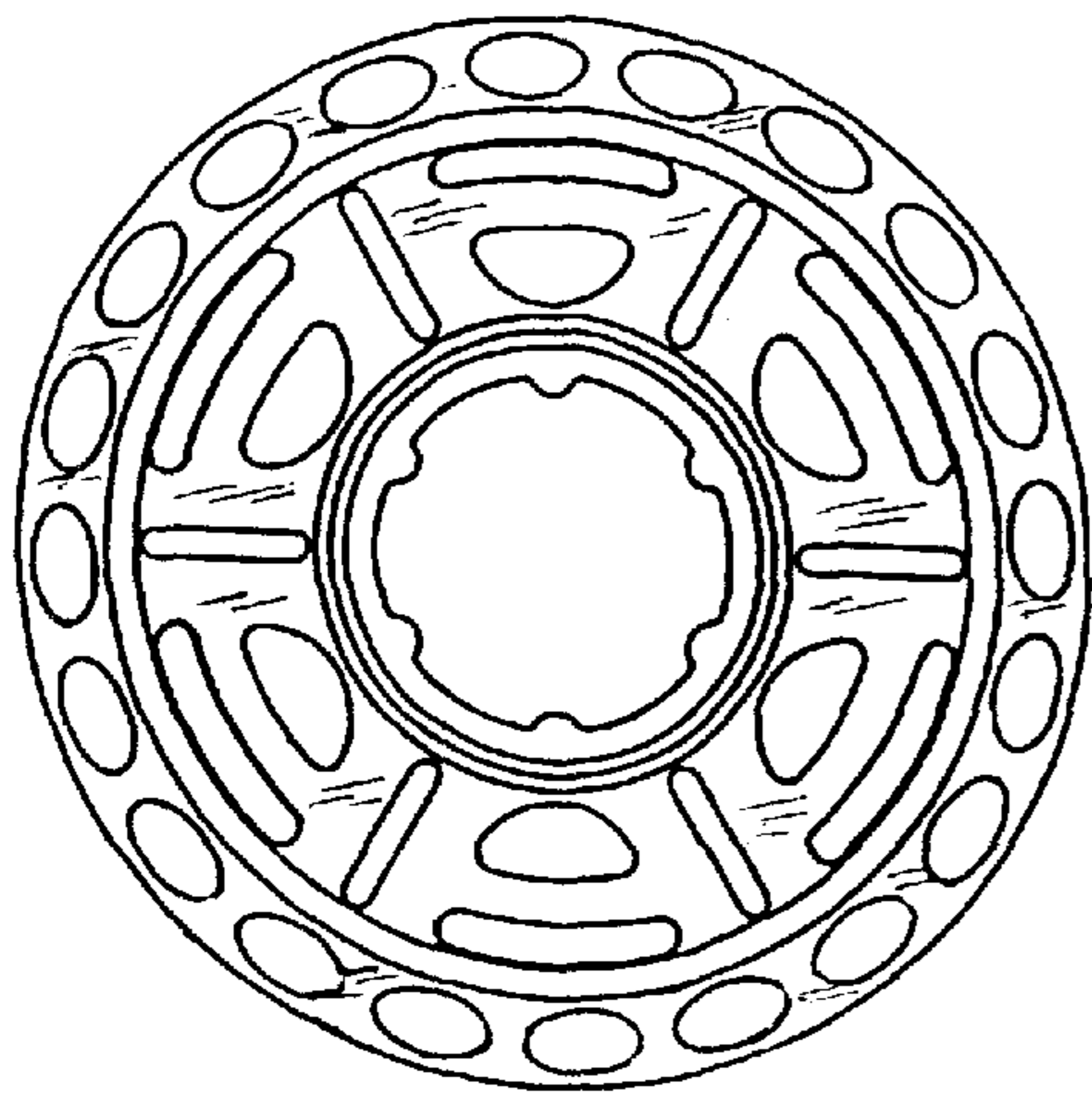

Figure 2