



US00D398612S

United States Patent [19]

[11] Patent Number: **Des. 398,612**

Juengert et al.

[45] Date of Patent: ****Sep. 22, 1998**

[54] ANTENNA SUPPORT STRUCTURE

2,885,673	5/1959	Bittner et al.	343/720
3,144,375	8/1964	Day .	
3,164,344	1/1965	Whyte .	
3,821,745	6/1974	Bogner .	
3,829,349	8/1974	Hermanson .	
4,855,167	8/1989	Biehl .	
5,104,467	4/1992	Johnson .	

[75] Inventors: **Robert P. Juengert**, Manahawkin;
Edward Weingart, Annandale, both of N.J.

[73] Assignees: **AT&T Wireless Services, Inc.**,
Kirkland, Wash.; **Baumcor Corporation**;
L'Albero Company, LLC, both of Holmdel, N.J.

[**] Term: **14 Years**

[21] Appl. No.: **43,471**

[22] Filed: **Sep. 13, 1995**

Related U.S. Application Data

[63] Continuation of Ser. No. 1,036, Nov. 2, 1992, abandoned, and Ser. No. 19,435, Mar. 2, 1994, abandoned, which is a continuation-in-part of Ser. No. 1,036, Nov. 2, 1992, abandoned.

[51] **LOC (6) Cl.** **14-03**

[52] **U.S. Cl.** **D14/238; D11/118**

[58] **Field of Search** **D14/230, 232, D14/238, 233; D11/118; 428/18; 248/27.8, 511, 530, 908; 343/720**

[56] References Cited

U.S. PATENT DOCUMENTS

D. 56,339	10/1920	Carter	D11/118 X
D. 210,293	2/1968	Deneen .	
D. 340,003	10/1993	Wright et al. .	
D. 349,707	8/1994	Drake	D14/233
860,406	7/1907	McGahan .	
2,080,523	5/1937	Williams et al.	D11/118 X
2,166,002	7/1939	Fritsch .	
2,204,286	6/1940	Stevens .	

OTHER PUBLICATIONS

Brochure entitled "FWT Went to Great Lengths to Find Inspiration for our Monopole.", Fort Worth, date unknown, p. 1.

Brochure entitled "The Palm Tree Monopole Antenna", Fort Worth Tower and PAL Cellular Group, date unknown, pp. 1-2.

Brochure entitled "The Invisible-Cell Site", PAL Cellular Group, Inc., date unknown, p. 1.

Brochure entitled "Beware of What You Call a 'Pine Tree!'", Fort Worth Tower and PAL Wireless Development Group, date unknown, p. 1.

Primary Examiner—Dominic Simone

Attorney, Agent, or Firm—Lerner, David, Littenberg, Krumholz & Mentlik

[57] CLAIM

The design for an antenna support structure, as shown and described.

DESCRIPTION

FIG. 1 is a front elevational view of an antenna support structure showing our new design;

FIG. 2 is a rear elevational view thereof;

FIG. 3 is a left-side elevational view thereof;

FIG. 4 is a right-side elevational view thereof; and,

FIG. 5 is a top plan view thereof.

1 Claim, 5 Drawing Sheets

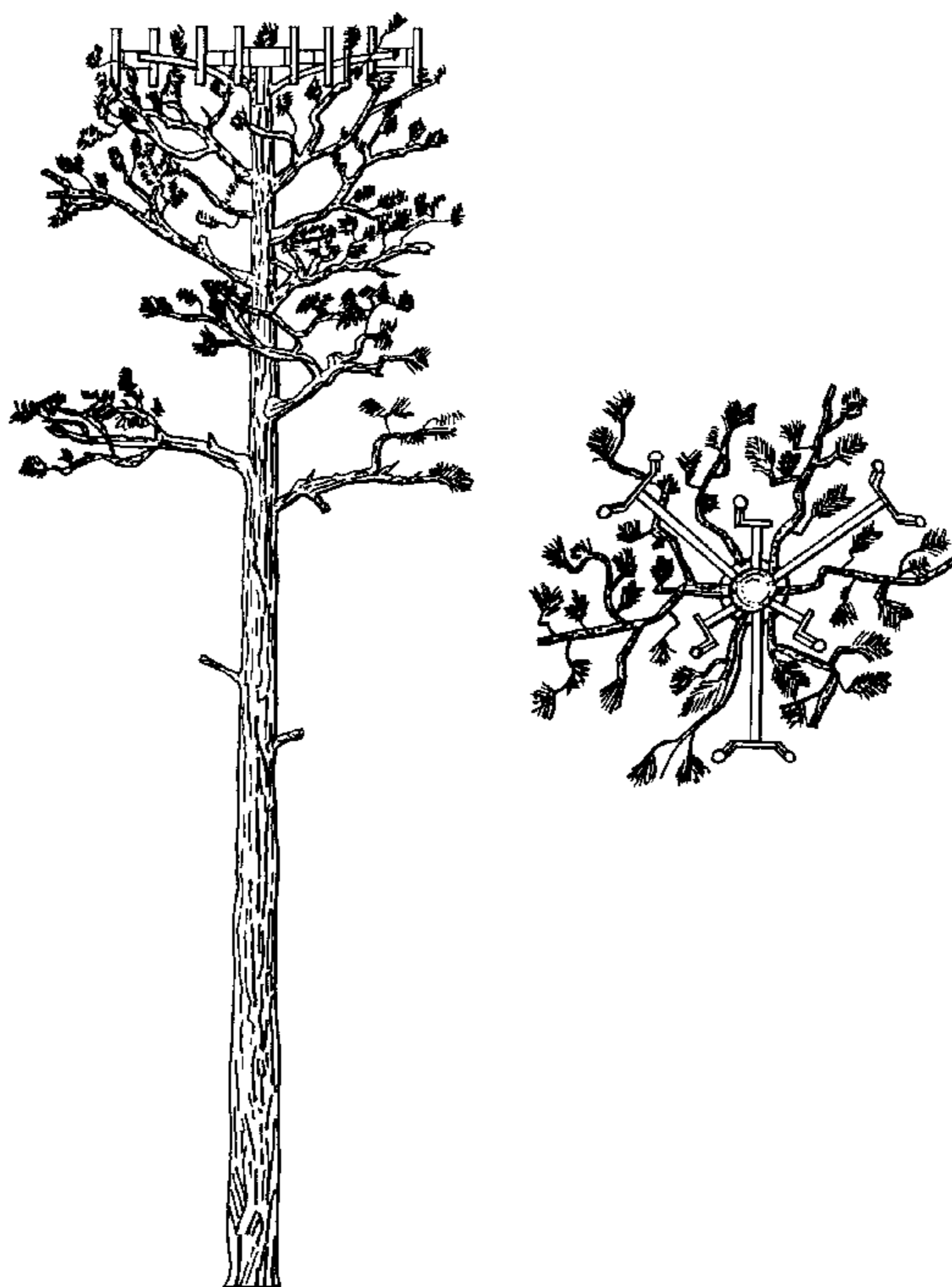

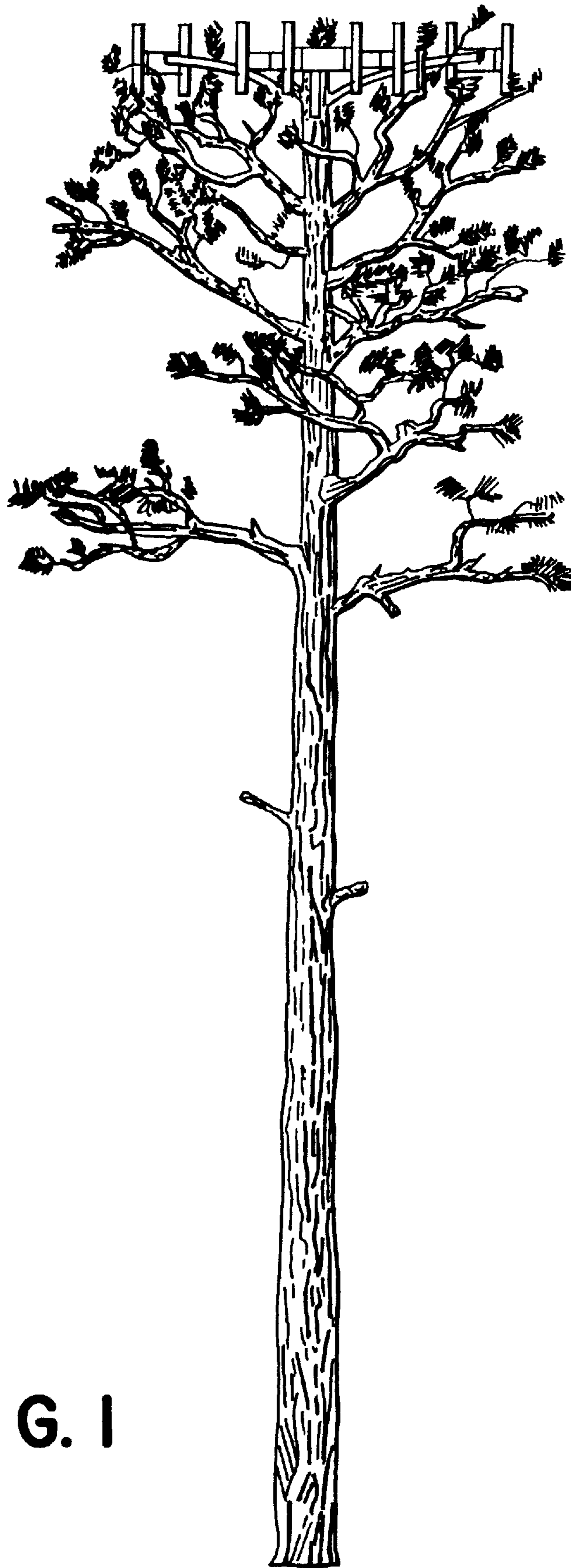

FIG. 1

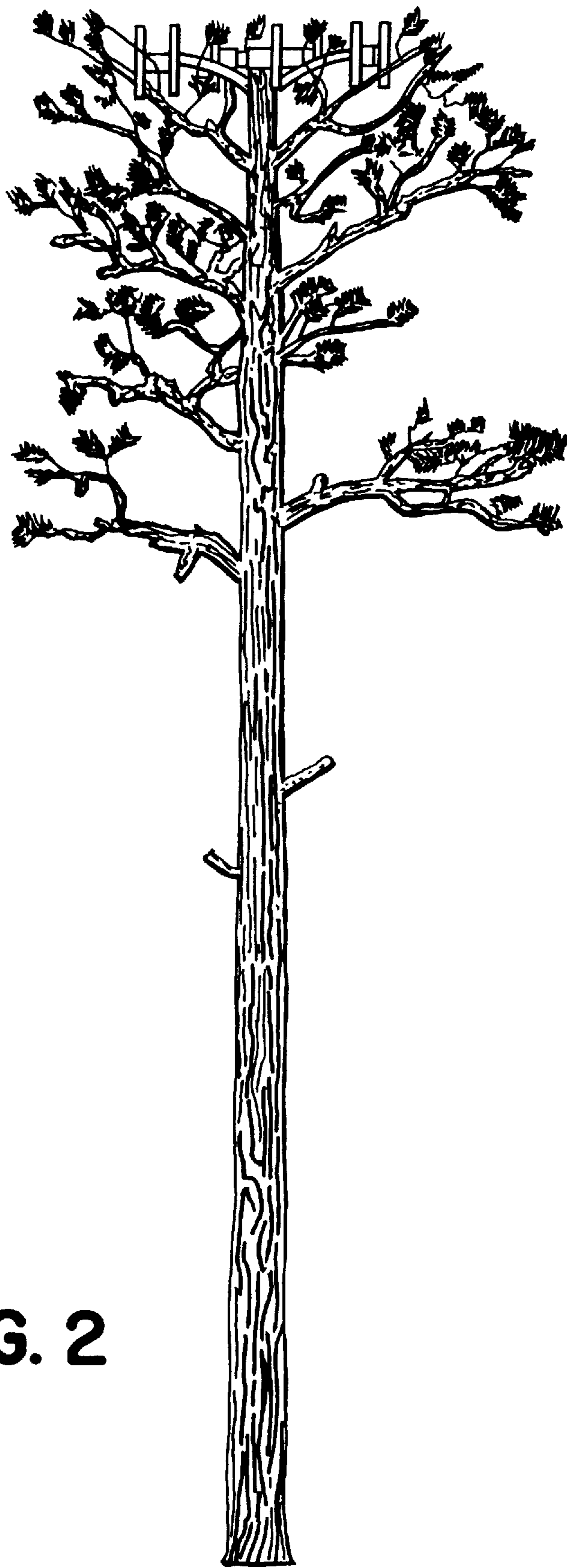

FIG. 2

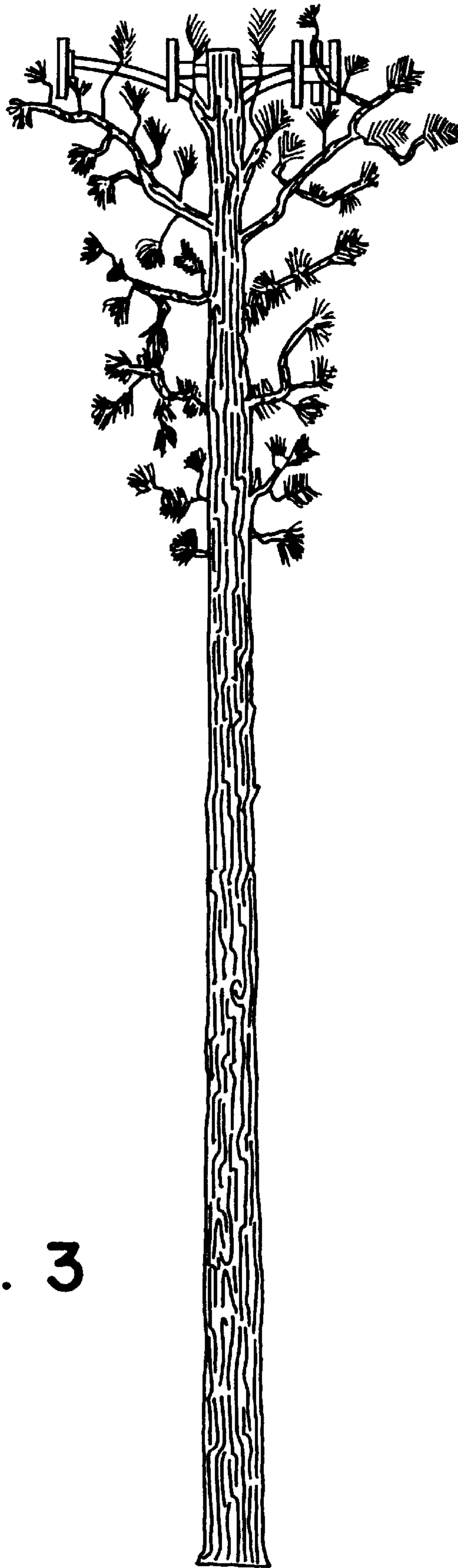

FIG. 3

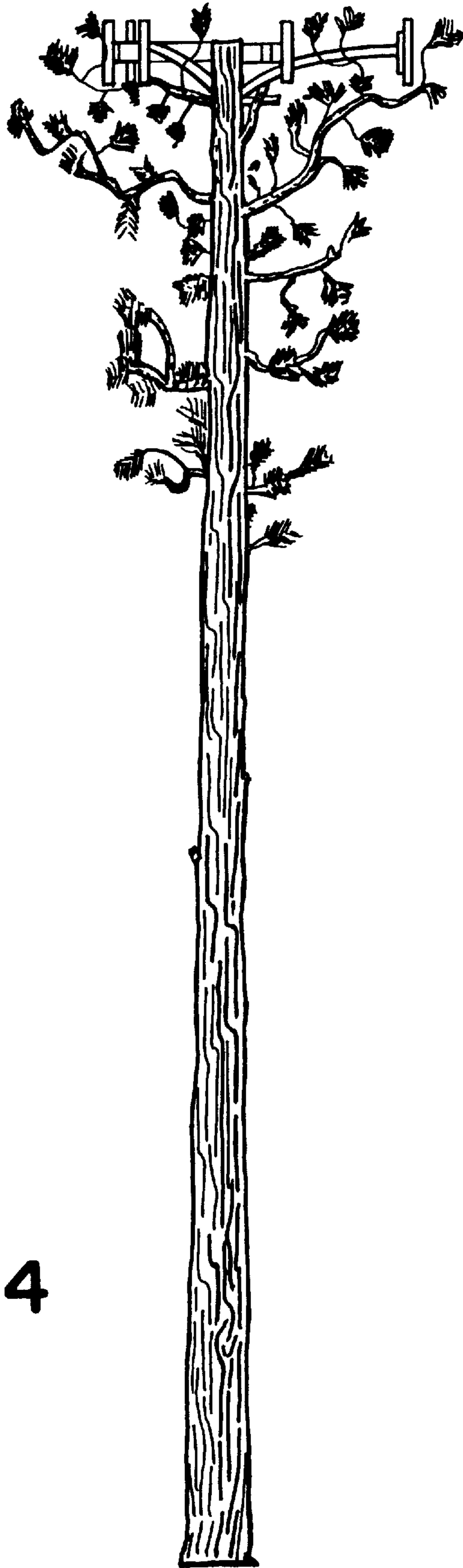

FIG. 4

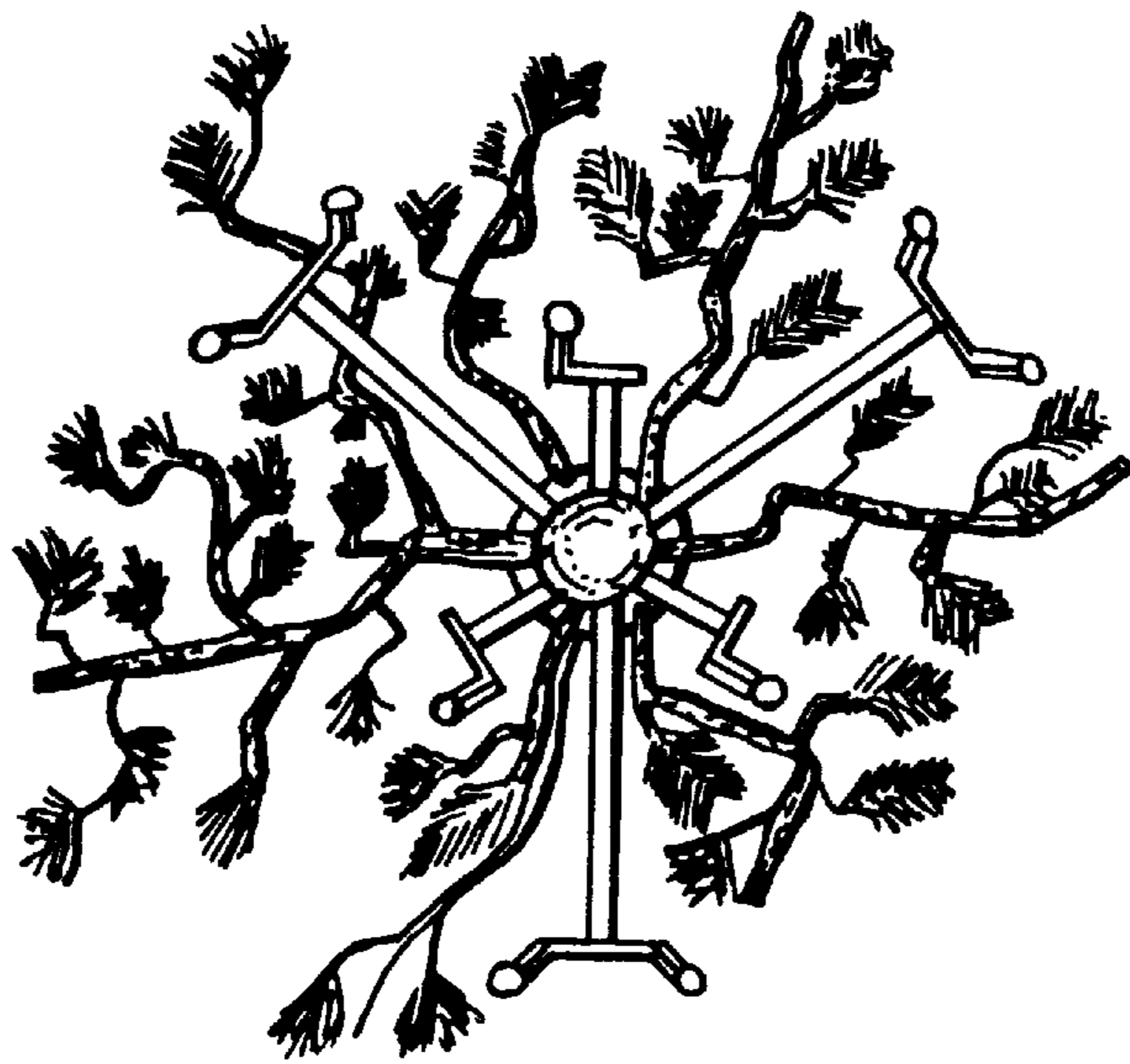

FIG. 5