



US00D398567S

United States Patent [19]

[11] **Patent Number: Des. 398,567**

Brown et al.

[45] **Date of Patent: **Sep. 22, 1998**

[54] **TIRE TREAD**

OTHER PUBLICATIONS

[75] Inventors: **Stephanie Carol Brown; Billy Joe Ratliff, Jr.**, both of Akron; **Michael Alois Kolowski**, Mogadore; **Paul Bryan Maxwell**, Munroe Falls, all of Ohio

Ohtsu Hicountry Radial A/P Tire, 1996 Tread Design Guide, p. 56, Feb. 1996.

Primary Examiner—Robert M. Spear
Attorney, Agent, or Firm—T. P. Lewandowski

[73] Assignee: **The Goodyear Tire & Rubber Company**, Akron, Ohio

[57] **CLAIM**

The ornamental design for a tire tread, as shown and described.

[**] Term: **14 Years**

DESCRIPTION

[21] Appl. No.: **73,085**

FIG. 1 is a front elevational view of a tire tread, it being understood that the pattern repeats uniformly throughout the circumference of the tread;

[22] Filed: **Jul. 2, 1997**

FIG. 2 is a left front perspective view thereof;

[51] **LOC (6) Cl.** **12-15**

FIG. 3 is a right front perspective view thereof;

[52] **U.S. Cl.** **D12/147; D12/142**

FIG. 4 is a left side elevational view thereof;

[58] **Field of Search** D12/134, 136,
D12/138, 140-151; 152/209 R, 209 A,
209 D

FIG. 5 is a right side elevational view thereof;

FIG. 6 is an enlarged fragmentary left perspective view thereof; and,

FIG. 7 is an enlarged fragmentary right perspective view thereof.

[56] **References Cited**

In the drawings, the broken lines defining the inner bead of the sidewall and the peripheral boundary between the tire tread and the sidewall are for illustrative purposes only and form no part of the claimed design.

U.S. PATENT DOCUMENTS

D. 296,315	6/1988	Hayakawa et al.	D12/142
D. 365,791	1/1996	Brown et al.	D12/146
D. 385,522	10/1997	Ratliff, Jr.	D12/147
5,658,404	8/1997	Brown et al.	152/209 A

1 Claim, 7 Drawing Sheets

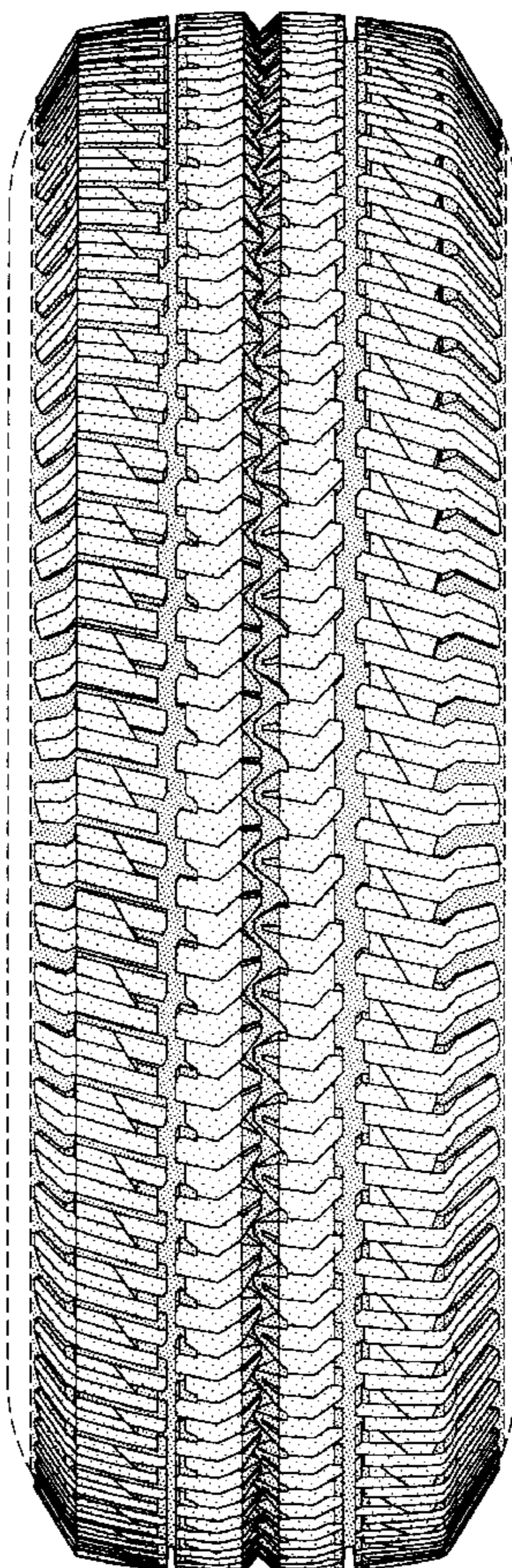

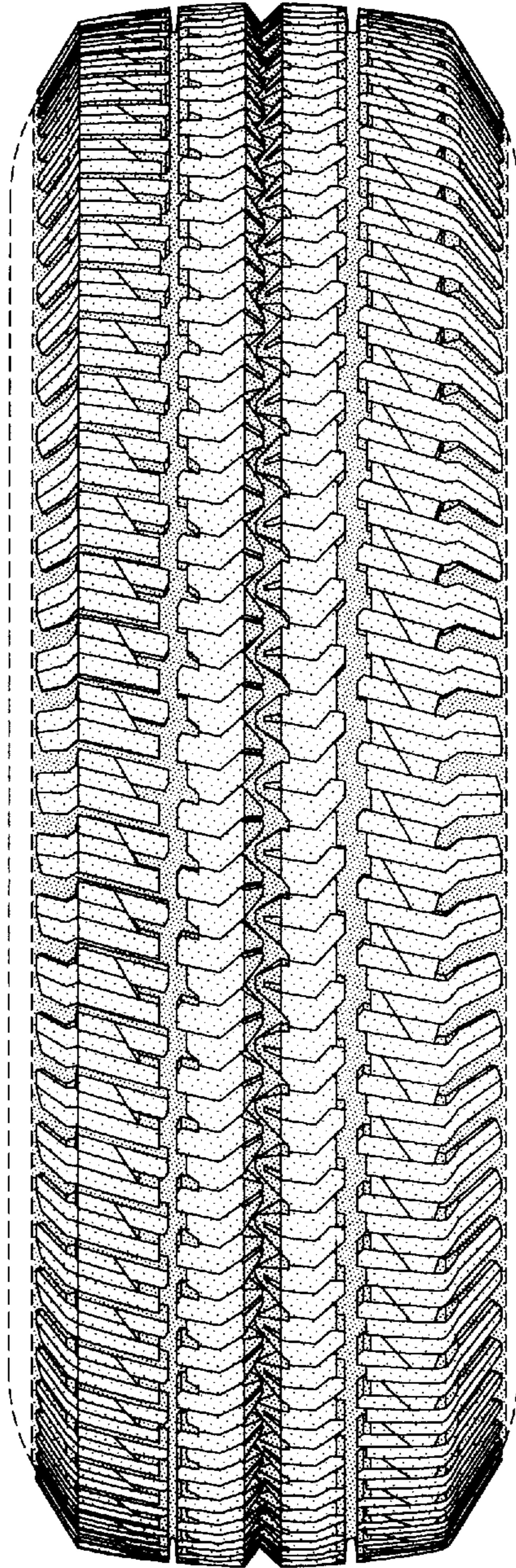

FIG-1

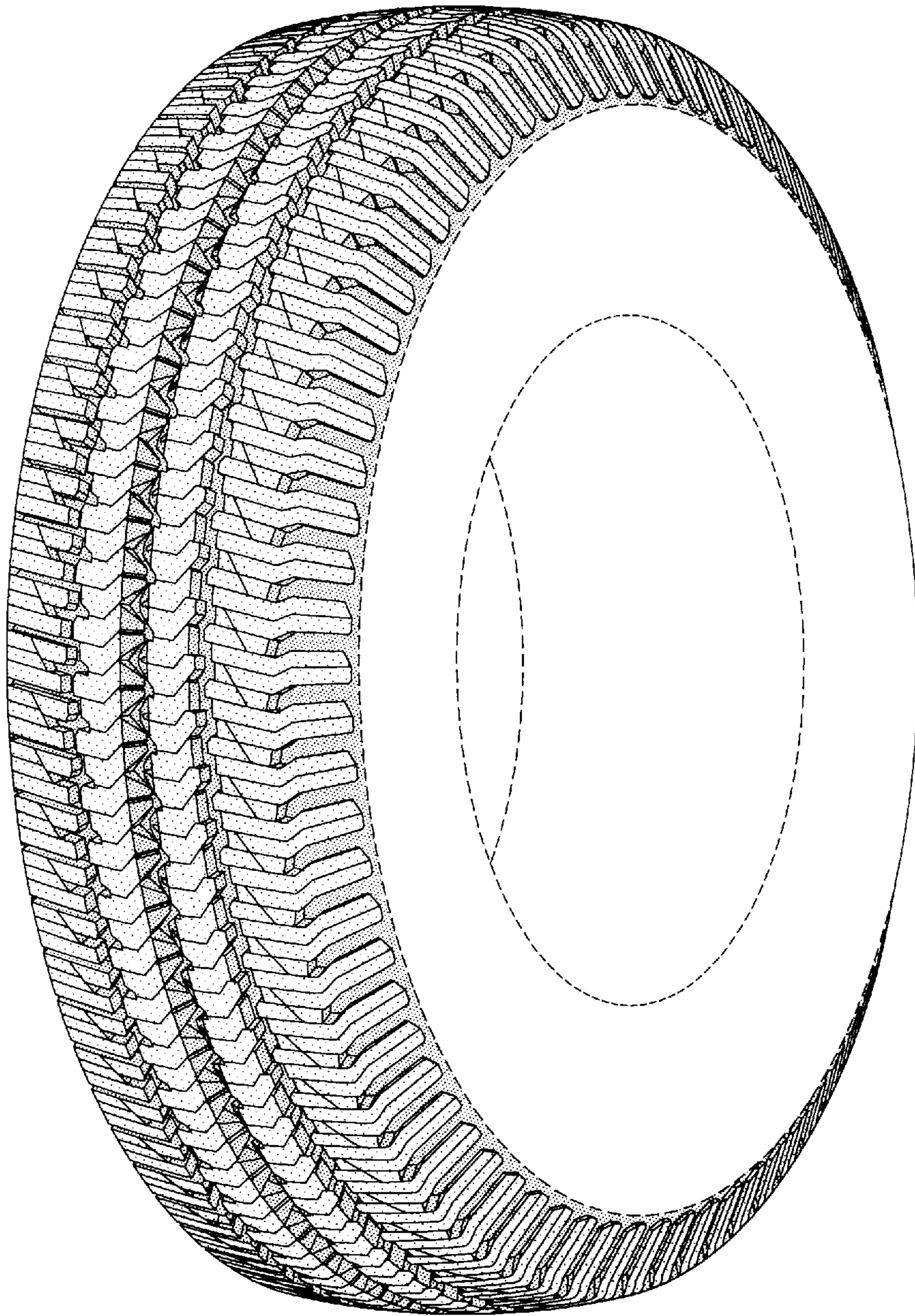

FIG-2

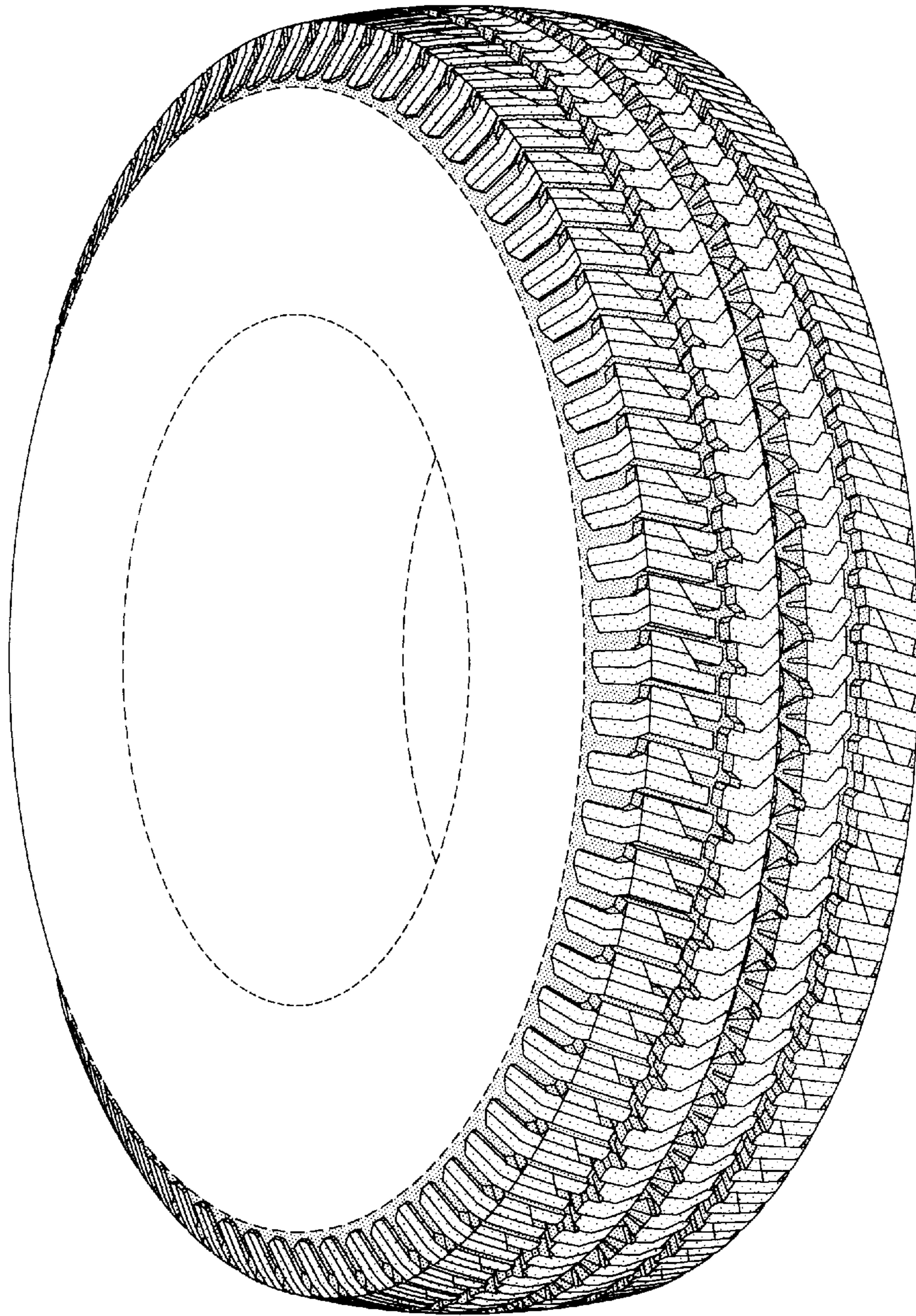

FIG-3

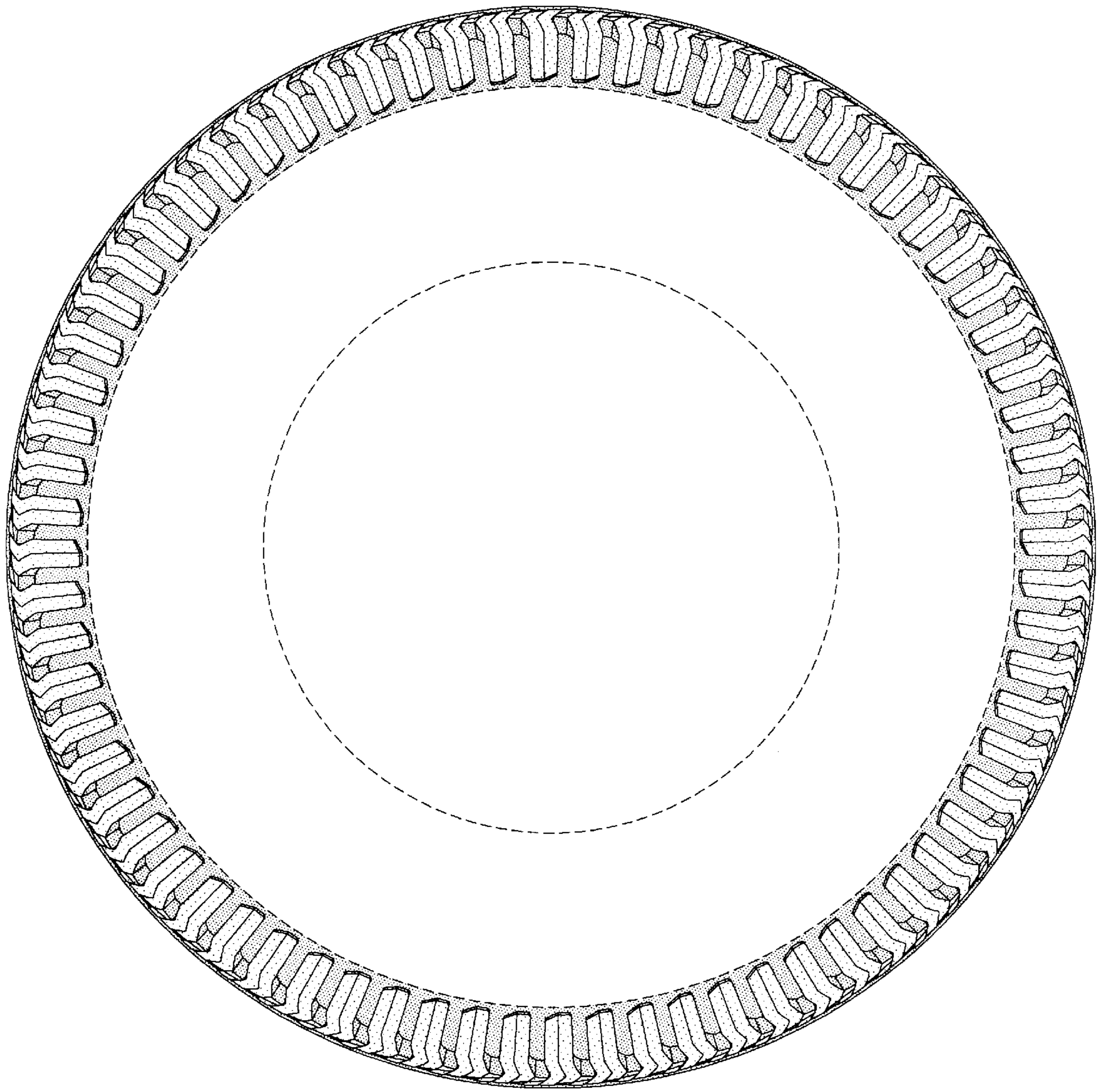

FIG-4

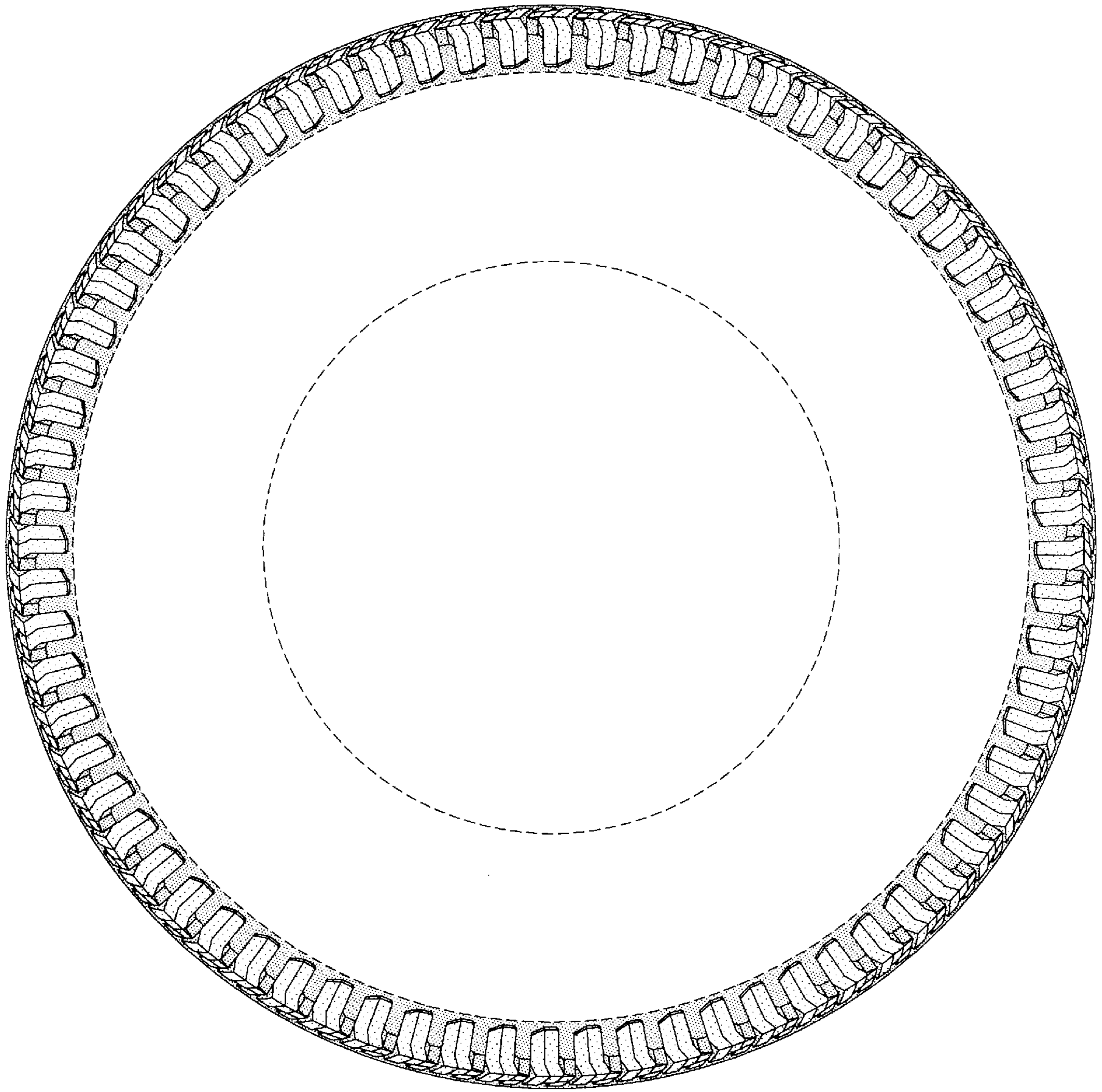

FIG-5

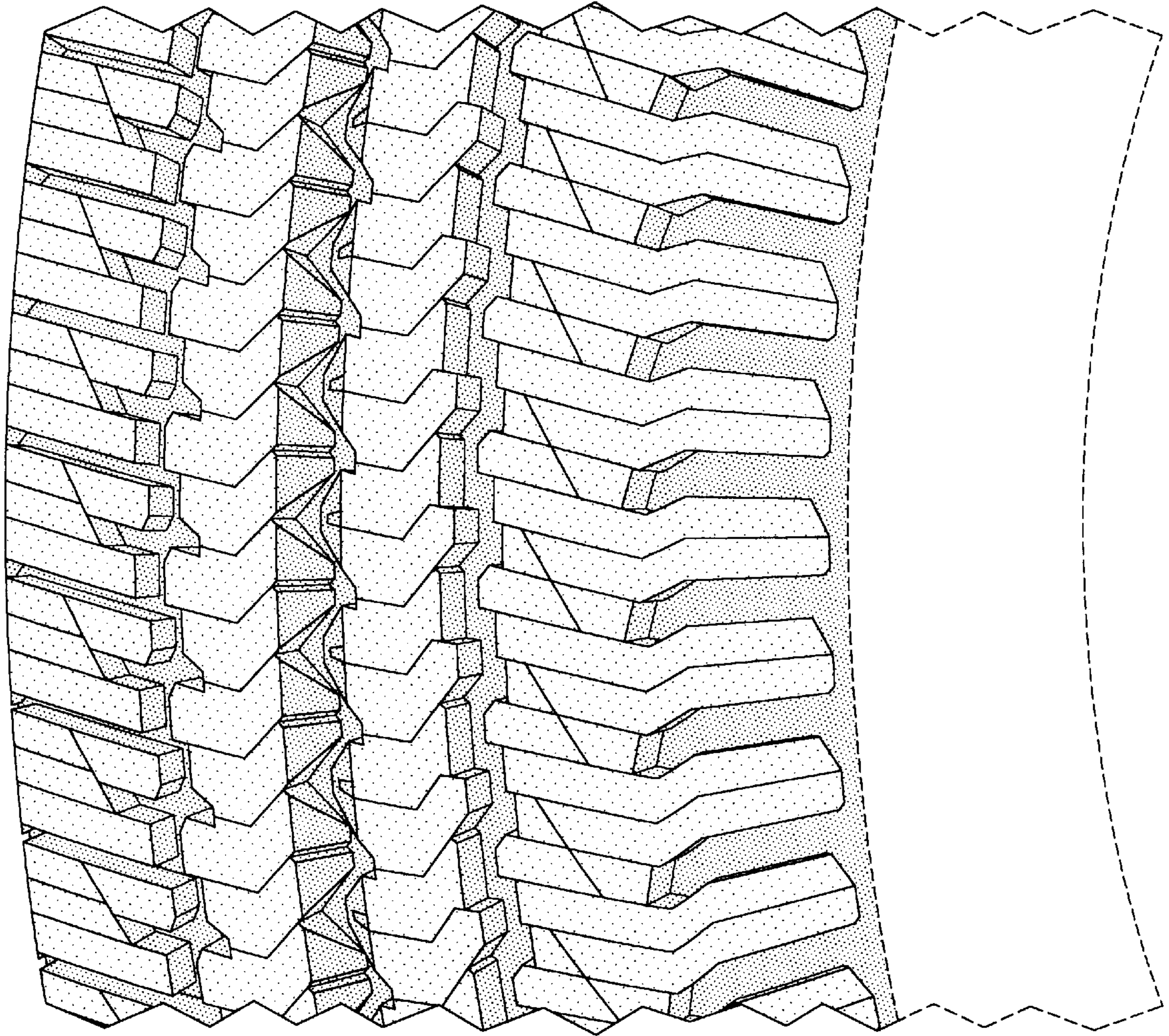

FIG-6

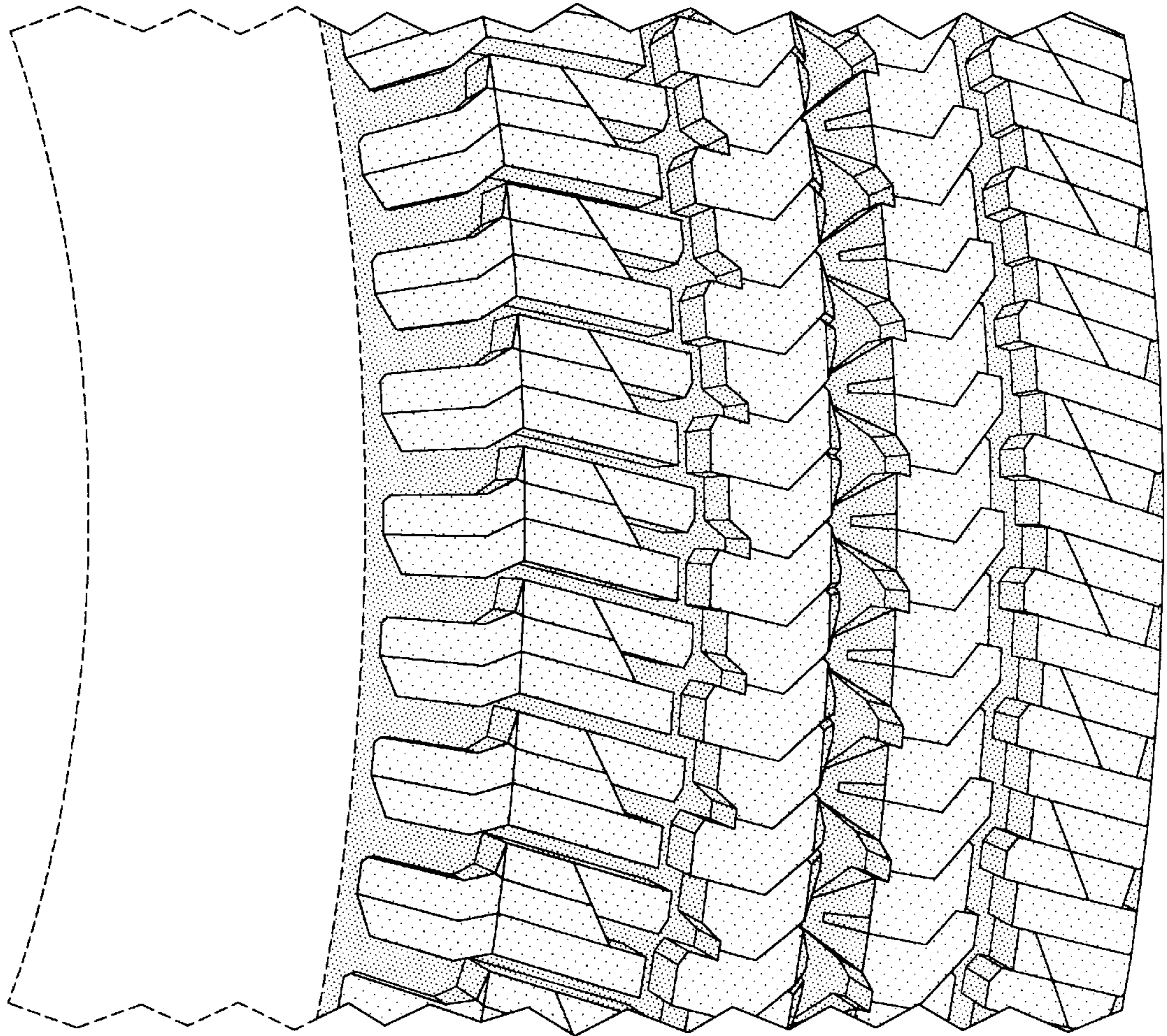

FIG-7