



US00D398566S

# United States Patent [19]

Marquet et al.

[11] Patent Number: Des. 398,566

[45] Date of Patent: \*\*Sep. 22, 1998

[54] TIRE TREAD

[75] Inventors: Michel Etienne Joseph Marquet, Bastogne; Phuoc Thuan Le, Attert, both of Belgium

[73] Assignee: The Goodyear Tire & Rubber Company, Akron, Ohio

[\*\*] Term: 14 Years

[21] Appl. No.: 74,536

[22] Filed: Aug. 5, 1997

[51] LOC (6) Cl. .... 12-15

[52] U.S. Cl. .... D12/143

[58] Field of Search ..... D12/134, 136, D12/138, 140-151; 152/209 R, 209 A, 209 D

D. 352,488 11/1994 Siramy ..... D12/147  
D. 354,027 1/1995 Grosskopf ..... D12/146  
D. 365,793 1/1996 Scarpitti et al. .... D12/146  
D. 370,439 6/1996 Feider et al. .... D12/141

### OTHER PUBLICATIONS

Bridgestone R194 Wide Base Tire, 1996 Tread Design Guide, p. 125, Feb. 1996.  
Bridgestone M843 Tire, 1996 Tread Design Guide, p. 126, Feb. 1996.  
Continental OS12 Tire, 1996 Tread Design Guide, p. 129, Feb. 1996.  
Photo of Goodyear Tire "G386", no date given.

Primary Examiner—Robert M. Spear  
Attorney, Agent, or Firm—T. P. Lewandowski

### [57] CLAIM

The ornamental design for a tire tread, as shown and described.

### DESCRIPTION

FIG. 1 is a perspective view of a tire tread, it being understood that the pattern repeats uniformly throughout the circumference of the tread;

FIG. 2 is a front elevational view thereof;

FIG. 3 is a side elevational view thereof, the opposite side elevational view being identical thereto; and,

FIG. 4 is an enlarged fragmentary front perspective view thereof.

In the drawings, the broken lines defining the inner bead of the sidewall and the peripheral boundary between the tire tread and the sidewall are for illustrative purposes only and form no part of the claimed design.

1 Claim, 4 Drawing Sheets

[56] References Cited

#### U.S. PATENT DOCUMENTS

|            |         |                       |         |
|------------|---------|-----------------------|---------|
| D. 183,399 | 8/1958  | Marick et al. ....    | D90/20  |
| D. 215,531 | 10/1969 | Jacobs et al. ....    | D90/20  |
| D. 244,181 | 5/1977  | Maeda et al. ....     | D12/142 |
| D. 248,292 | 6/1978  | Maeda et al. ....     | D12/142 |
| D. 250,107 | 10/1978 | Iwata et al. ....     | D12/146 |
| D. 290,942 | 7/1987  | Messer .....          | D12/147 |
| D. 294,238 | 2/1988  | Premont .....         | D12/144 |
| D. 294,927 | 3/1988  | Kobayashi et al. .... | D12/147 |
| D. 336,069 | 6/1993  | White .....           | D12/147 |
| D. 336,453 | 6/1993  | Patel .....           | D12/146 |
| D. 339,775 | 9/1993  | Himuro et al. ....    | D12/147 |
| D. 349,080 | 7/1994  | Loser .....           | D12/146 |

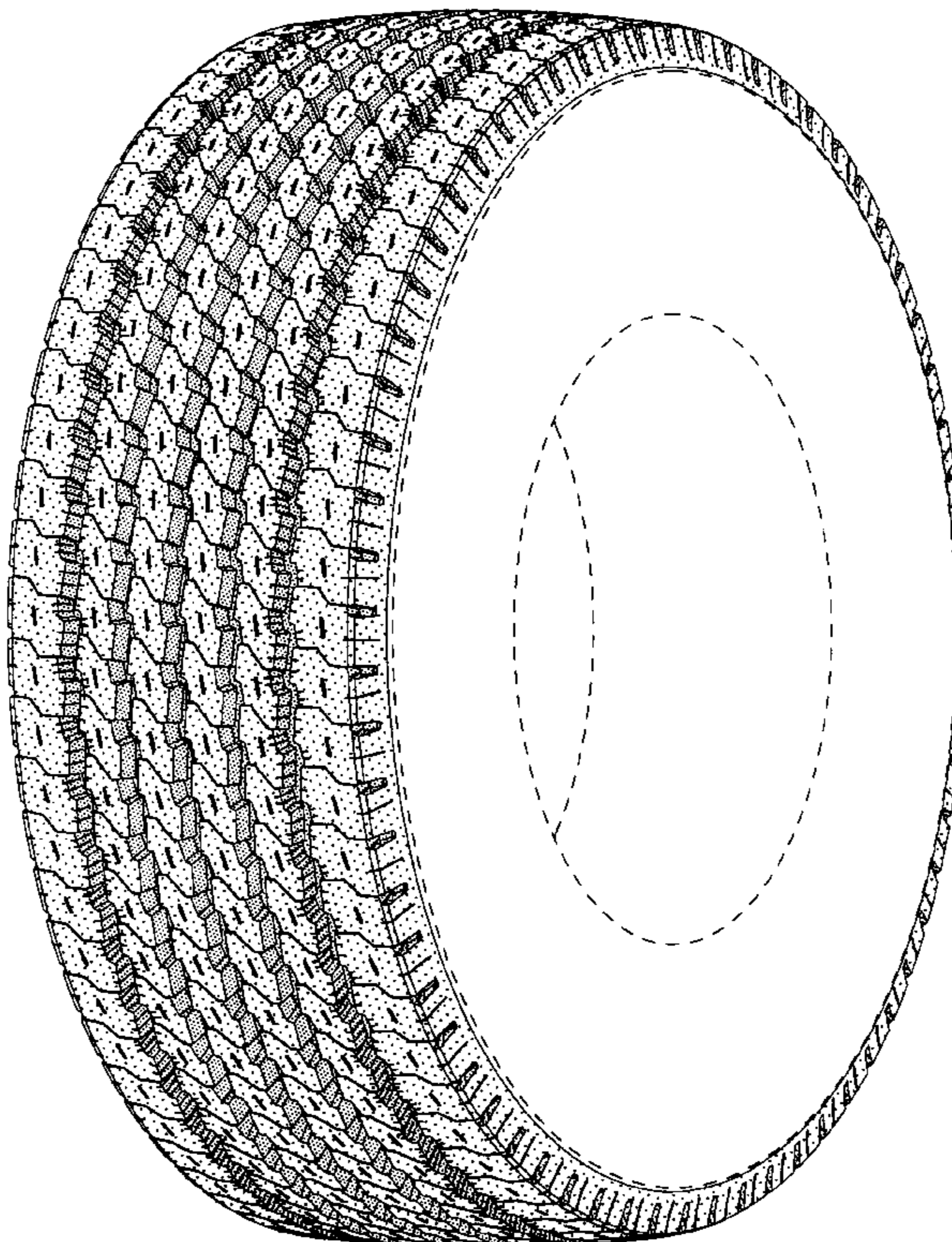



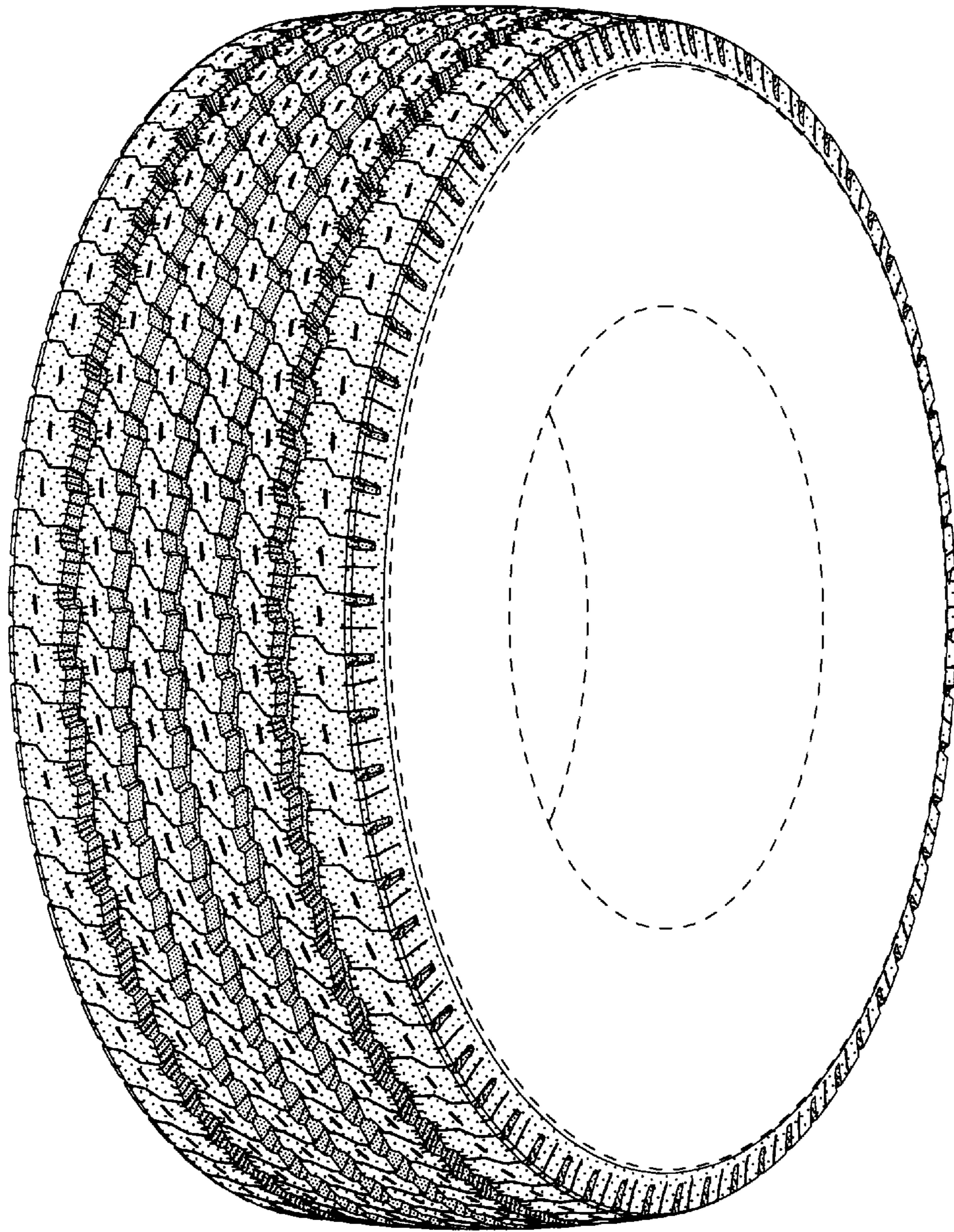

FIG-1

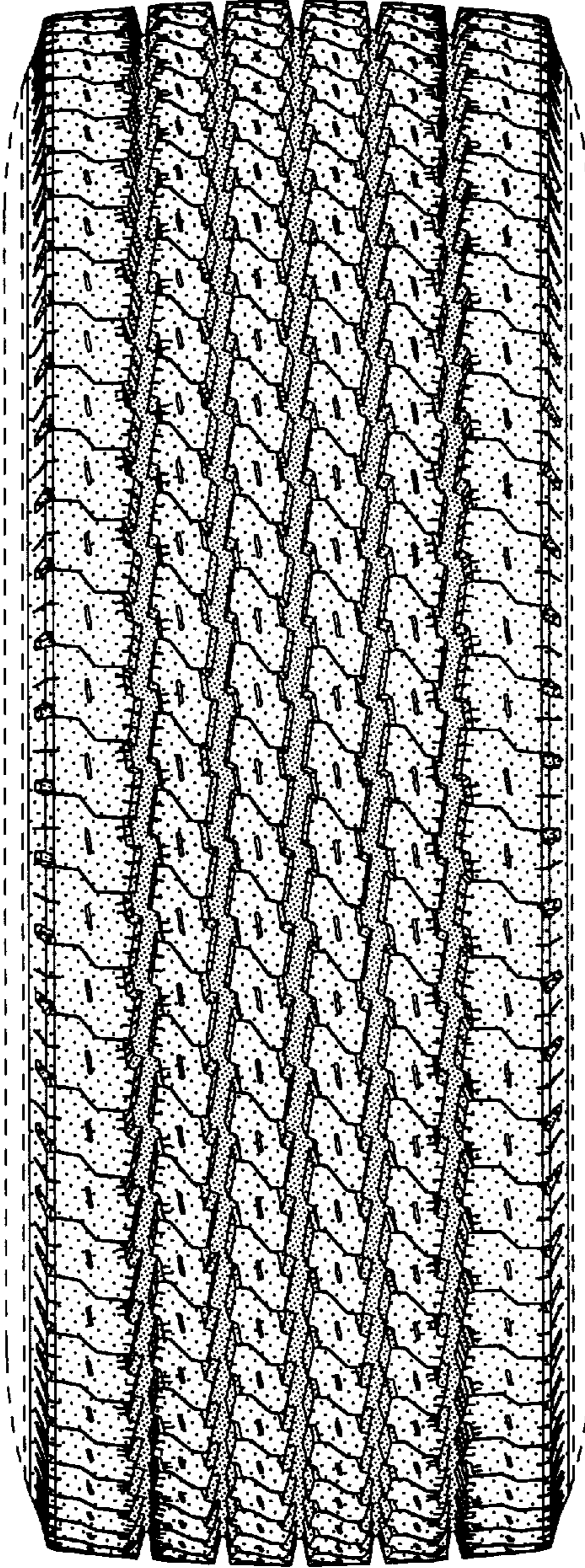

FIG-2



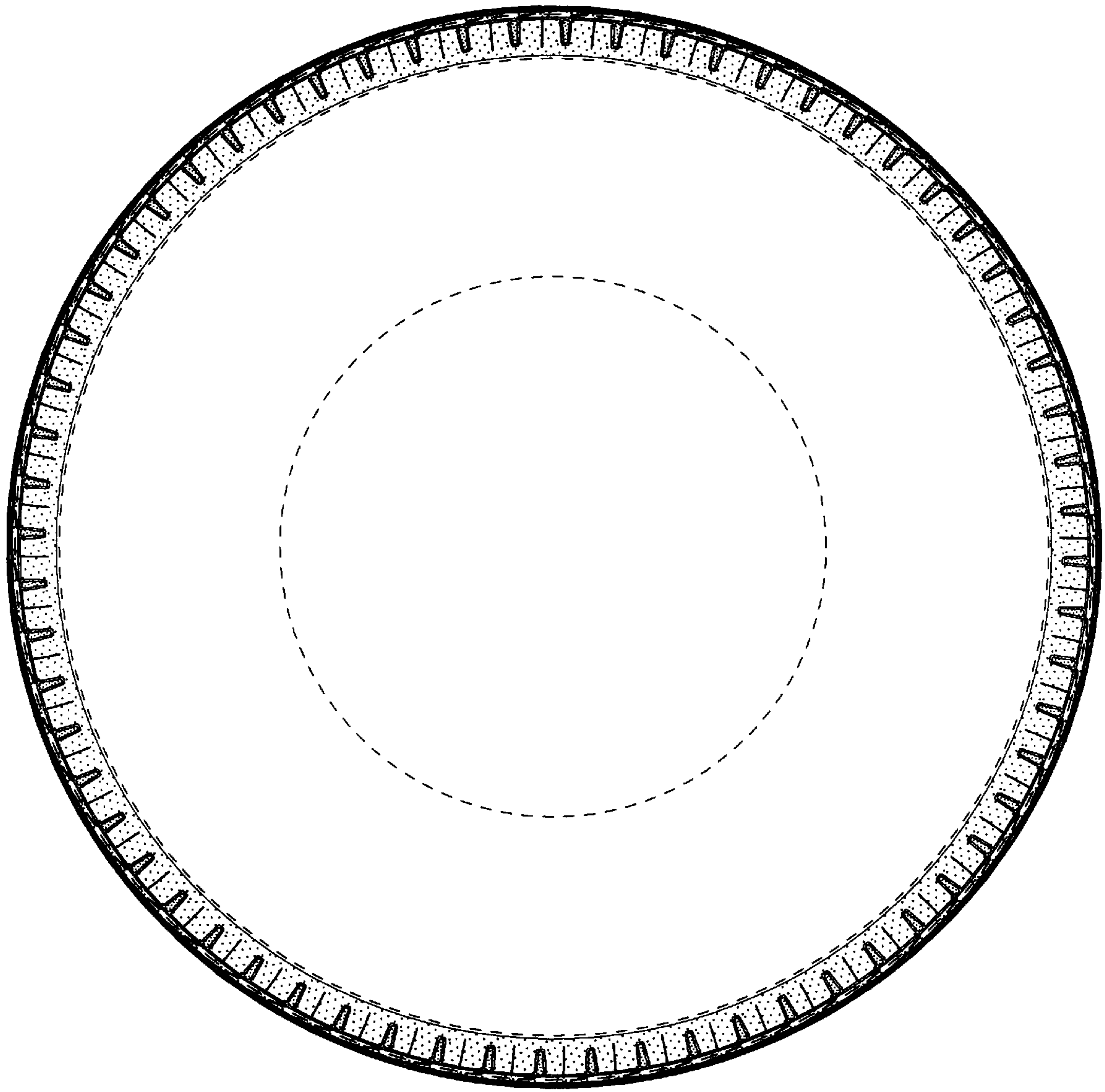

FIG-3

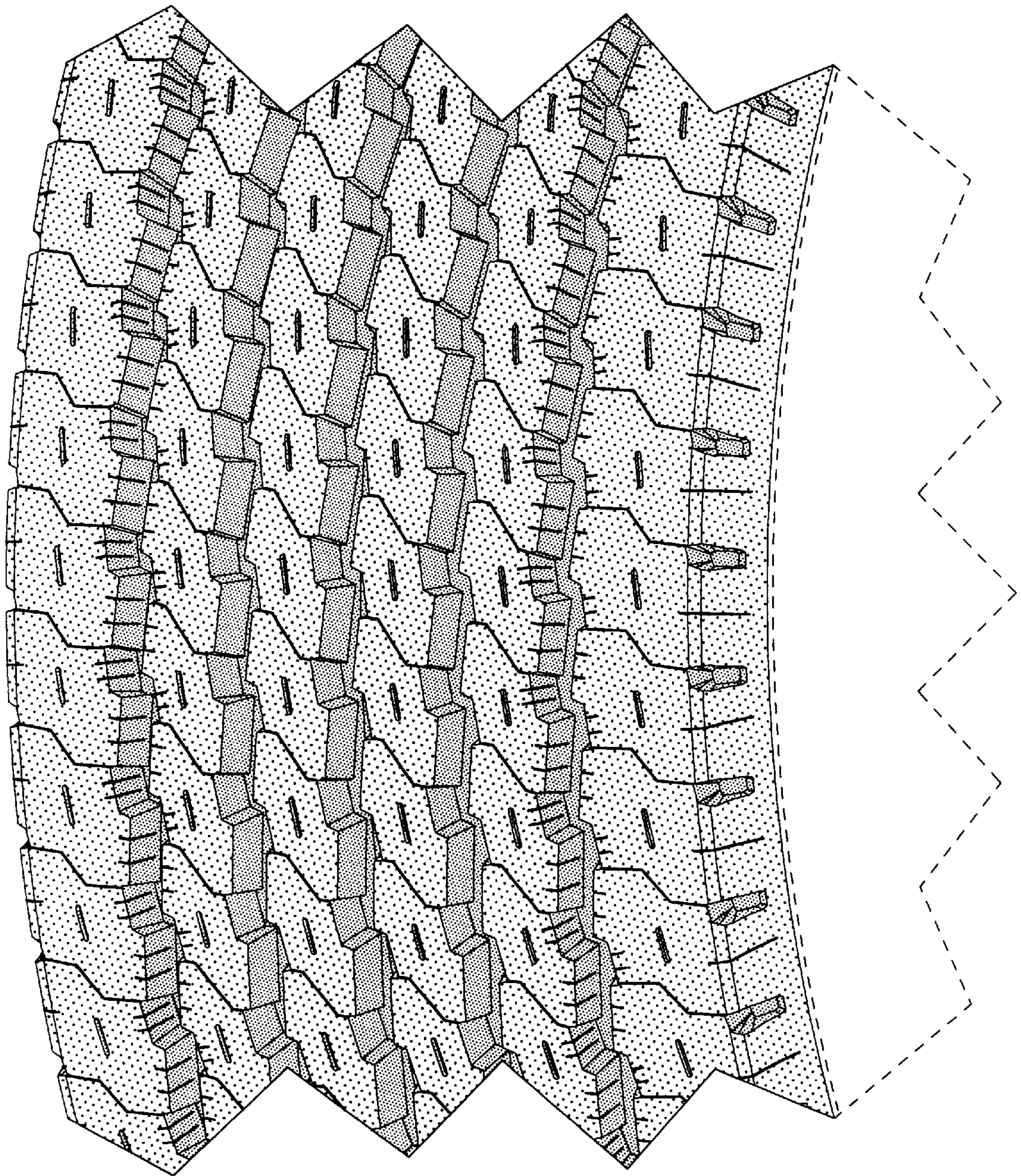

FIG-4