



US00D398450S

United States Patent [19]
Blue

[11] **Patent Number: Des. 398,450**

[45] **Date of Patent: **Sep. 22, 1998**

[54] **COMBINED TOOTHBRUSH SPLASHGUARD AND SUPPORT**

D. 330,822 11/1992 Steina D6/528
2,916,155 12/1959 Elliott 211/65
5,193,684 3/1993 McDonald 206/581

[76] Inventor: **John D. Blue**, P.O. Box 1992, Tarpon Springs, Fla. 34688-1992

Primary Examiner—Pamela Burgess

[**] Term: **14 Years**

[57] **CLAIM**

[21] Appl. No.: **69,977**

The ornamental design for a combined toothbrush splash-guard and support, as shown.

[22] Filed: **Apr. 21, 1997**

DESCRIPTION

[51] **LOC (6) Cl.** **04-02**

[52] **U.S. Cl.** **D4/113**

[58] **Field of Search** D6/528, 534, 527, D6/512, 524; 206/207, 209, 361, 217, 362.1, 362.3; 211/13.1, 65, 66; D4/113, 107

FIG. 1 is a top perspective view of a combined toothbrush splashguard and support showing my new design; FIG. 2 is a front elevational view thereof; FIG. 3 is a rear elevational view thereof; FIG. 4 is a side elevational view thereof; FIG. 5 is a side elevational view opposite of FIG. 4; FIG. 6 is a top plan view thereof; and, FIG. 7 is a bottom plan view thereof.

[56] **References Cited**

U.S. PATENT DOCUMENTS

D. 270,407 9/1983 Ochwat D6/528
D. 320,300 10/1991 Good et al. D1/104

1 Claim, 1 Drawing Sheet

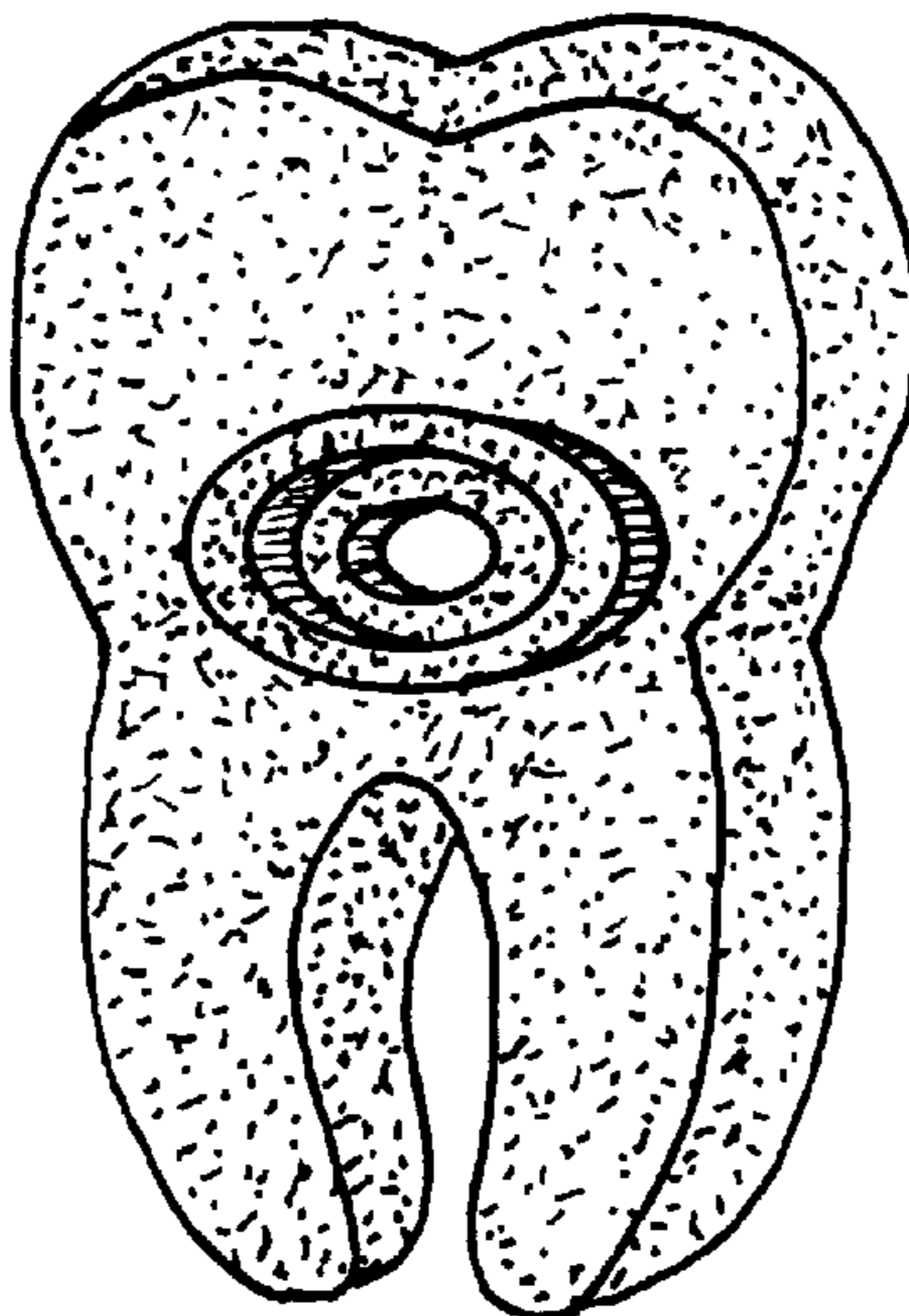

FIG. 1

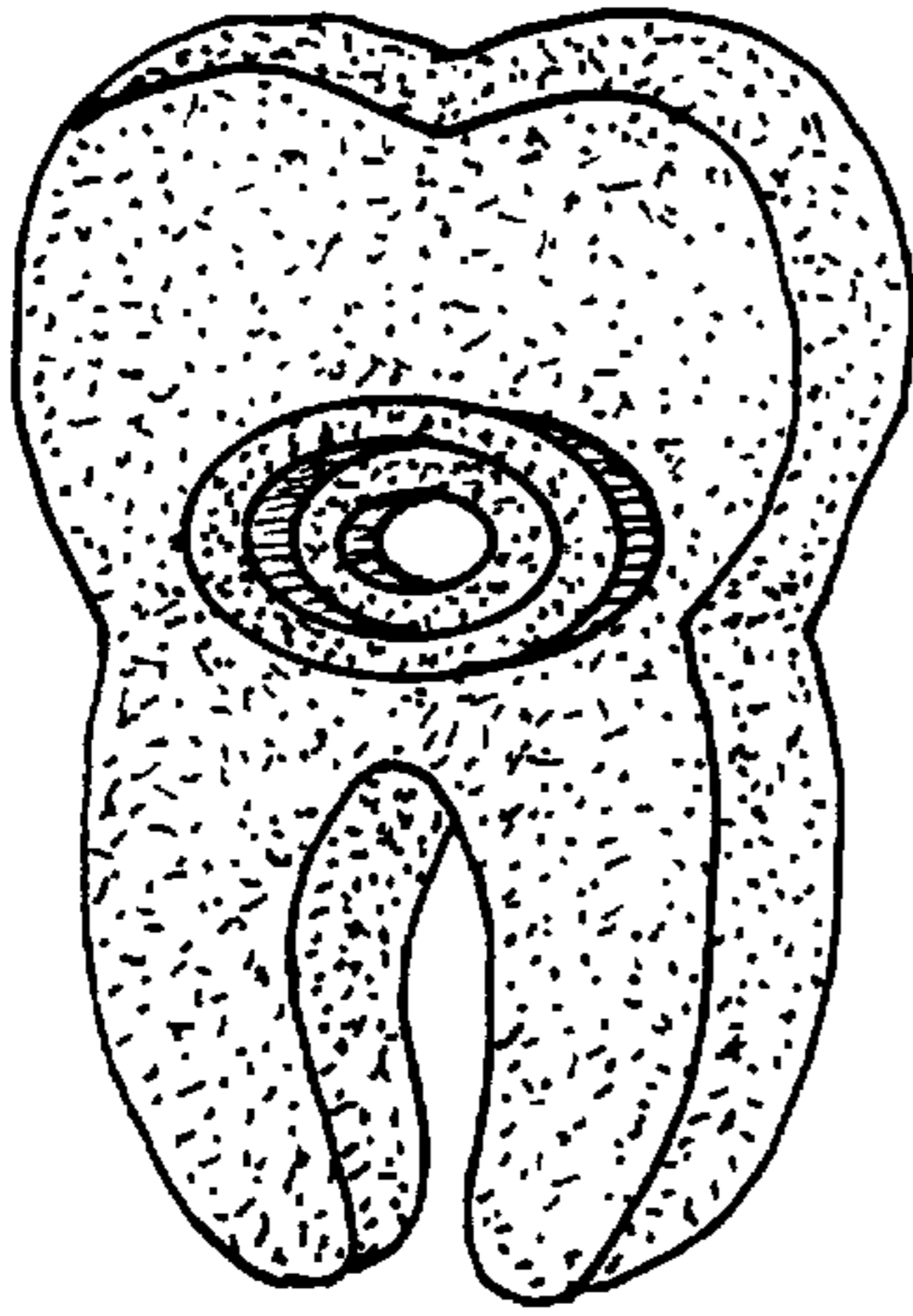

FIG. 4



FIG. 2

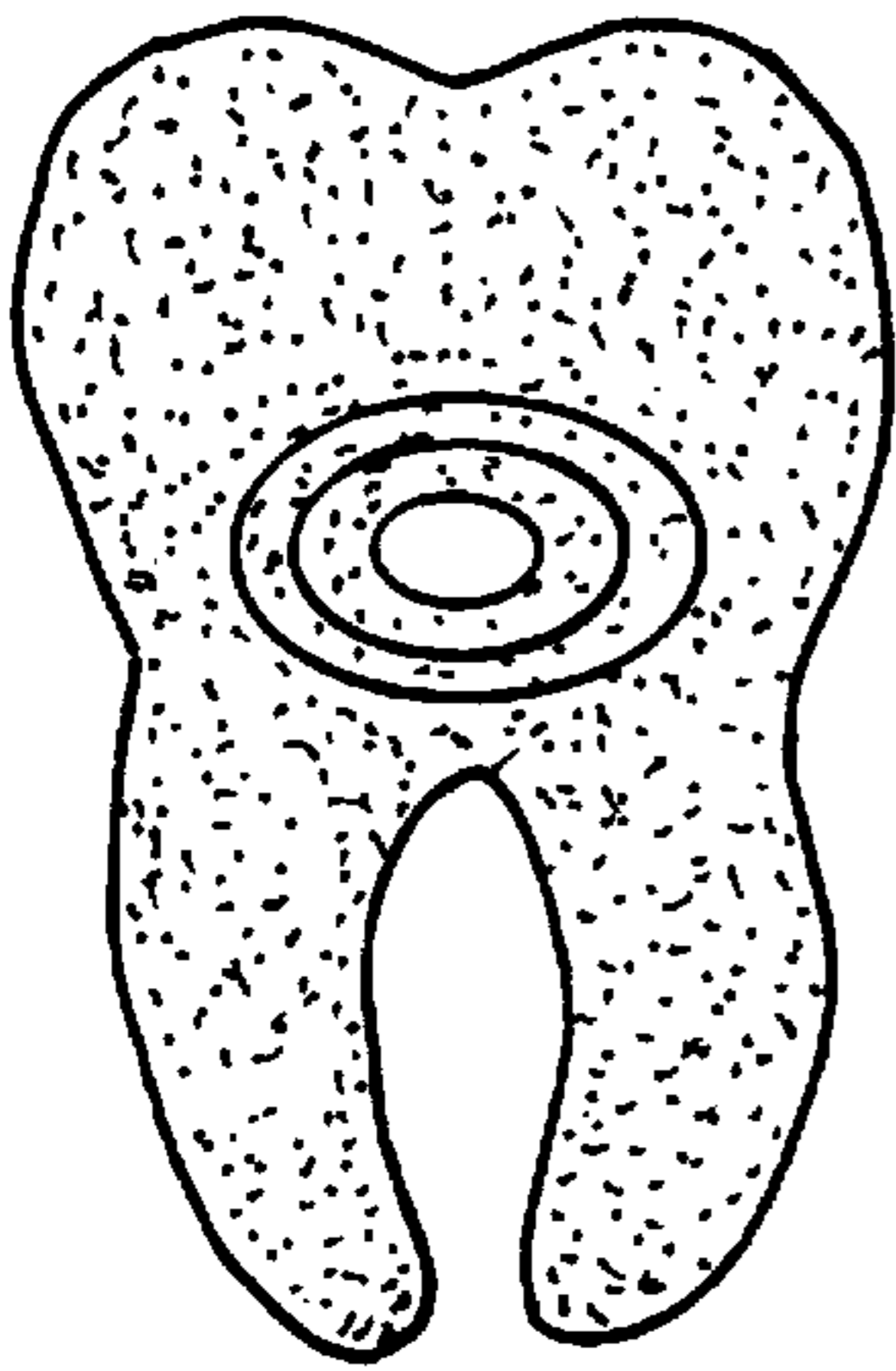

FIG. 3

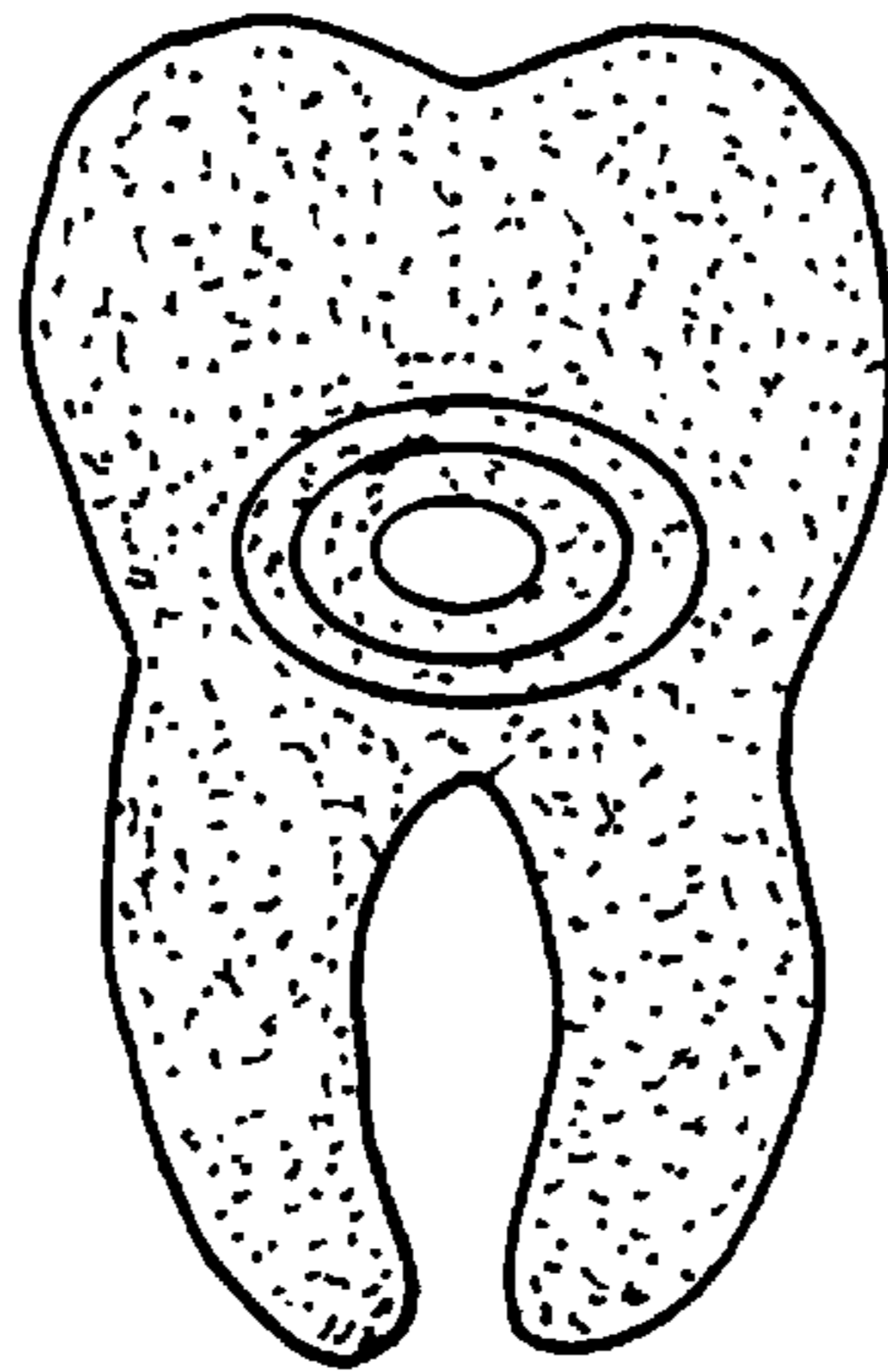

FIG. 5



FIG. 6



FIG. 7

