



US00D398440S

United States Patent [19] Rowland

[11] **Patent Number: Des. 398,440**

[45] **Date of Patent: **Sep. 22, 1998**

[54] **FOOTWEAR SOLE**

[75] Inventor: **Patricia Louise Rowland**, Tarn Bank House, United Kingdom

[73] Assignee: **C. & J. Clark International Limited**, Somerset, United Kingdom

[**] Term: **14 Years**

[21] Appl. No.: **45,964**

[22] Filed: **Nov. 3, 1995**

[30] Foreign Application Priority Data

May 5, 1995 [GB] United Kingdom 2 047 269

[51] **LOC (6) Cl.** **02-04**

[52] **U.S. Cl.** **D2/951**

[58] **Field of Search** D2/897, 902, 906, D2/908, 914, 916, 919, 946-960, 962, 964; 36/85, 101, 103, 104, 106, 107, 113-115, 124, 126, 127-130, 3 B, 12-15, 22 R, 25 R, 30 R, 32 R, 32 A, 33, 172

[56] References Cited

U.S. PATENT DOCUMENTS

D. 248,429 7/1978 Inohara D2/908
D. 265,690 8/1982 Famolare, Jr. D2/950

D. 266,798 11/1982 Famolare, Jr. D2/950
D. 301,386 6/1989 Weiner D2/309
D. 334,833 4/1993 Blissett D2/957
D. 343,053 1/1994 Blissett D2/957

Primary Examiner—Louis S. Zarfes
Attorney, Agent, or Firm—Oblon, Spivak, McClelland, Maier & Neustadt, P.C.

[57] CLAIM

The ornamental design for “footwear sole”, as shown and described.

DESCRIPTION

FIG. 1 is a right side elevational view of footwear sole, showing my new design;
FIG. 2 is a left side elevational view thereof;
FIG. 3 is a front elevational view thereof;
FIG. 4 is rear elevational view thereof;
FIG. 5 is top plan view thereof; and,
FIG. 6 is a bottom plan view thereof;
FIG. 7 is a top, front and left side perspective view thereof; and,
FIG. 8 is a bottom, front and right side perspective view thereof.
The broken lines shown in the figures are for illustrative purposes only and form no part of the claimed design.

1 Claim, 7 Drawing Sheets

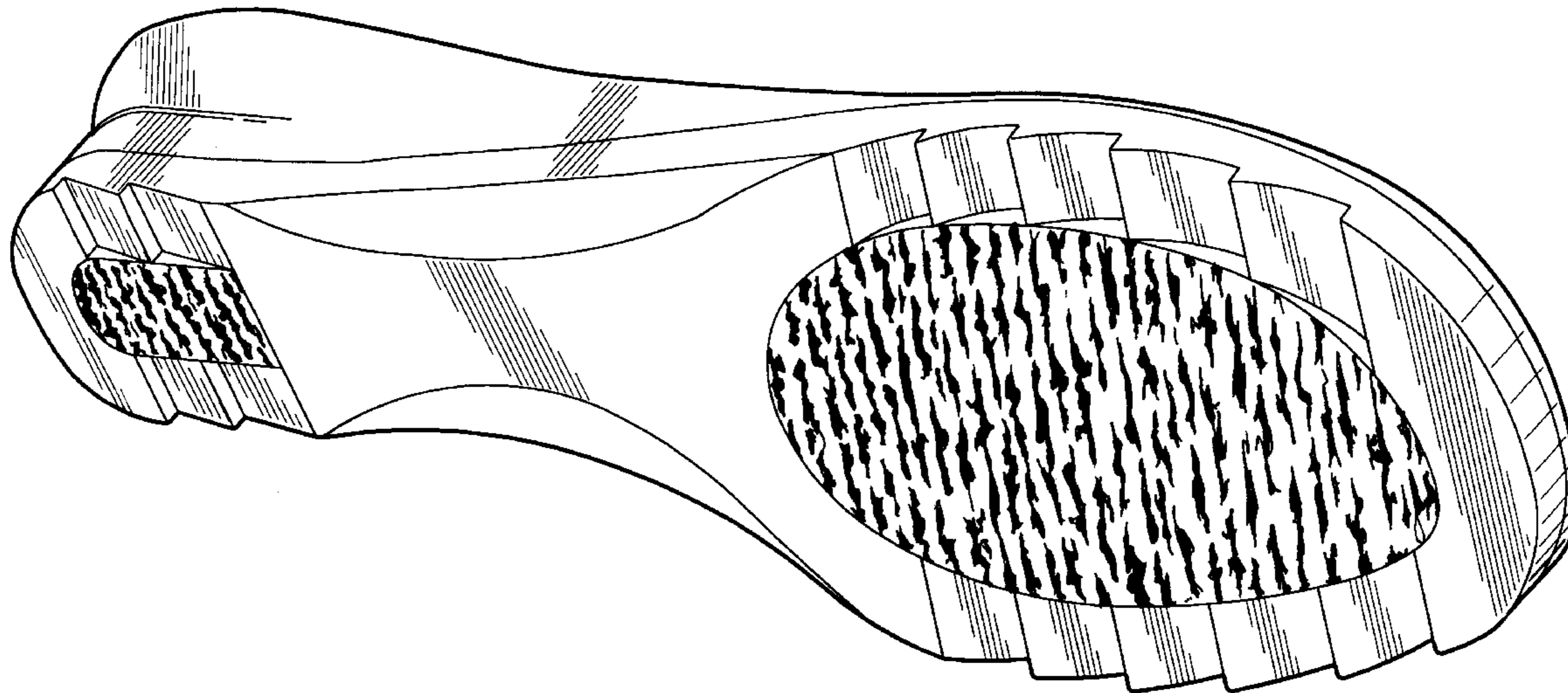



FIG. 1

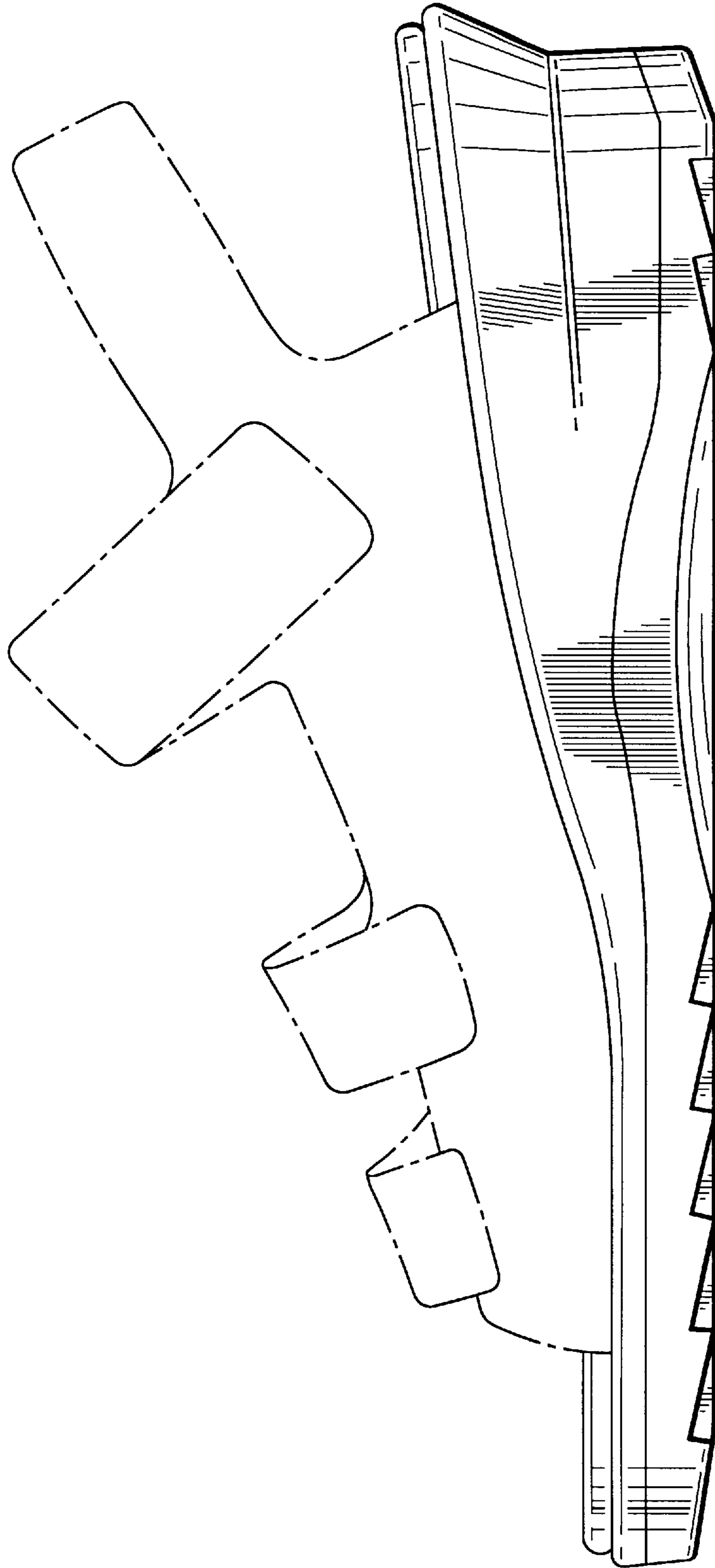

FIG. 2

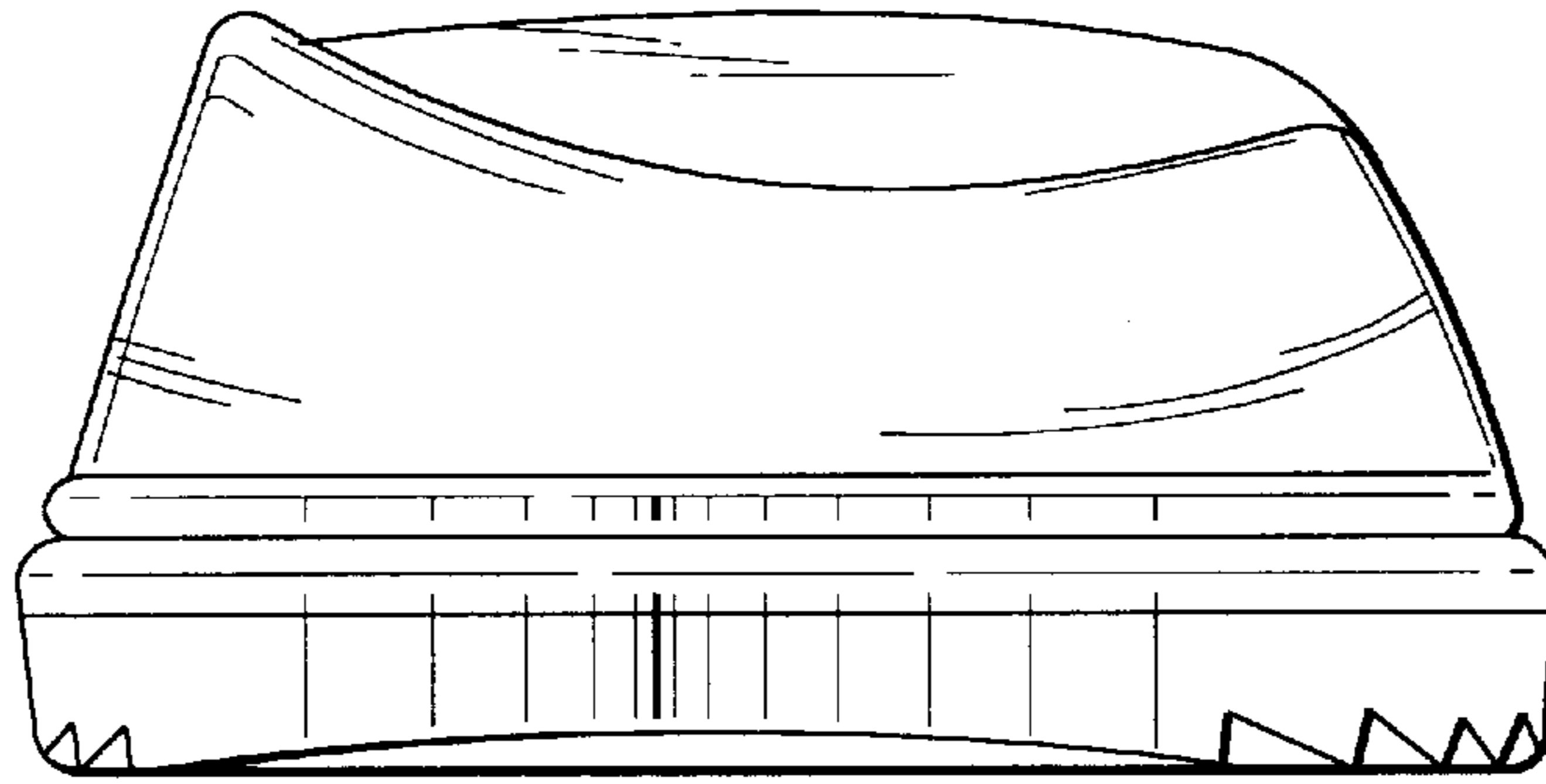

FIG. 3

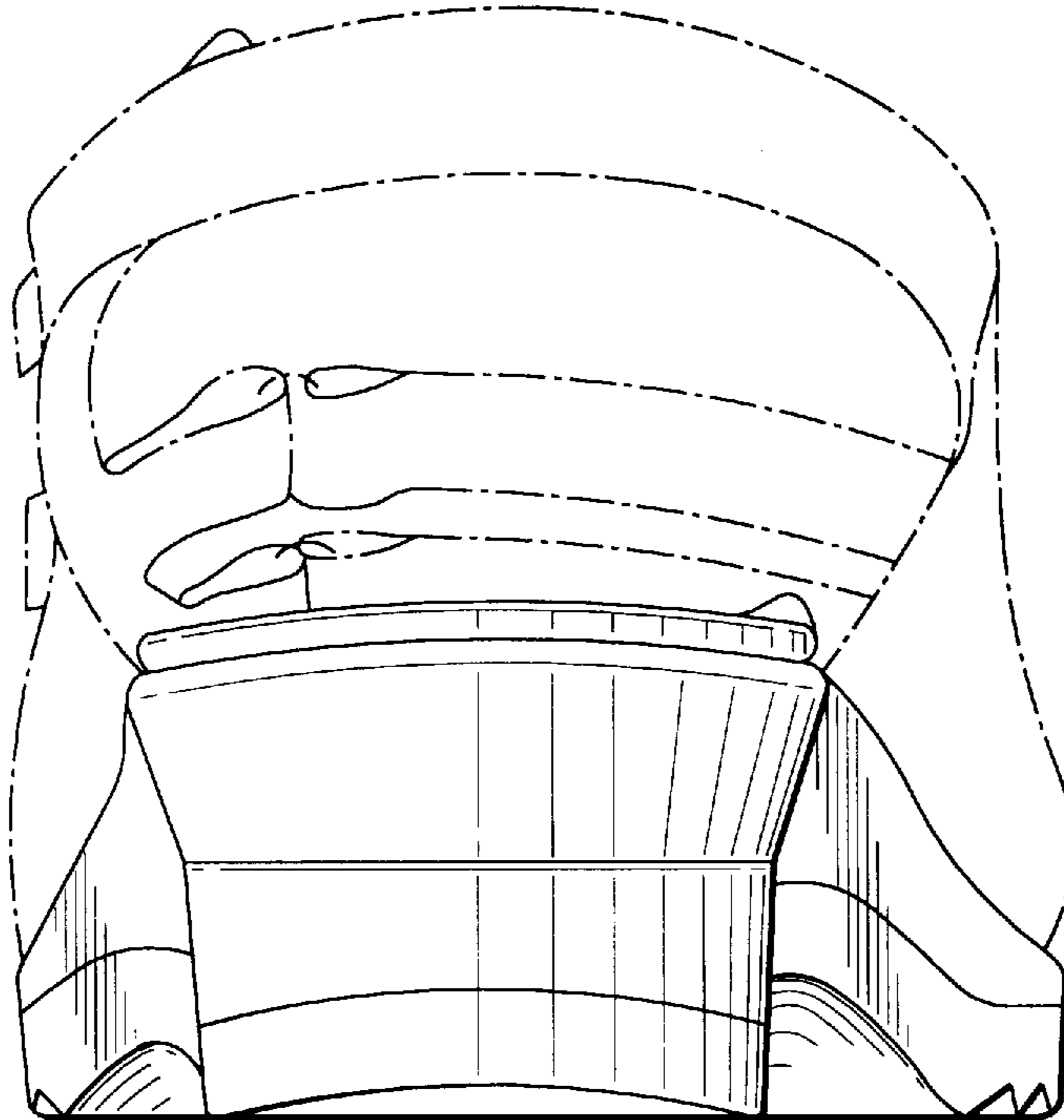

FIG. 4

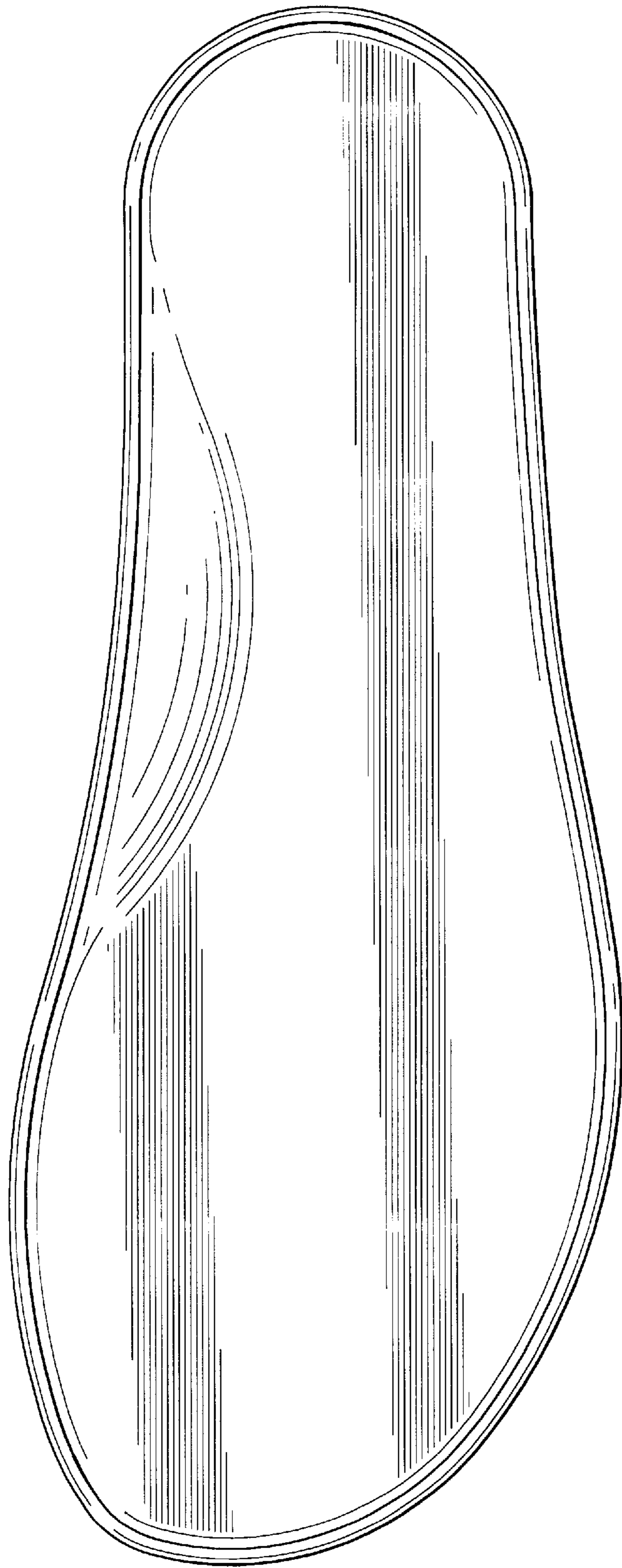

FIG. 5

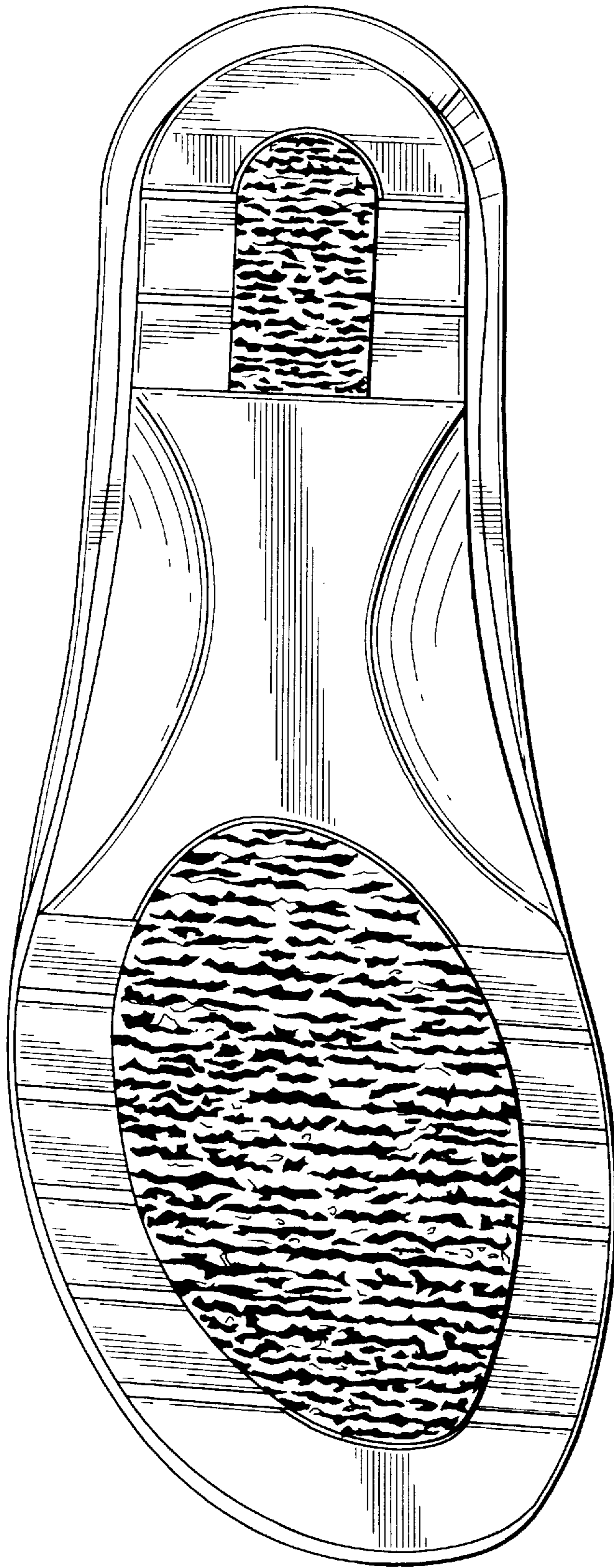
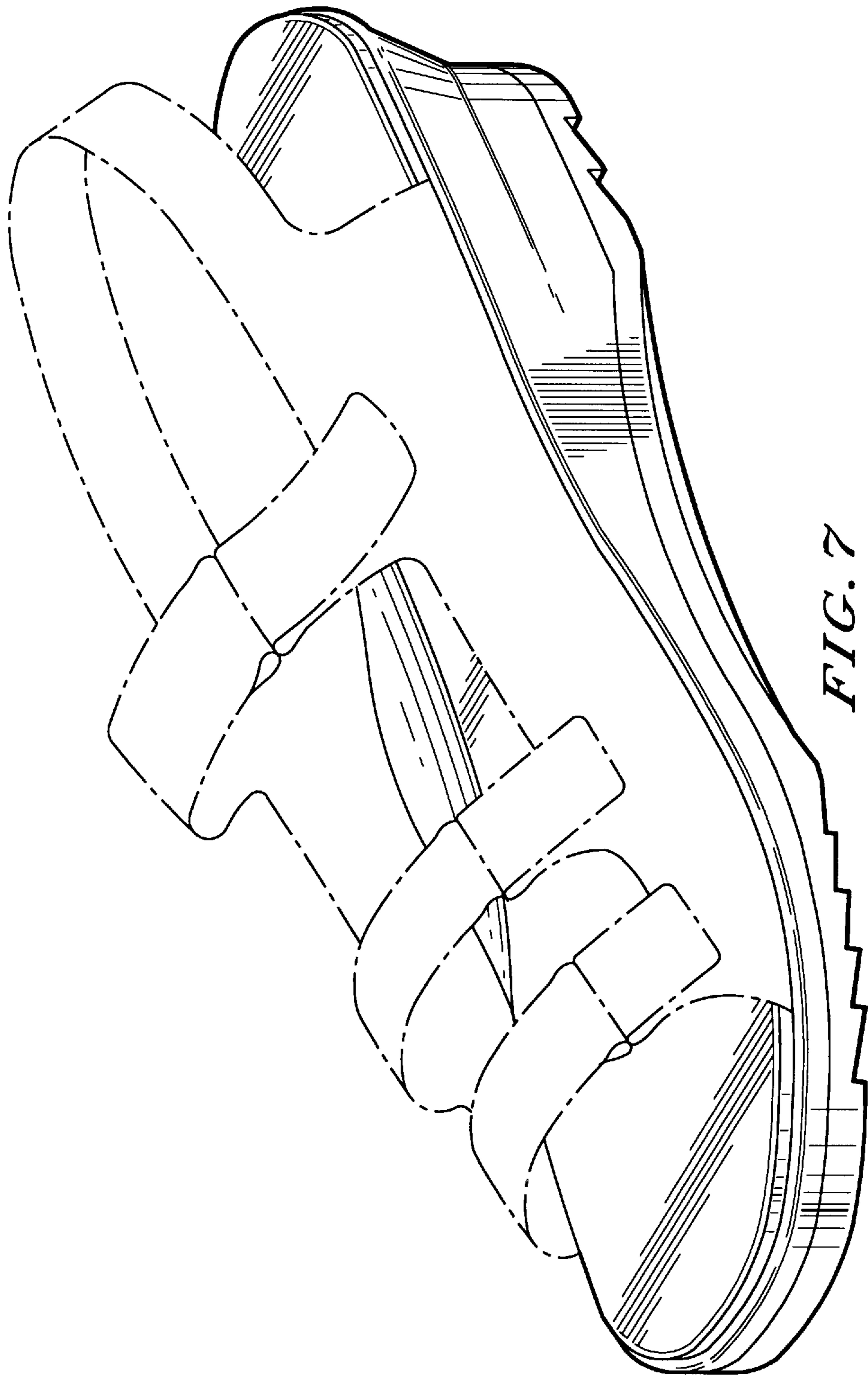

FIG. 6



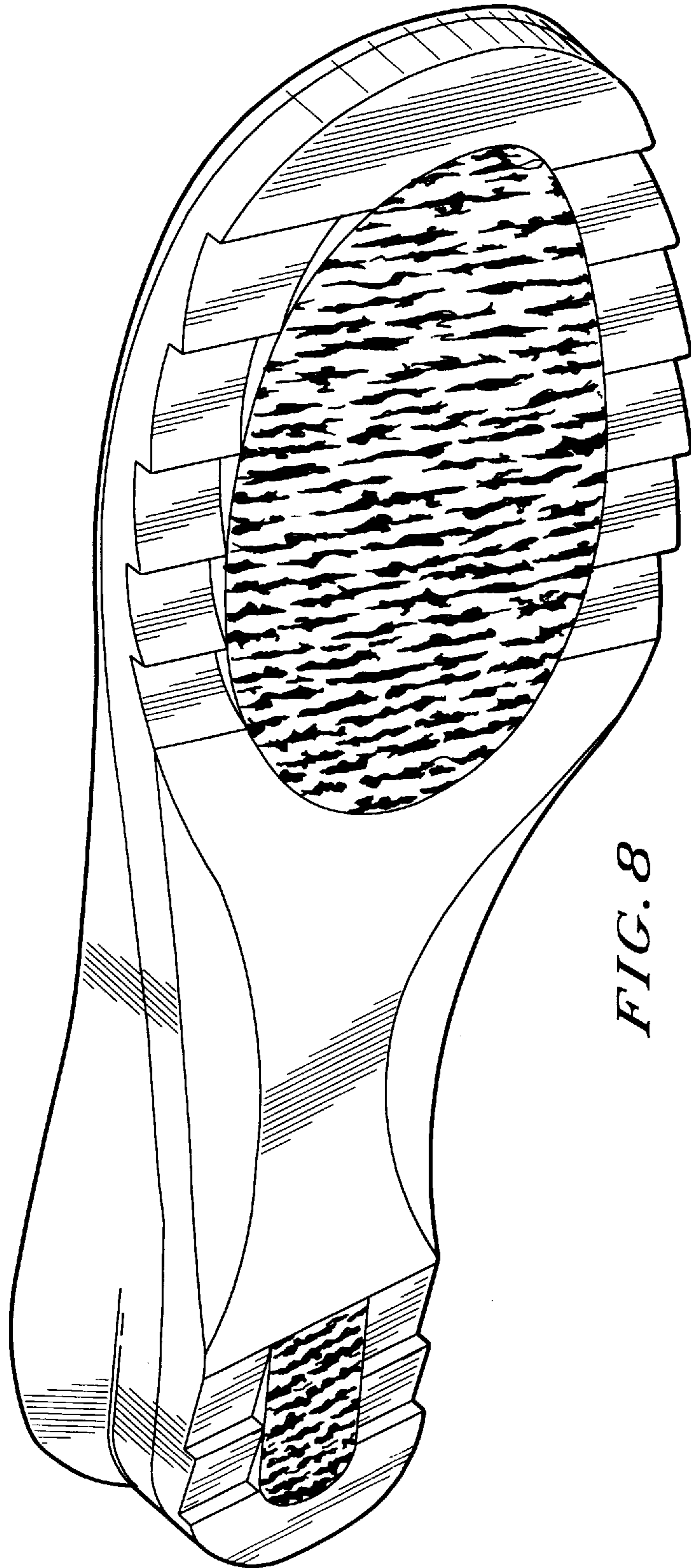

FIG. 8