



US00D398343S

United States Patent [19]
Austin-Chandler

[11] **Patent Number: Des. 398,343**
[45] **Date of Patent: **Sep. 15, 1998**

[54] **DOLL**

OTHER PUBLICATIONS

[76] Inventor: **Patrice Austin-Chandler**, 1165
Riverview Blvd., St. Louis, Mo. 63147

Toys "R" Us Catalog, Nov. 1994, Sparkle Pretly Kenya doll with braided hair.

[**] Term: **14 Years**

Toys International Retailer, Jan. 1981, p. 125, "Sindy" doll. Washington Post Insert, Toys "R" Us Book, Nov. 1995 Color Me Kenya doll.

[21] Appl. No.: **70,821**

Primary Examiner—Lucy Lieberman

[22] Filed: **May 16, 1997**

[57] **CLAIM**

[51] **LOC (6) Cl.** **21-01**

The ornamental design for a doll, as shown.

[52] **U.S. Cl.** **D21/171; D21/177**

[58] **Field of Search** D21/171, 166,
D21/180, 177; D11/160; 446/268, 376-384

DESCRIPTION

[56] **References Cited**

FIG. 1 is a front view of the doll of the present invention; FIG. 2 is a back view of the doll of FIG. 1; FIG. 3 is a side view as seen from the right of FIG. 1; FIG. 4 is a side view as seen from the left of FIG. 1; FIG. 5 is a top plan view of the doll of FIG. 1; and, FIG. 6 is a bottom plan view of the doll of FIG. 1.

U.S. PATENT DOCUMENTS

D. 317,028	5/1991	Long	D21/171
D. 378,385	3/1997	Siewertson	D21/171
3,928,934	12/1975	Lewis et al.	446/378 X
4,968,282	11/1990	Robson et al.	446/376

1 Claim, 3 Drawing Sheets



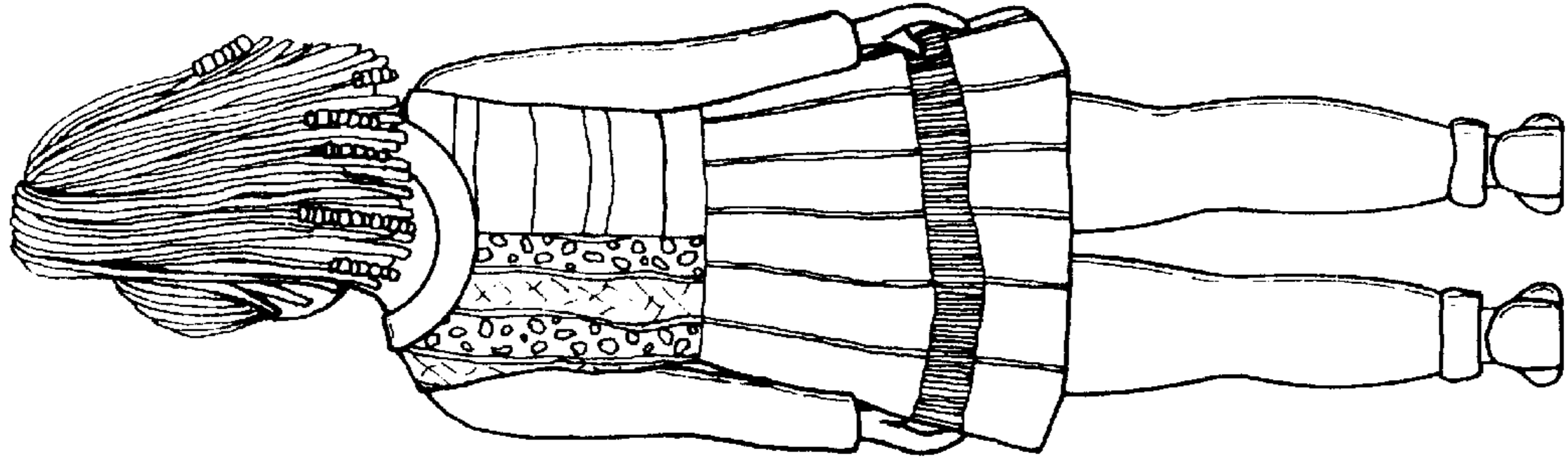

FIG. 2

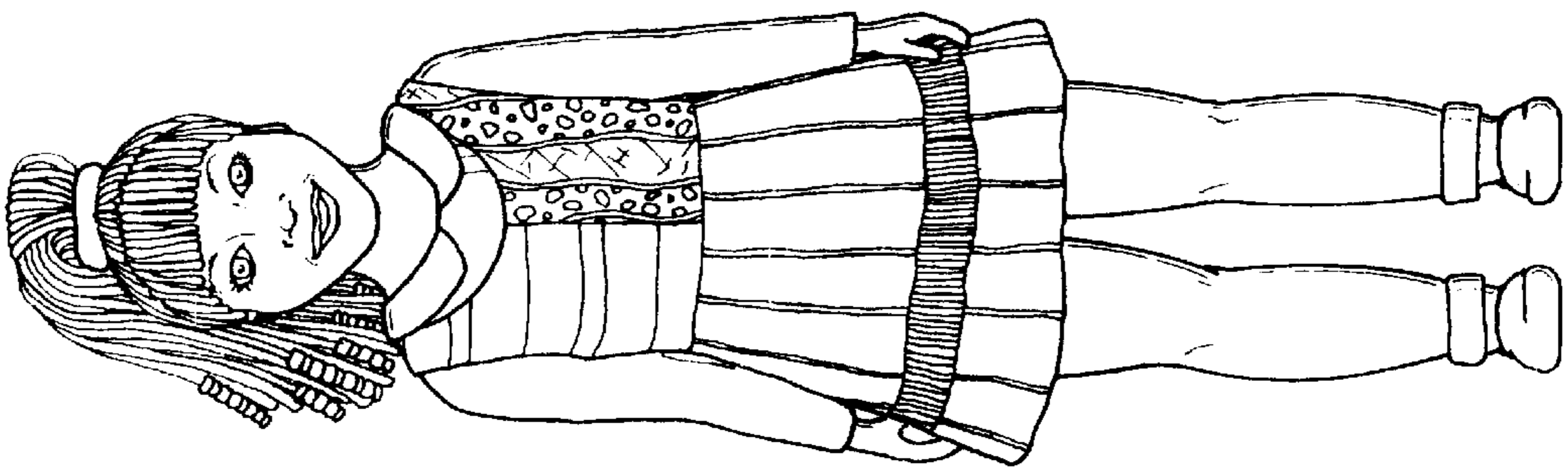

FIG. 1

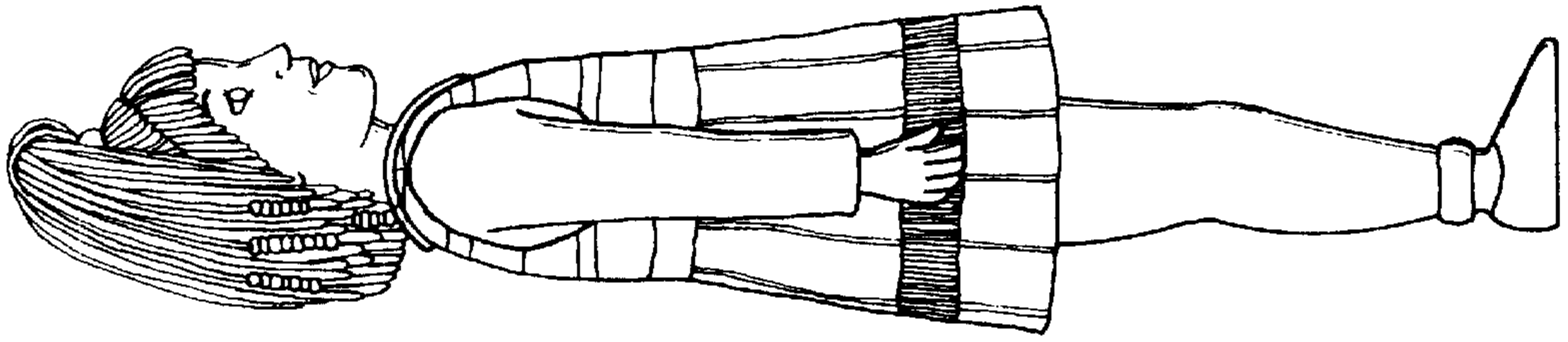

FIG. 3

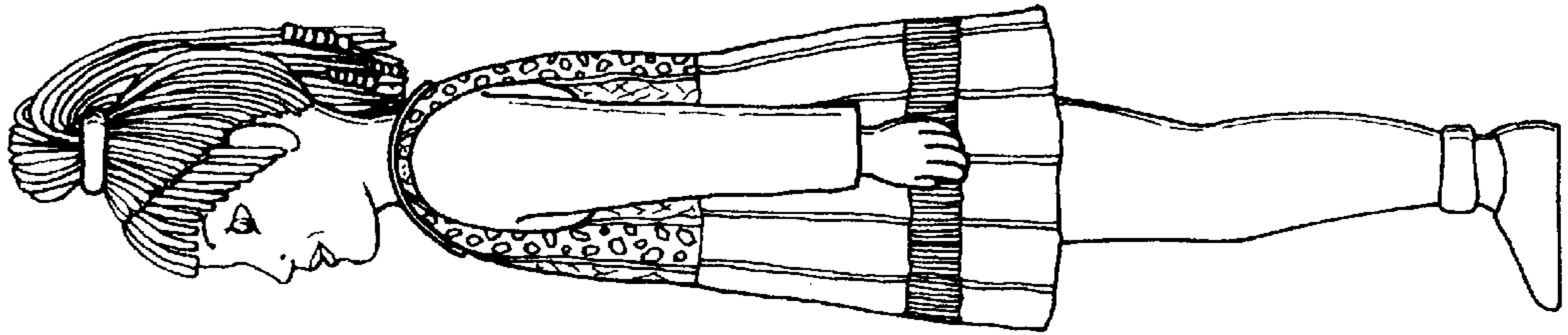

FIG. 4

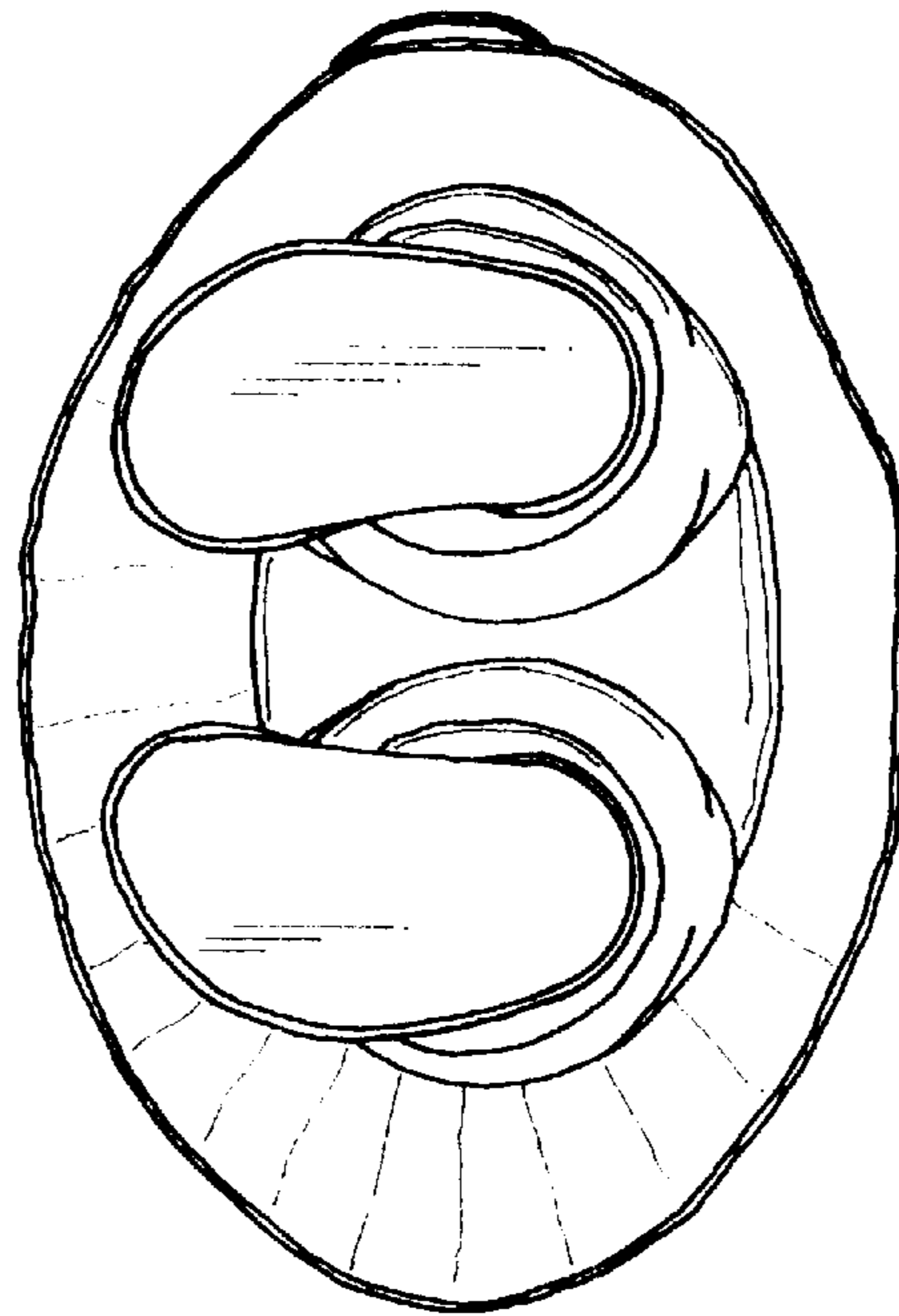

FIG. 5

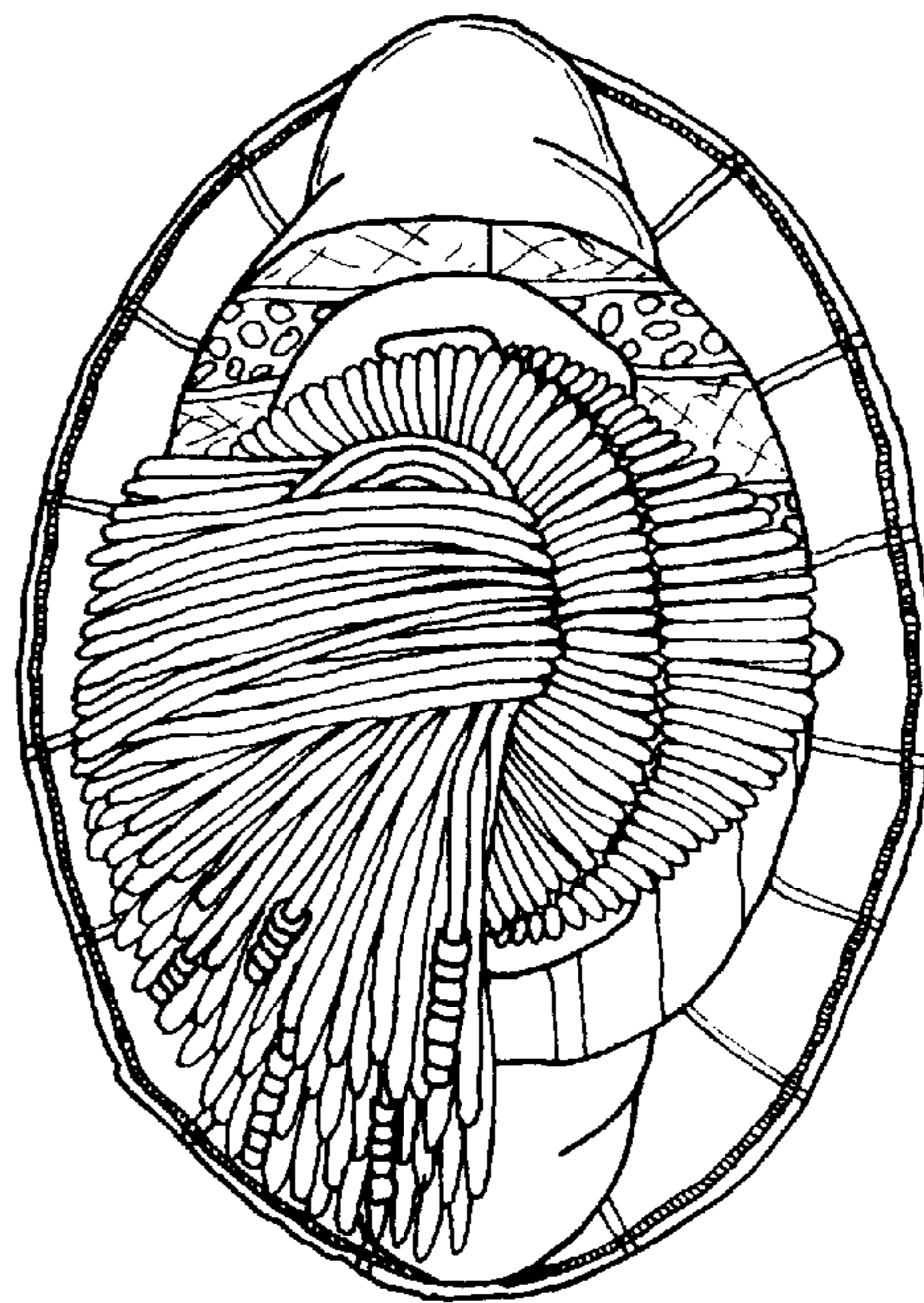

FIG. 6