



US00D398085S

# United States Patent [19] Gallo

[11] Patent Number: **Des. 398,085**

[45] Date of Patent: **\*\*Sep. 8, 1998**

[54] LEASH ANCHOR

[75] Inventor: **Richard Gallo**, San Clemente, Calif.

[73] Assignee: **Pro Plug, Inc.**, San Clemente, Calif.

[\*\*] Term: **14 Years**

[21] Appl. No.: **66,327**

[22] Filed: **Feb. 11, 1997**

[51] LOC (6) Cl. .... **30-09**

[52] U.S. Cl. .... **D30/154; D8/349**

[58] Field of Search ..... D30/154; 119/747,  
119/769, 772, 780, 776, 786-788, 790,  
792, 795, 797; D8/349, 354

[56] **References Cited**

**U.S. PATENT DOCUMENTS**

224,356	2/1880	Ricker .....	119/788
D. 314,328	2/1991	Cobb .....	D30/154
D. 351,692	10/1994	Cossey .....	D30/54
D. 364,334	11/1995	Sandstrom et al. ....	D8/354
379,103	3/1888	Coyle .....	119/788
704,730	7/1902	Zierleyn .....	119/769
843,543	2/1907	Matsumoto .....	119/769
1,723,859	8/1929	Hummel .....	119/786
3,658,037	4/1972	Hunter .....	119/786
4,107,806	8/1978	Newland et al. .	
4,143,581	3/1979	Smith et al. .	
4,267,615	5/1981	Nealy .	
4,497,152	2/1985	Weissner .....	119/790
4,672,909	6/1987	Sweetsir .	
4,742,605	5/1988	Ritacco .....	119/776
4,820,220	4/1989	Fruzzetti et al. .	
4,929,208	5/1990	Corica .	
4,938,725	7/1990	Beck .	

5,127,861	7/1992	Ross .	
5,137,483	8/1992	Nealy .	
5,154,655	10/1992	Glydon .	
5,388,237	2/1995	Nealy .	
5,463,834	11/1995	Krieger .....	D30/154

**FOREIGN PATENT DOCUMENTS**

000173972	3/1935	Switzerland .....	119/772
5060	of 1892	United Kingdom .....	119/776
94/22711	10/1994	WIPO .	

**OTHER PUBLICATIONS**

Photo of Competitor's plug No. 1, 1995.  
Photo of Competitor's plug No. 2, 1995.  
Photo of Competitor's plug No. 3, 1995.

*Primary Examiner*—Cathy Anne MacCormac  
*Attorney, Agent, or Firm*—Knobbe, Martens, Olson & Bear

[57] **CLAIM**

The ornamental design for a leash anchor, as shown and described.

**DESCRIPTION**

FIG. 1 is a top plan view of a leash anchor showing my new design;  
FIG. 2 is a front elevational view thereof, the rear being identical;  
FIG. 3 is a right side elevational view thereof, the opposite side being identical;  
FIG. 4 is a bottom plan view thereof; and,  
FIG. 5 is a cross-sectional view taken on line 5—5 of FIG. 1, the broken lines are for purposes of illustration only and form no part of the claimed design.

**1 Claim, 1 Drawing Sheet**

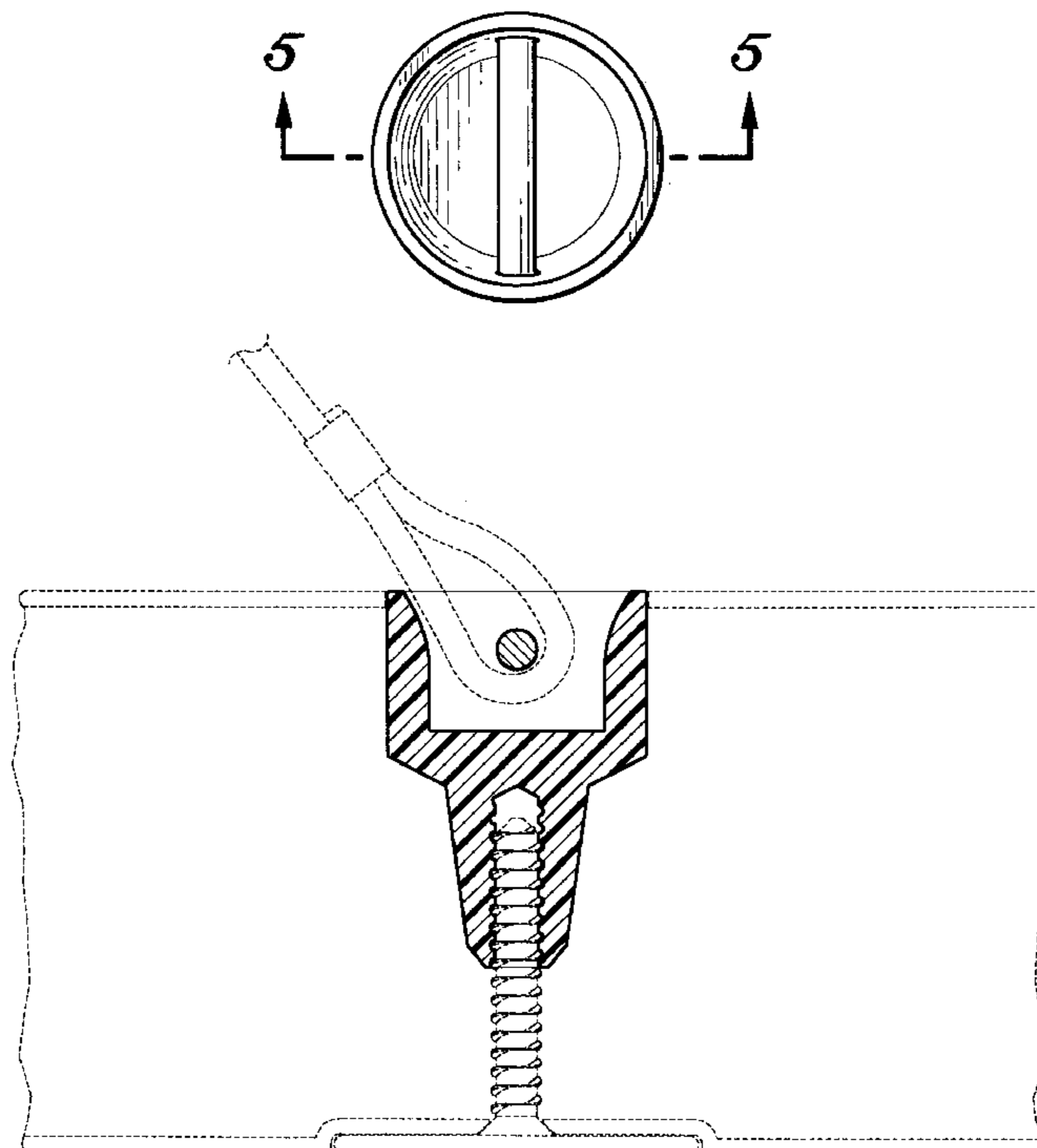

*Fig. 1*

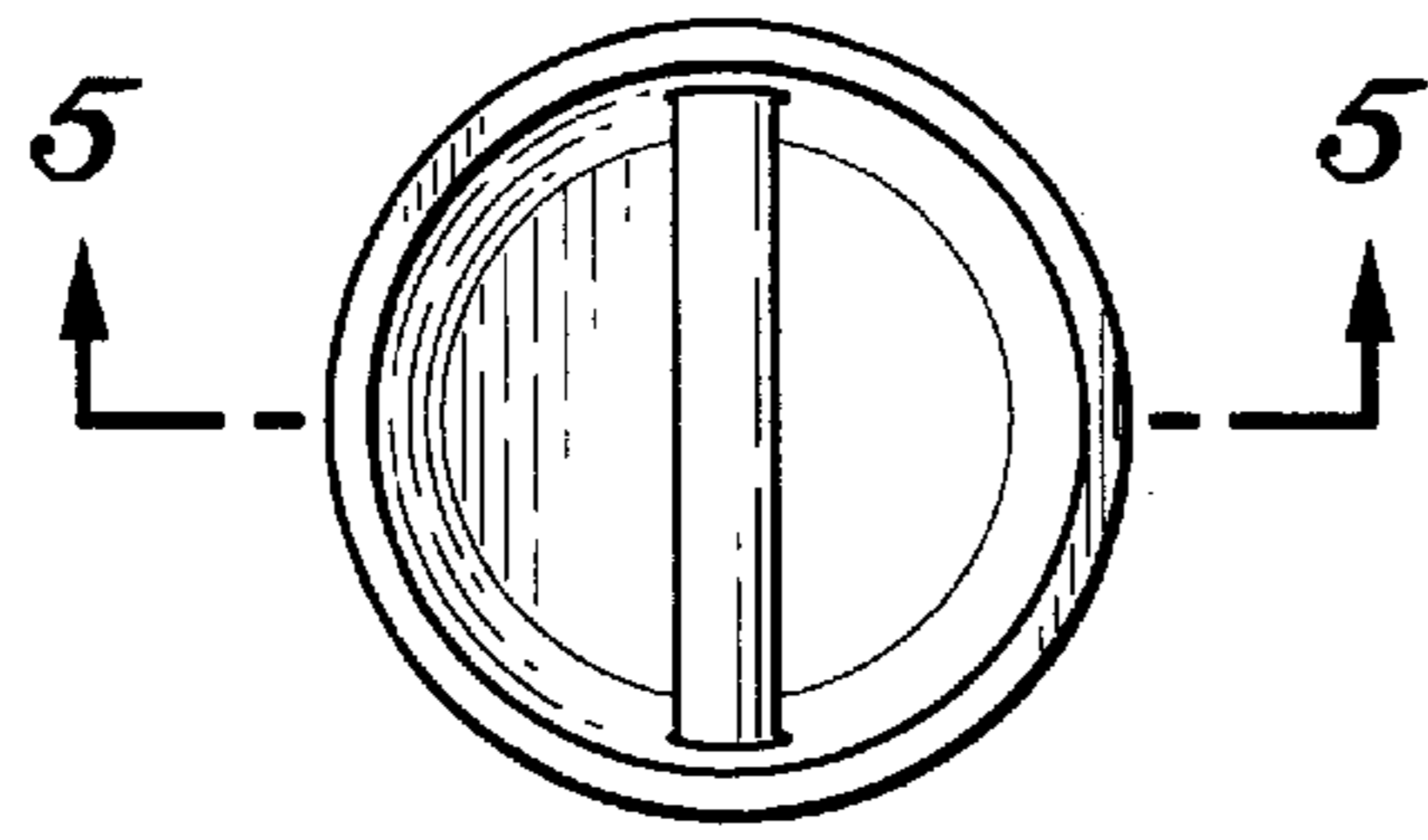

*Fig. 2*

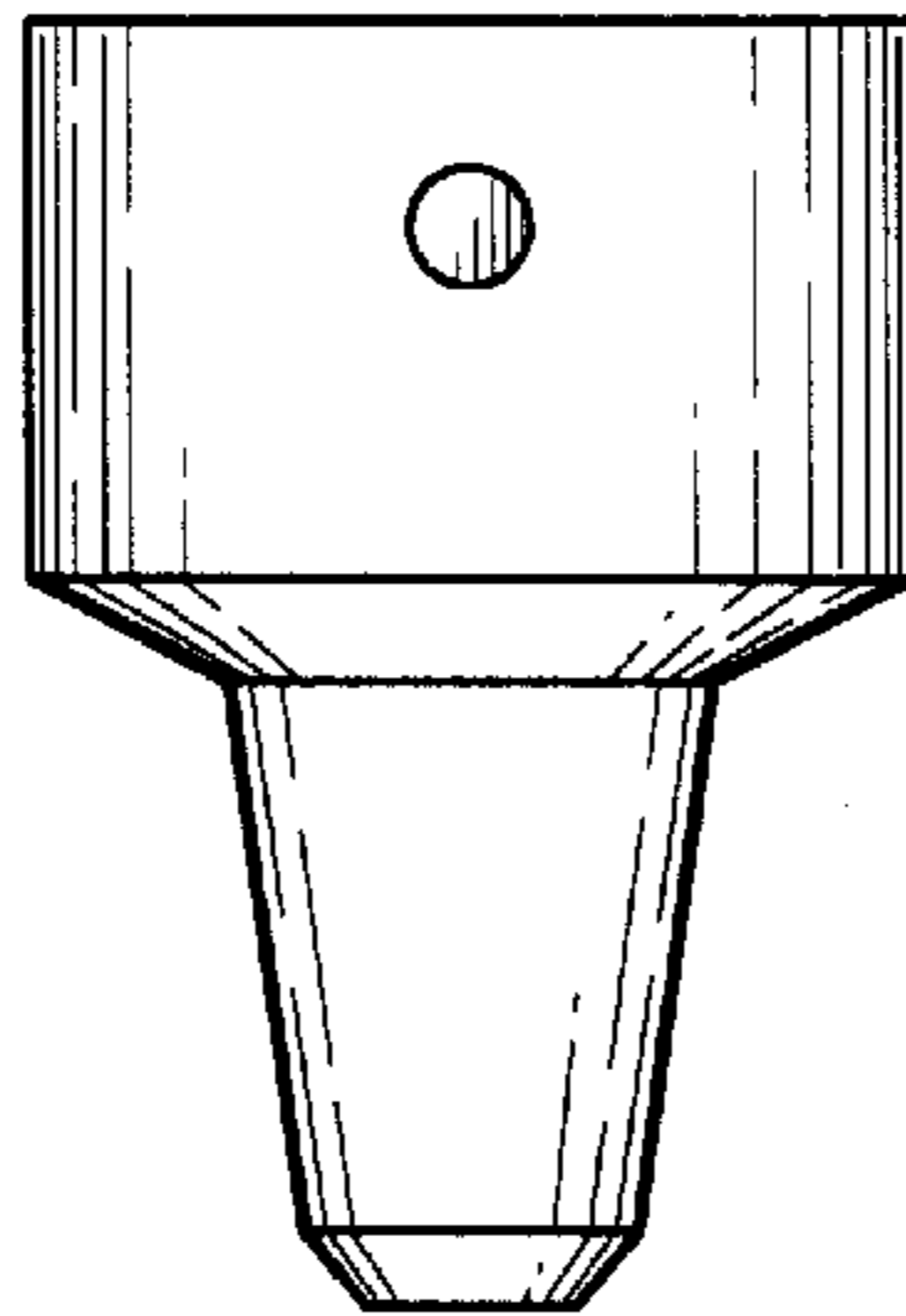

*Fig. 3*

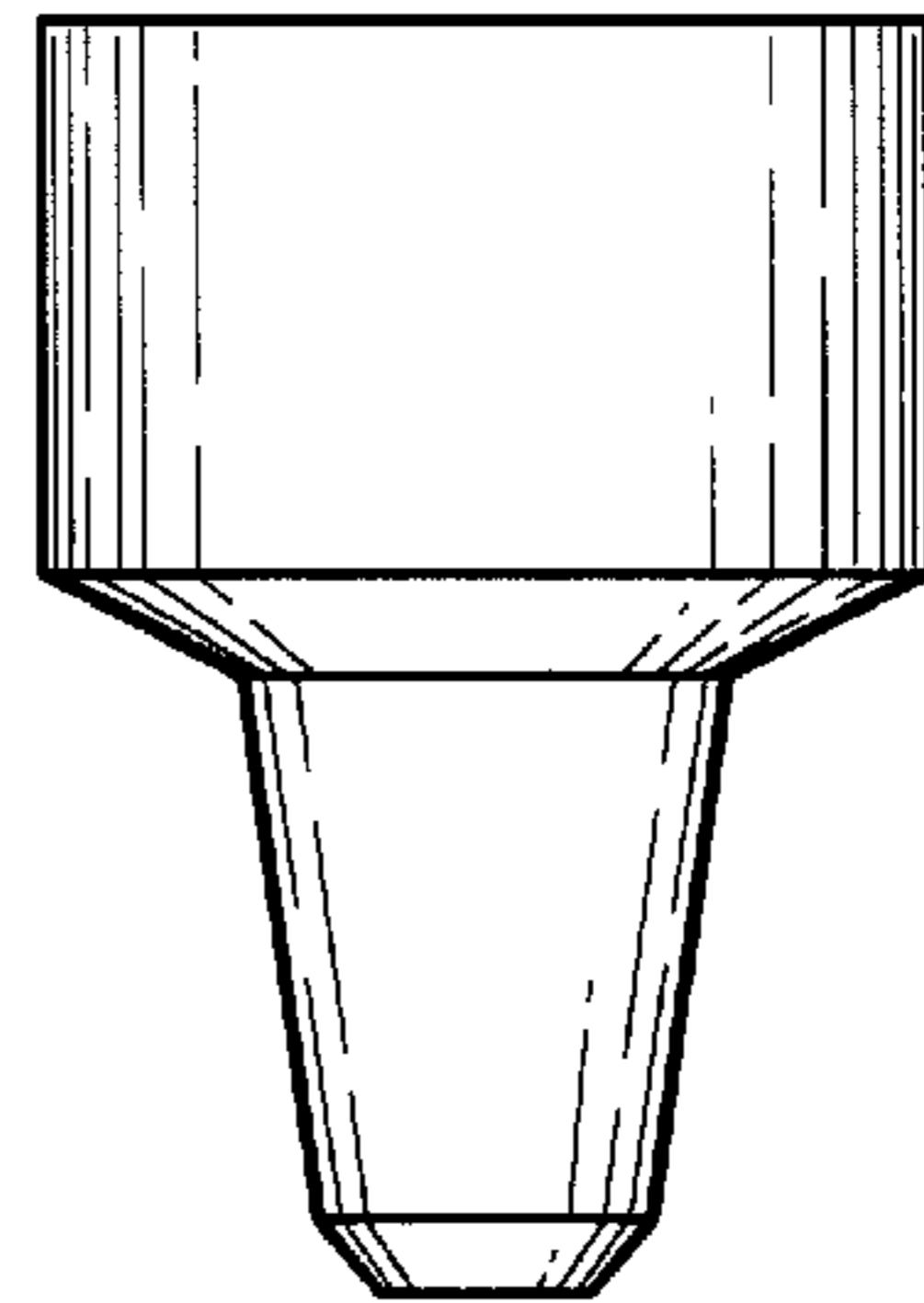

*Fig. 4*

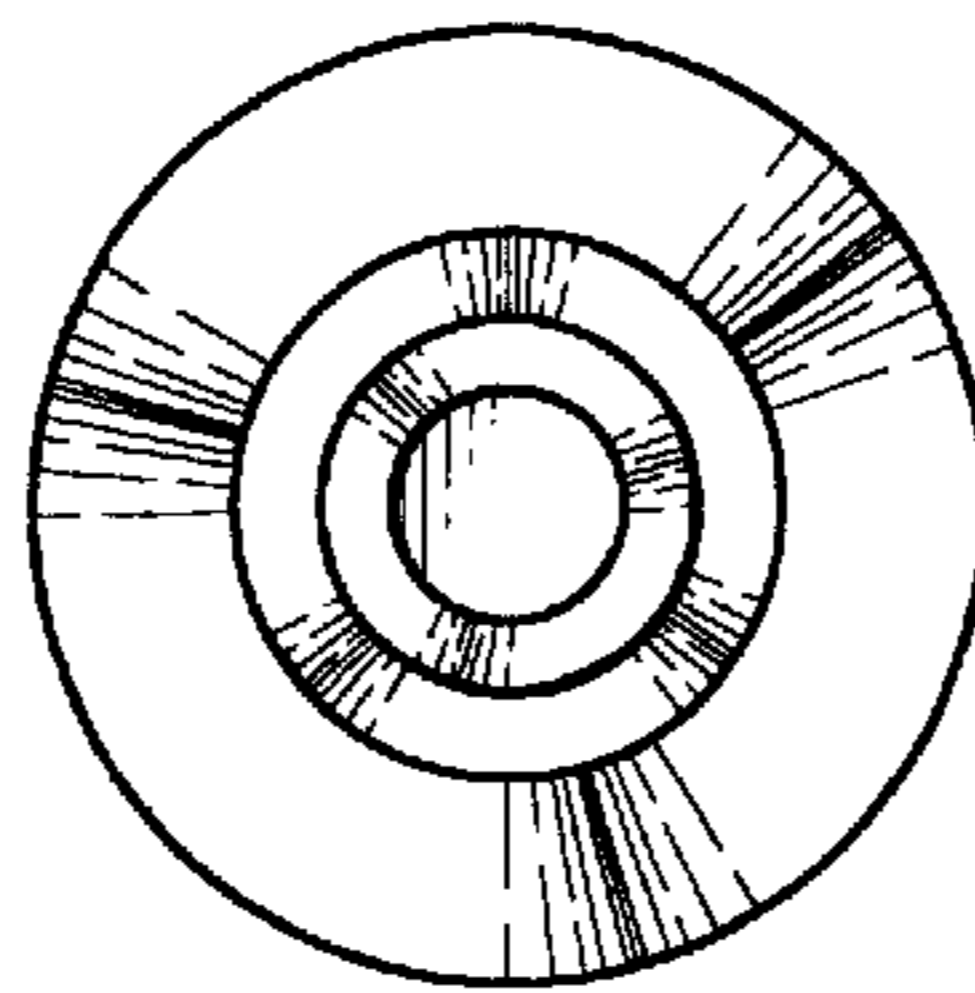

*Fig. 5*

