



US00D398063S

United States Patent [19]

Kline

[11] Patent Number: **Des. 398,063**

[45] Date of Patent: ****Sep. 8, 1998**

[54] **STEP UNIT FOR A MODULAR SPIRAL STAIRCASE**

[76] Inventor: **Anthony M. Kline**, 3107 Bluehaven Hill, Brenham, Tex. 77833

[**] Term: **14 Years**

[21] Appl. No.: **78,165**

[22] Filed: **Oct. 22, 1997**

[51] **LOC (6) Cl.** **25-04**

[52] **U.S. Cl.** **D25/69**

[58] **Field of Search** D25/62, 69; 52/182, 52/187, 183, 191

[56] **References Cited**

U.S. PATENT DOCUMENTS

D. 225,981	1/1973	Brown	D25/62
D. 273,231	3/1984	Suckno	D25/62
4,587,780	5/1986	Rorke	52/182

Primary Examiner—Doris Clark

[57] **CLAIM**

The ornamental design for a modular spiral staircase, as shown and described.

DESCRIPTION

FIG. 1 is a front elevational view of the step unit for a modular spiral staircase of the present invention; FIG. 2 is a back elevational view of the step unit for a modular spiral staircase of FIG. 1; FIG. 3 is a left side elevational view of the step unit for a modular spiral staircase of FIG. 1; FIG. 4 is a right side elevational view of the step unit for a modular spiral staircase of FIG. 1; FIG. 5 is a top plan view of the step unit for a modular spiral staircase of FIG. 1; FIG. 6 is a bottom plan view of the step unit for a modular spiral staircase of FIG. 1; and, FIG. 7 is a front elevational in use view of the step unit for a modular spiral staircase of FIG. 1.

The broken lines disclosing a spiral staircase is for illustrative purposes only, and forms no part of the claimed design.

1 Claim, 4 Drawing Sheets

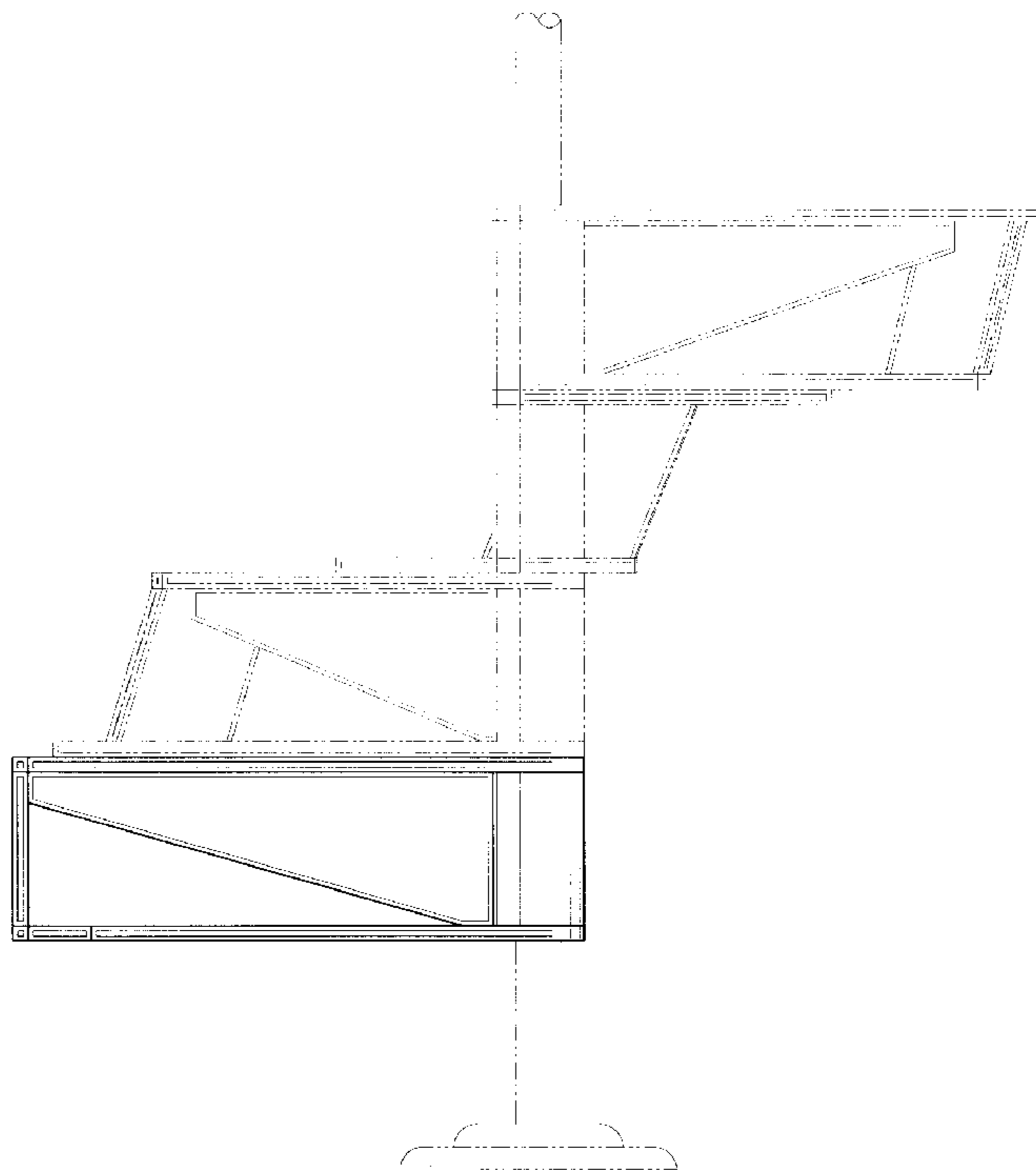
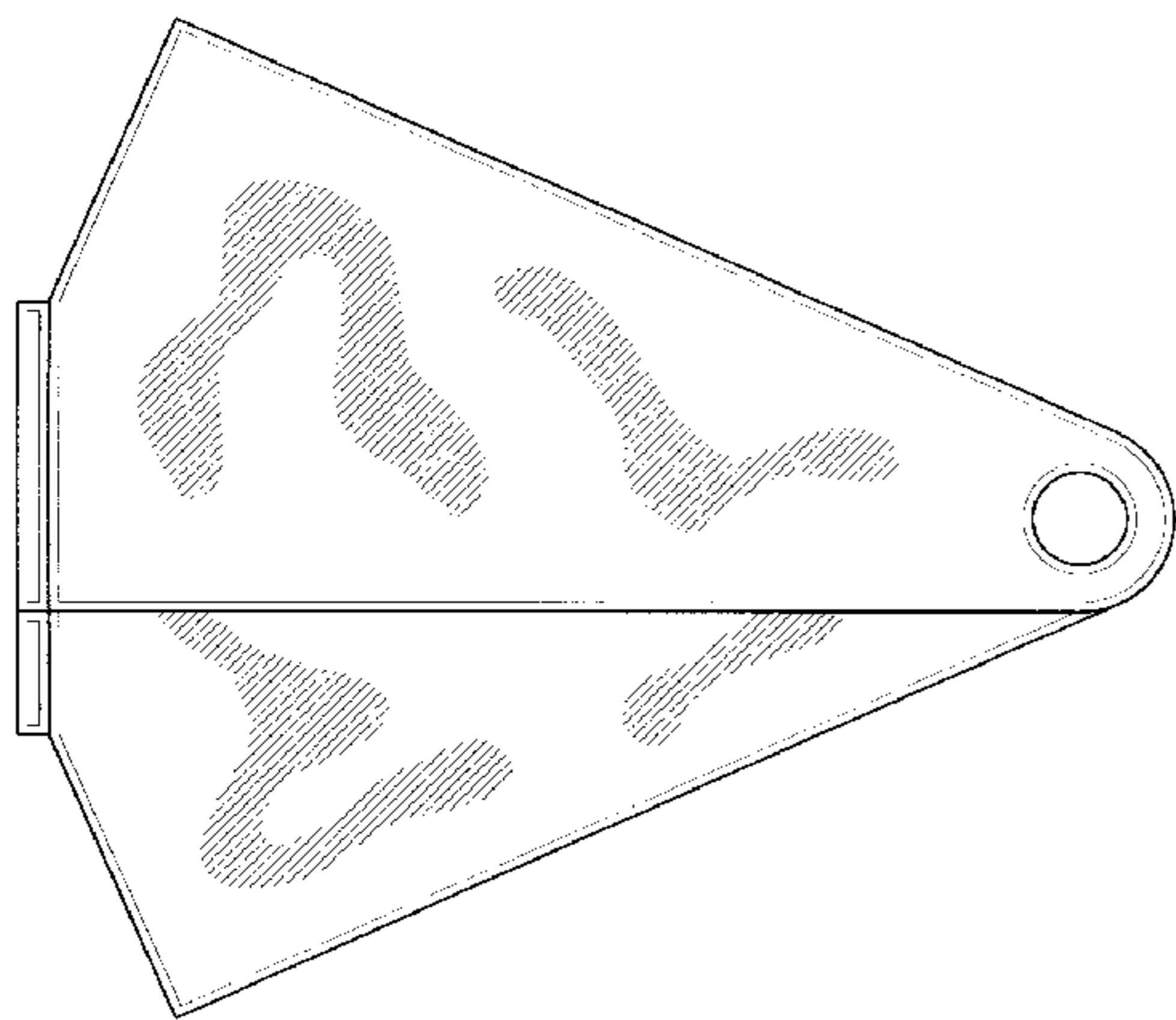

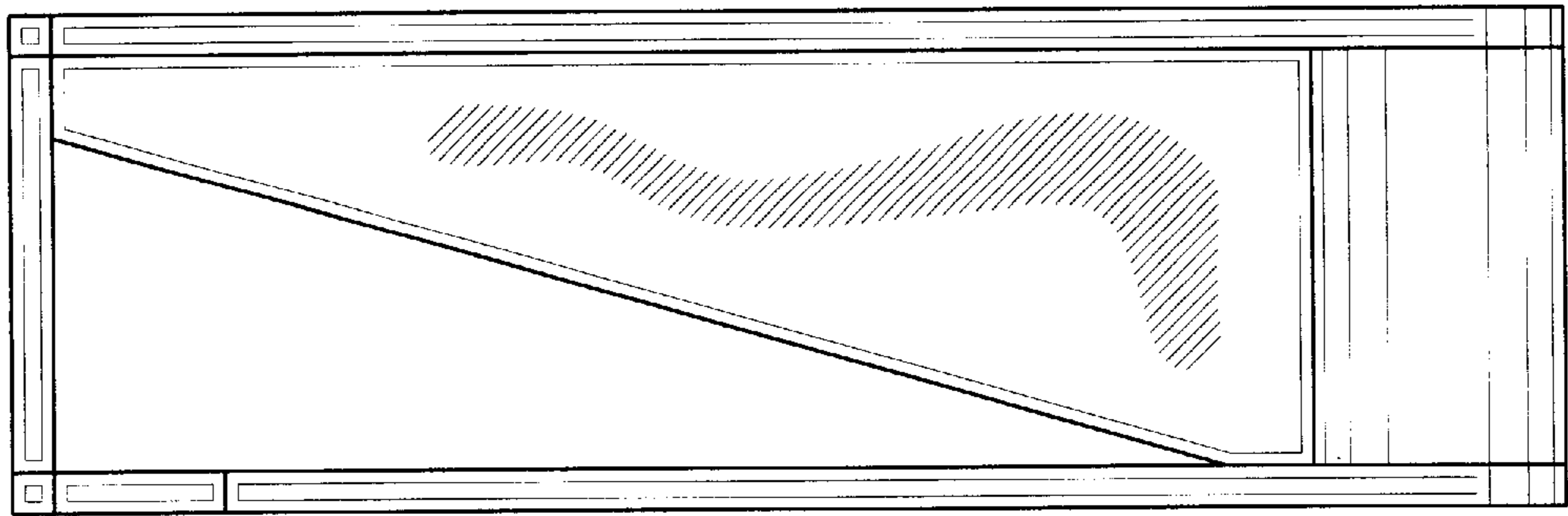

Fig. 1

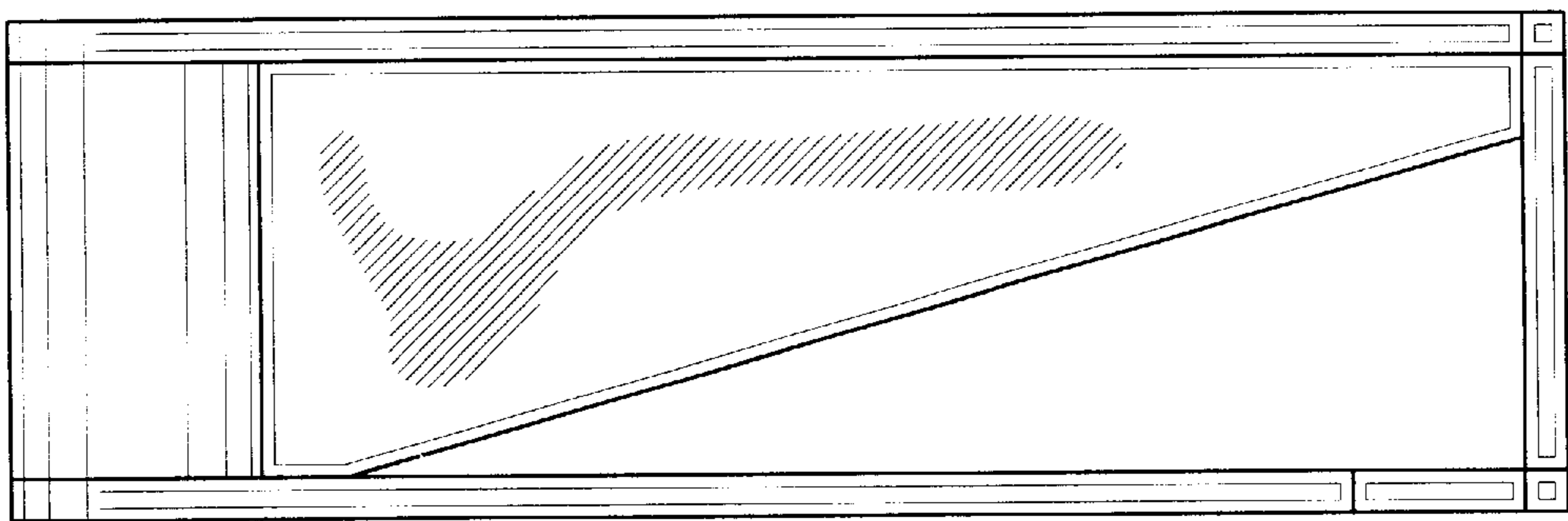

Fig. 2

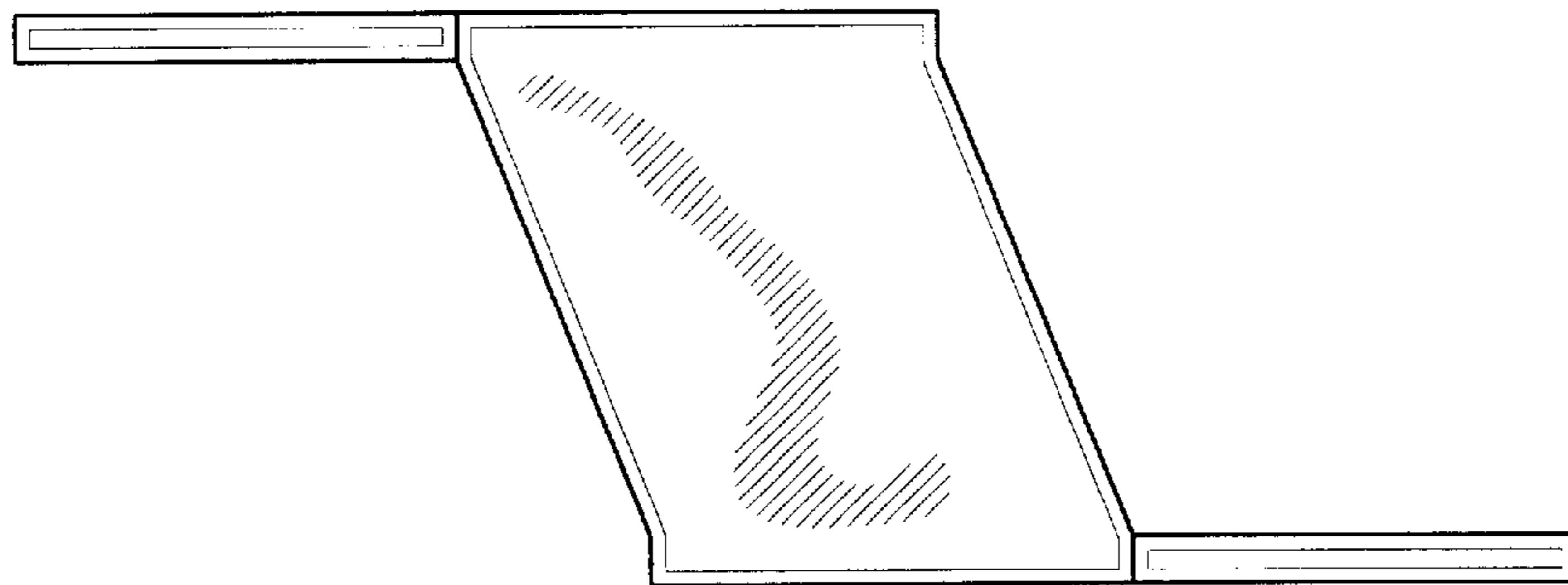

Fig. 3

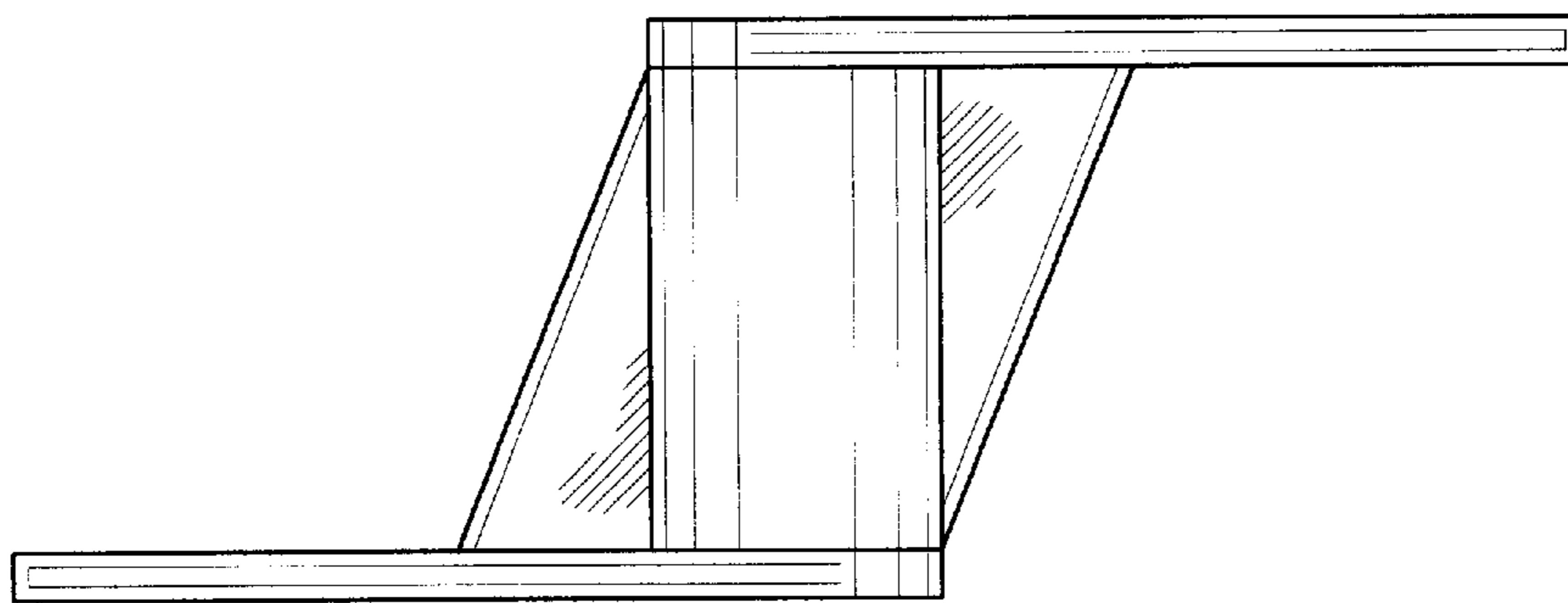

Fig. 4

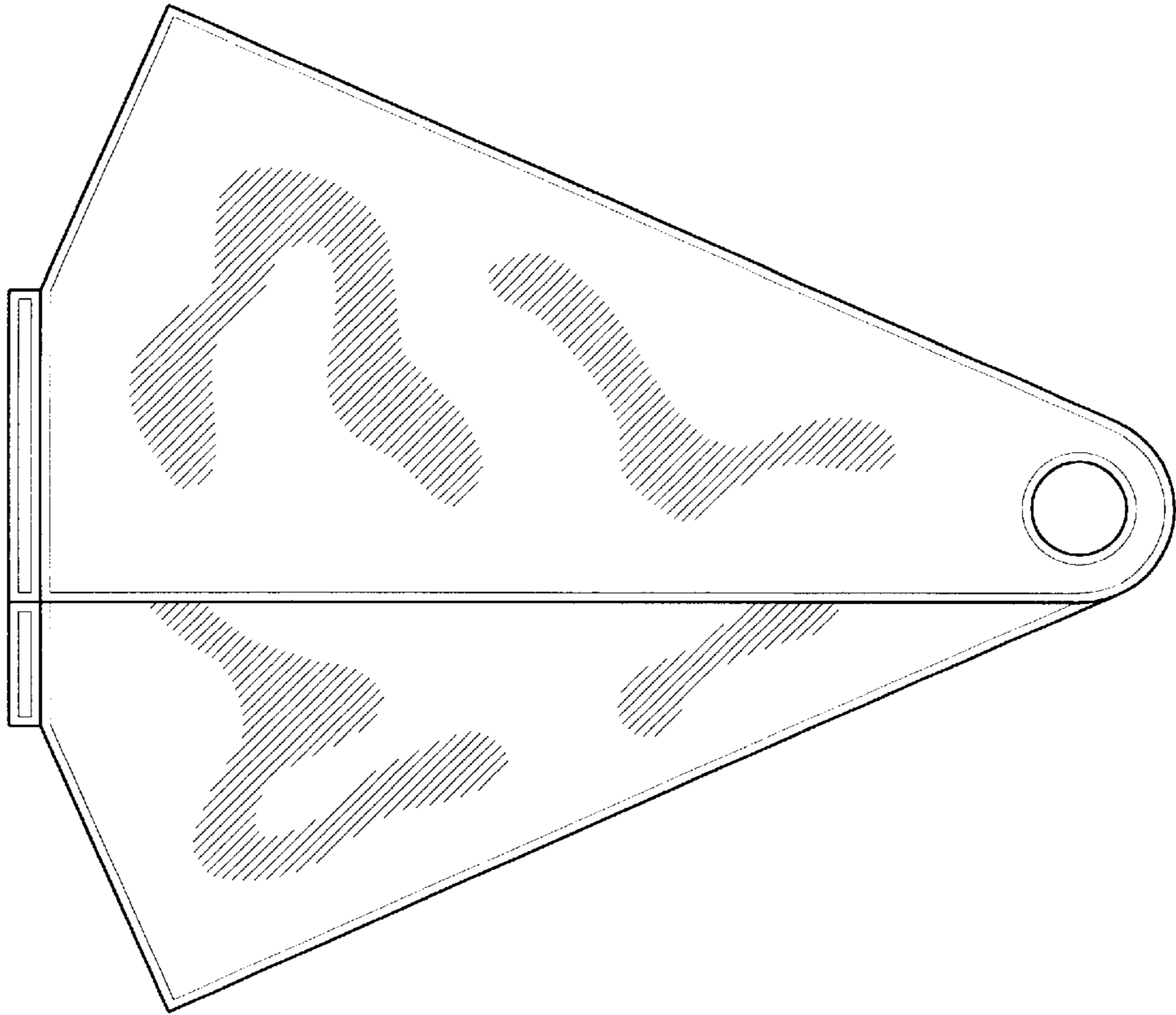

Fig. 5

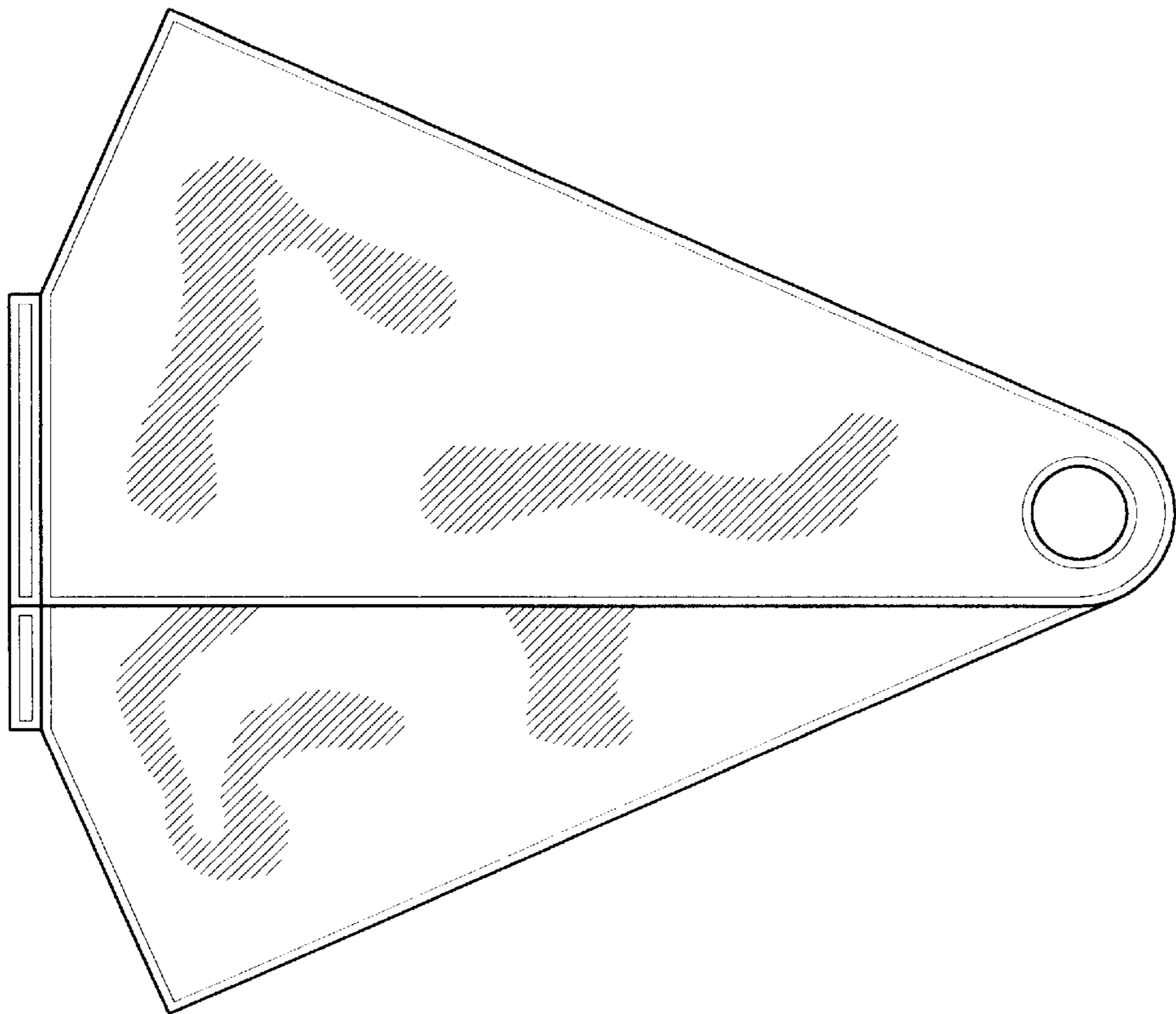

Fig. 6

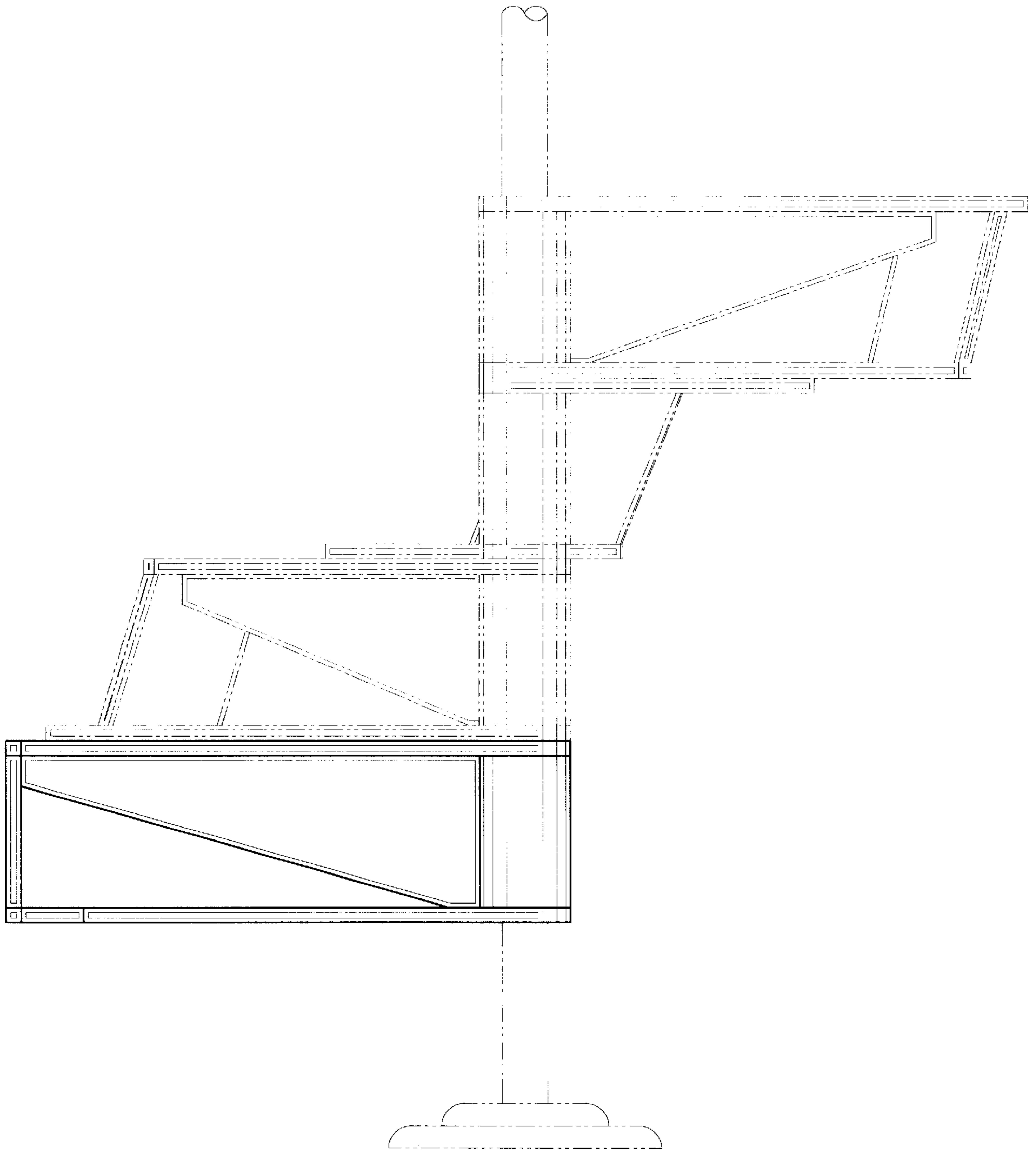

Fig. 7