



US00D398028S

**United States Patent** [19]  
**Bennett**

[11] **Patent Number: Des. 398,028**  
[45] **Date of Patent: \*\*Sep. 8, 1998**

[54] **VEHICLE LOCATION DEVICE**

[76] Inventor: **Susan M. Bennett**, Chimney Cottage,  
Chequers Lane, Gressenhall, Norfolk,  
England, NR20-4EU

[\*\*] Term: **14 Years**

[21] Appl. No.: **79,403**

[22] Filed: **Nov. 13, 1997**

[51] **LOC (6) Cl.** ..... **20-02**

[52] **U.S. Cl.** ..... **D20/41; D10/109**

[58] **Field of Search** ..... D10/109, 110;  
40/643, 599, 593, 591, 590, 584, 218; D20/10,  
41; 248/156

[56] **References Cited**

**U.S. PATENT DOCUMENTS**

D. 222,397	10/1971	Cathey, Jr.	.....	D10/109
D. 248,284	6/1978	Bowser	.....	D10/109
D. 370,182	5/1996	Marvis et al.	.....	D10/109
5,082,231	1/1992	Knowles	.....	248/156

*Primary Examiner*—Susan J. Lucas  
*Assistant Examiner*—Jennifer Rivard

[57] **CLAIM**

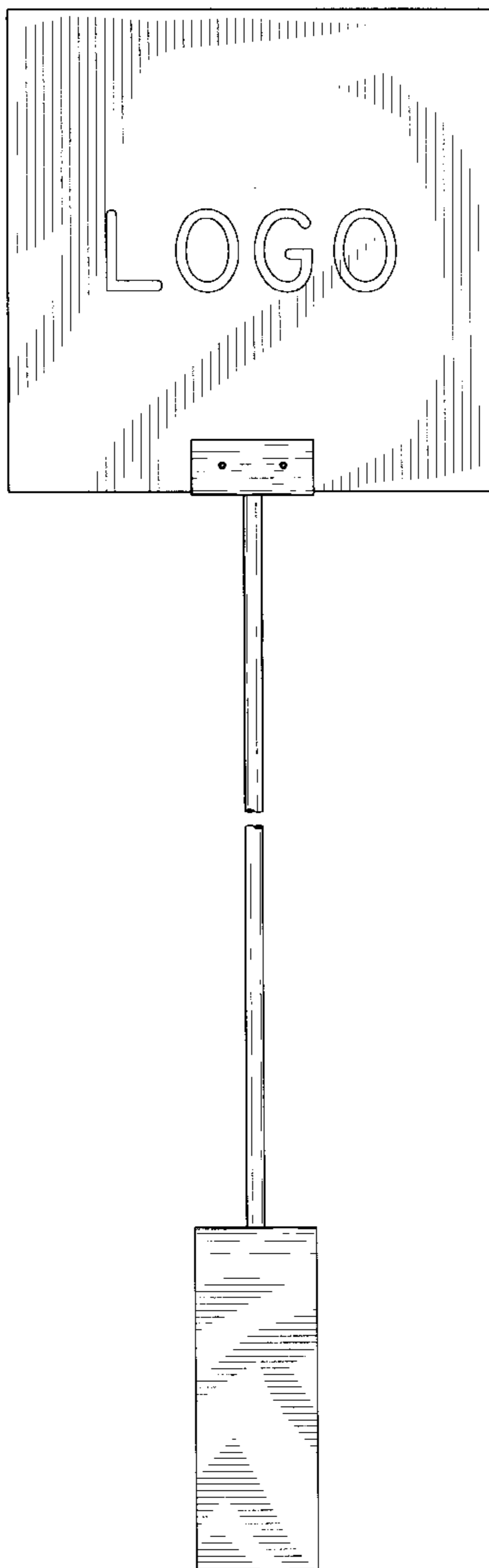
The ornamental design for a vehicle location device, as shown and described.

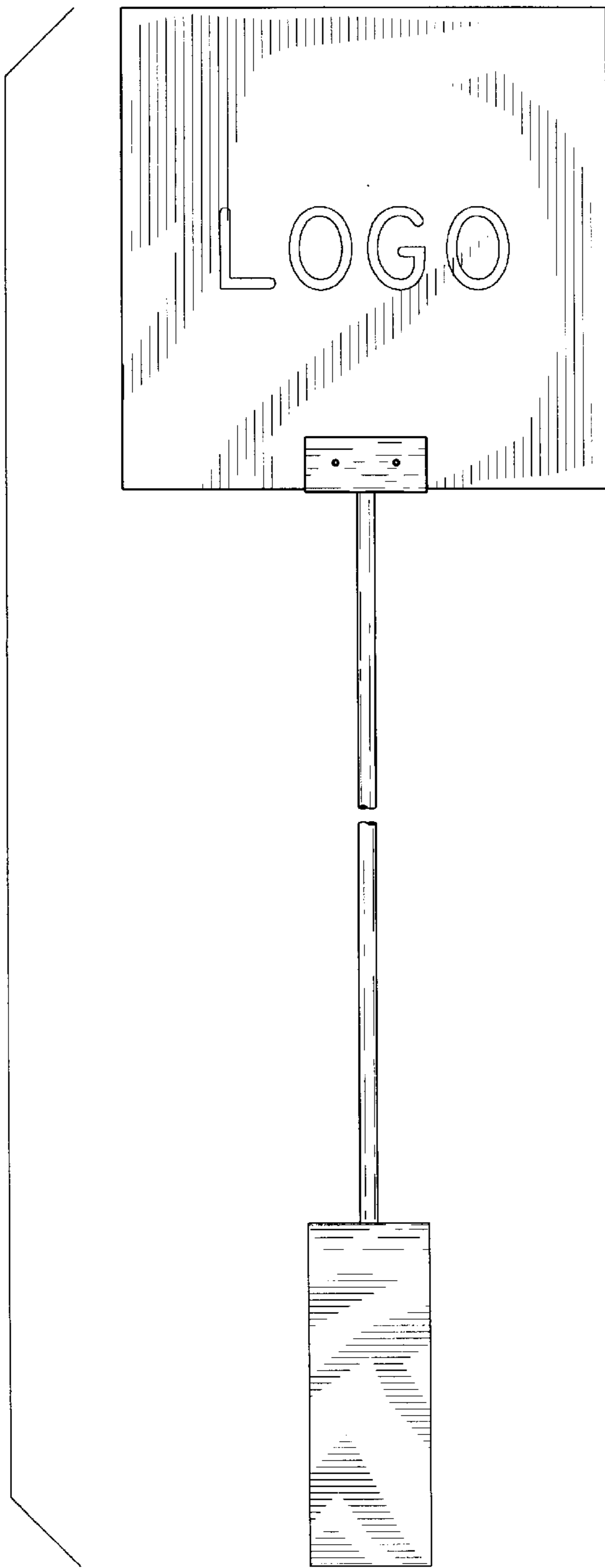
**DESCRIPTION**

FIG. 1 is a front elevational view of the vehicle location device of the present invention;  
FIG. 2 is a back elevational view of the vehicle location device of FIG. 1;  
FIG. 3 is a left side elevational view of the vehicle location device of FIG. 1;  
FIG. 4 is a right side elevational view of the vehicle location device of FIG. 1;  
FIG. 5 is a top plan view of the vehicle location device of FIG. 1; and,  
FIG. 6 is a bottom plan view of the vehicle location device of FIG. 1.

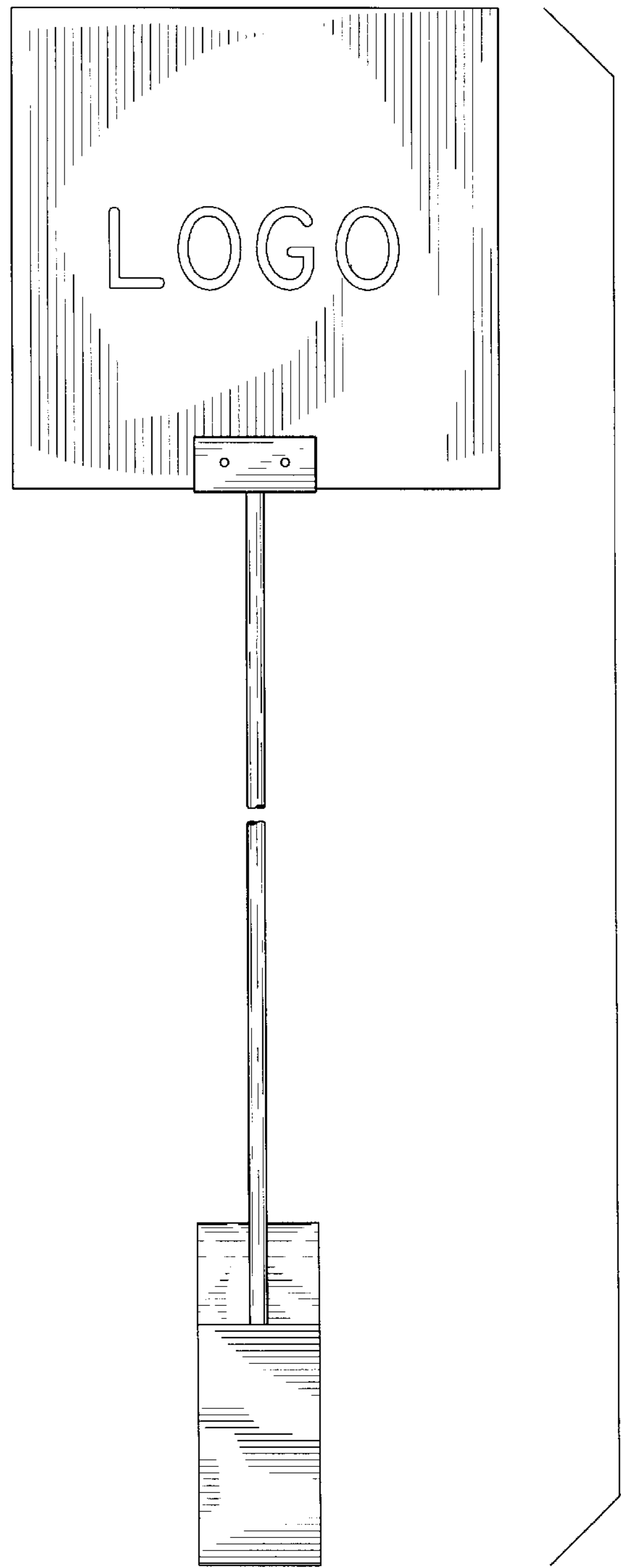
The claimed design is broken away to indicate indefinite length.

**1 Claim, 3 Drawing Sheets**

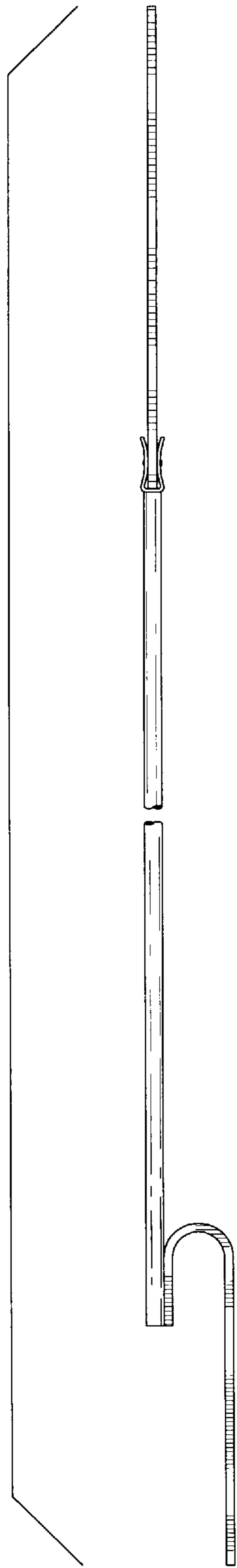




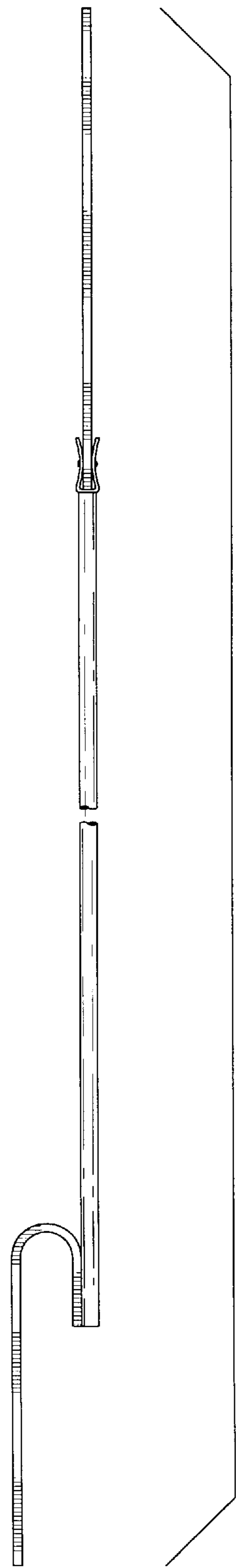
*Fig. 1*



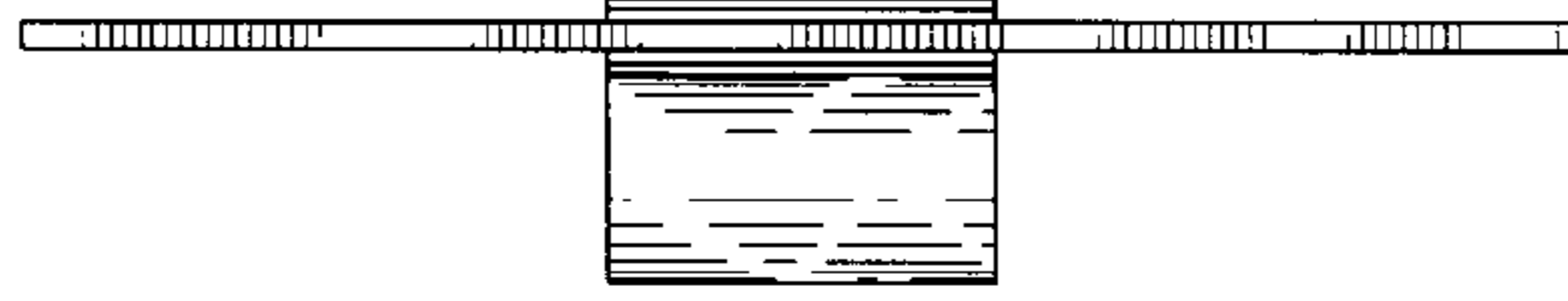
*Fig. 2*



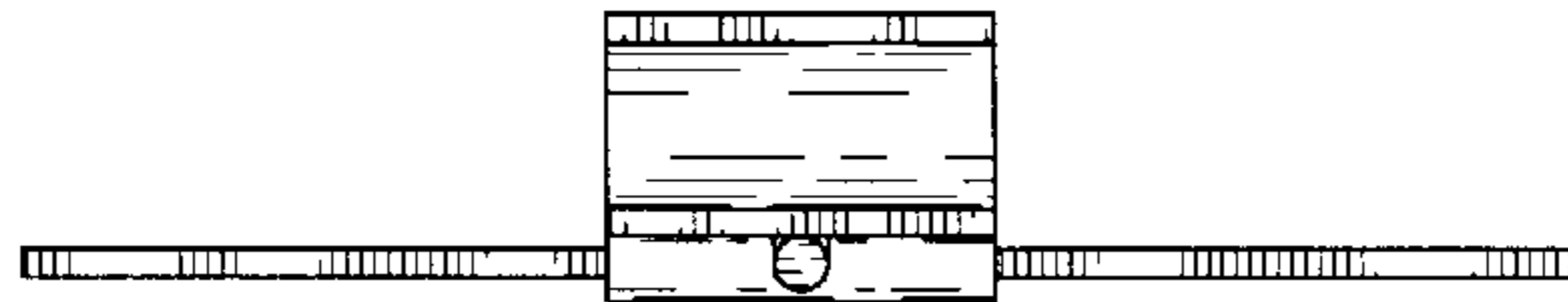
*Fig. 3*



*Fig. 4*



*Fig. 5*



*Fig. 6*