



US00D397982S

United States Patent [19]
Wu

[11] **Patent Number:** **Des. 397,982**

[45] **Date of Patent:** ****Sep. 8, 1998**

[54] **GOLF CART WHEEL**

[75] **Inventor:** **Fang-Li Wu**, Tainan Hsien, Taiwan

[73] **Assignee:** **Sports World Enterprise Co., Ltd.**,
Tainan Hsien, Taiwan

[**] **Term:** **14 Years**

[21] **Appl. No.:** **67,784**

[22] **Filed:** **Mar. 11, 1997**

[51] **LOC (6) Cl.** **12-16**

[52] **U.S. Cl.** **D12/212; D12/135**

[58] **Field of Search** **D12/134-136,**
D12/138, 140-151, 204, 210, 212; D3/255,
259, 320, 904; D21/223; 152/209 R, 209 A,
209 D; 301/64.7

[56] **References Cited**

U.S. PATENT DOCUMENTS

D. 196,789 11/1963 Pyshe D12/210

D. 264,204 5/1982 Bauer D12/16
D. 320,970 10/1991 Maxwell et al. D12/149
D. 324,020 2/1992 Wu D12/212
D. 327,466 6/1992 Lipper D12/210

Primary Examiner—Robert M. Spear
Attorney, Agent, or Firm—Morton J. Rosenberg; David I. Klein; Jun Y. Lee

[57] **CLAIM**

The ornamental design for a golf cart wheel, as shown and described.

DESCRIPTION

FIG. 1 is a perspective view of a golf cart wheel showing my new design;
FIG. 2 is a front elevational view thereof;
FIG. 3 is a rear elevational view thereof;
FIG. 4 is a left side elevational view thereof;
FIG. 5 is a right side elevational view thereof;
FIG. 6 is a top plan view thereof; and,
FIG. 7 is a bottom plan view thereof.

1 Claim, 5 Drawing Sheets

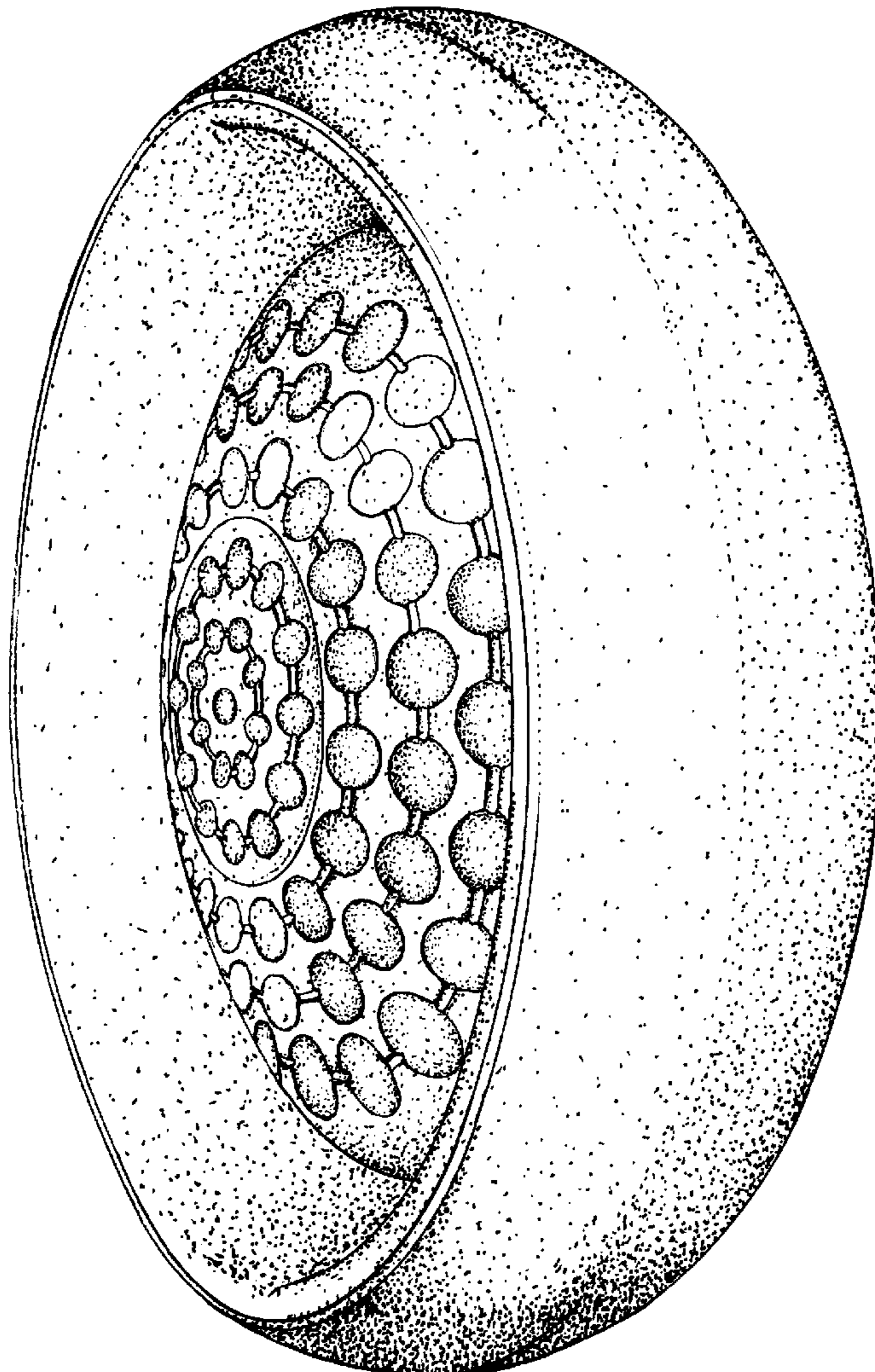

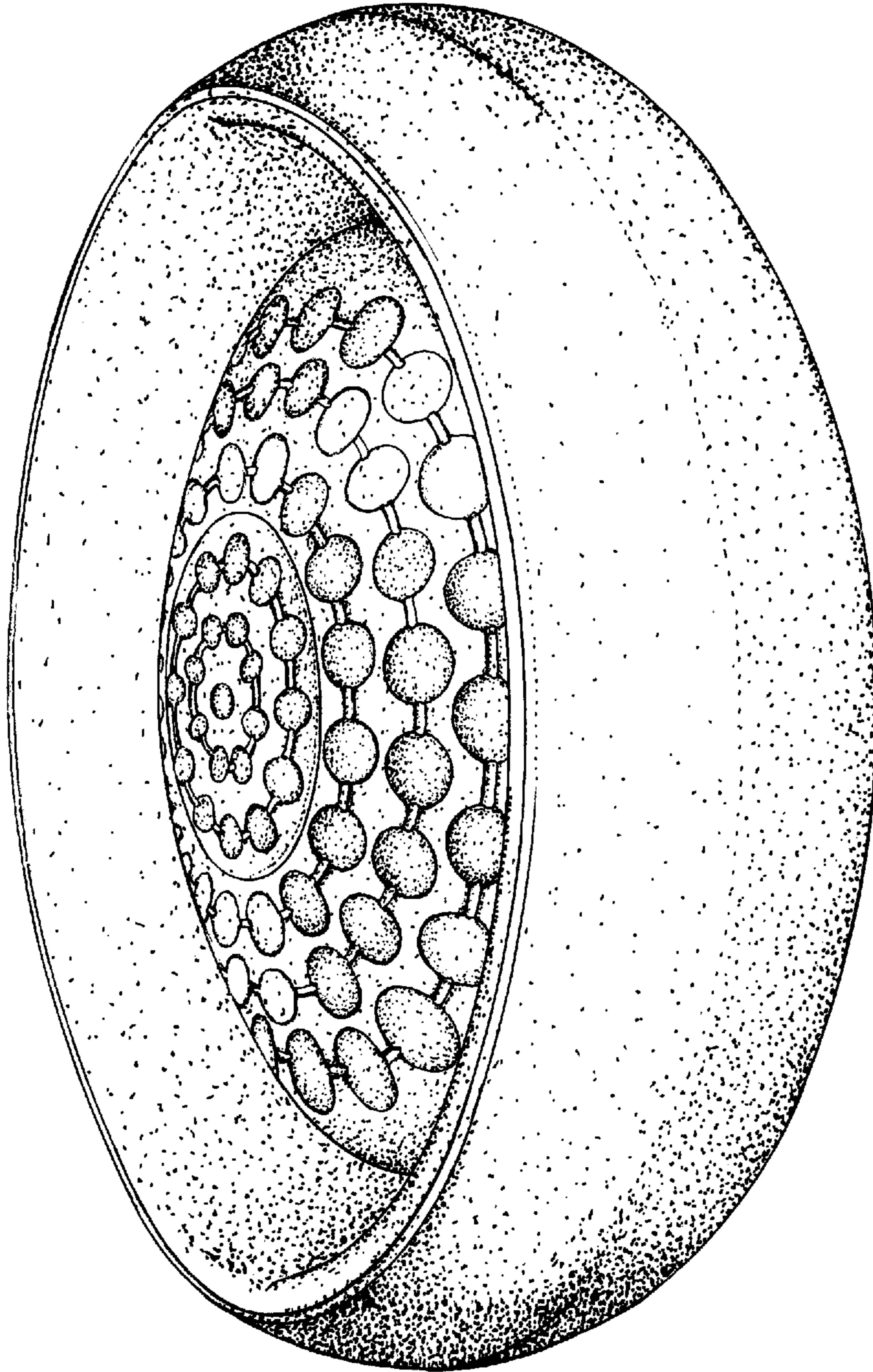
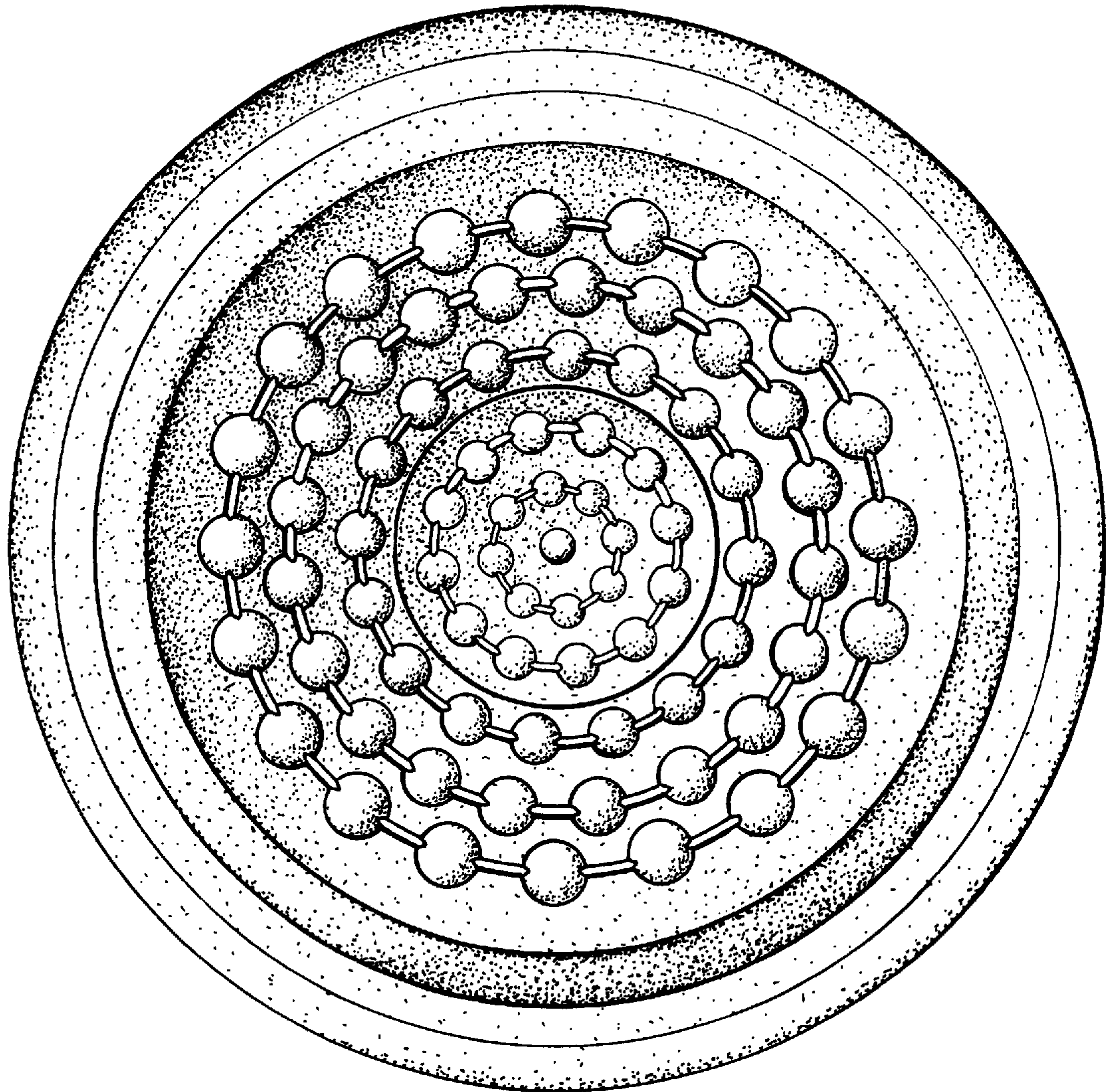
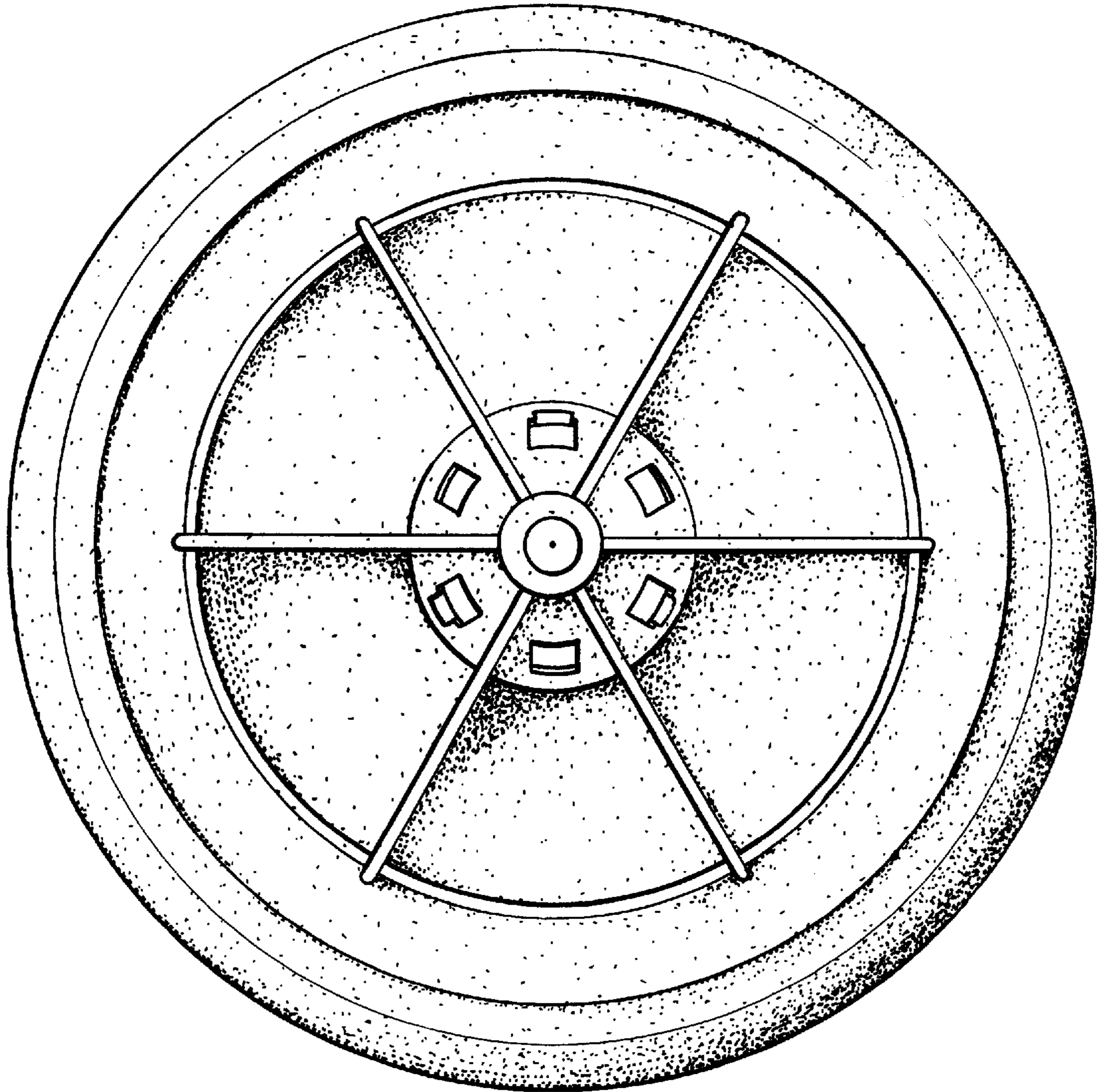

FIG. 1



F I G . 2



F I G . 3

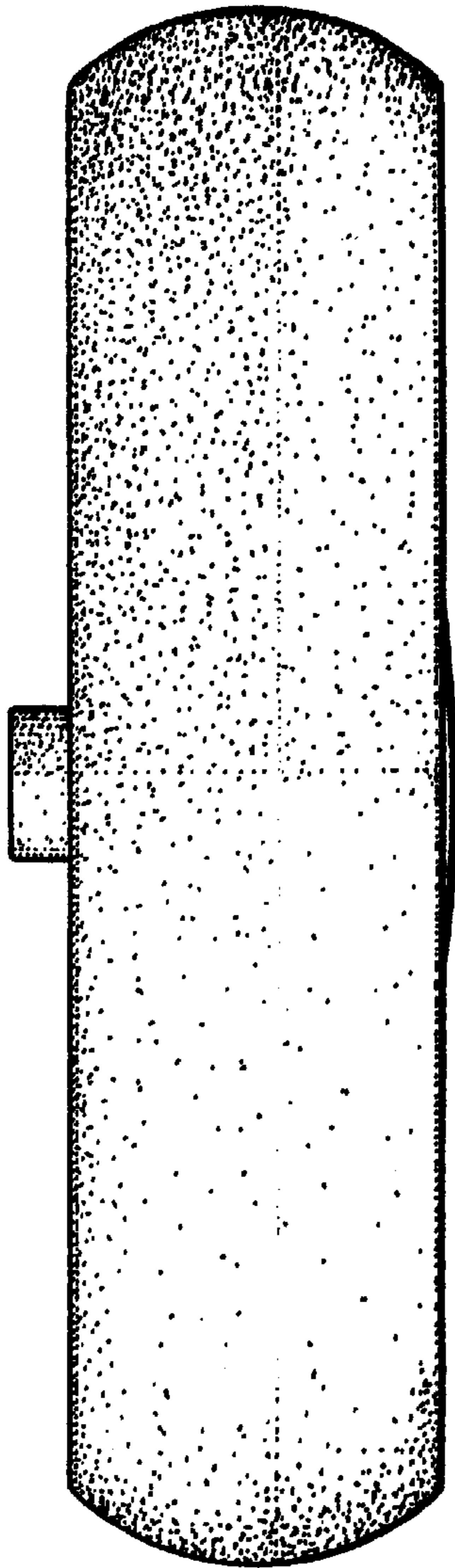

FIG. 4

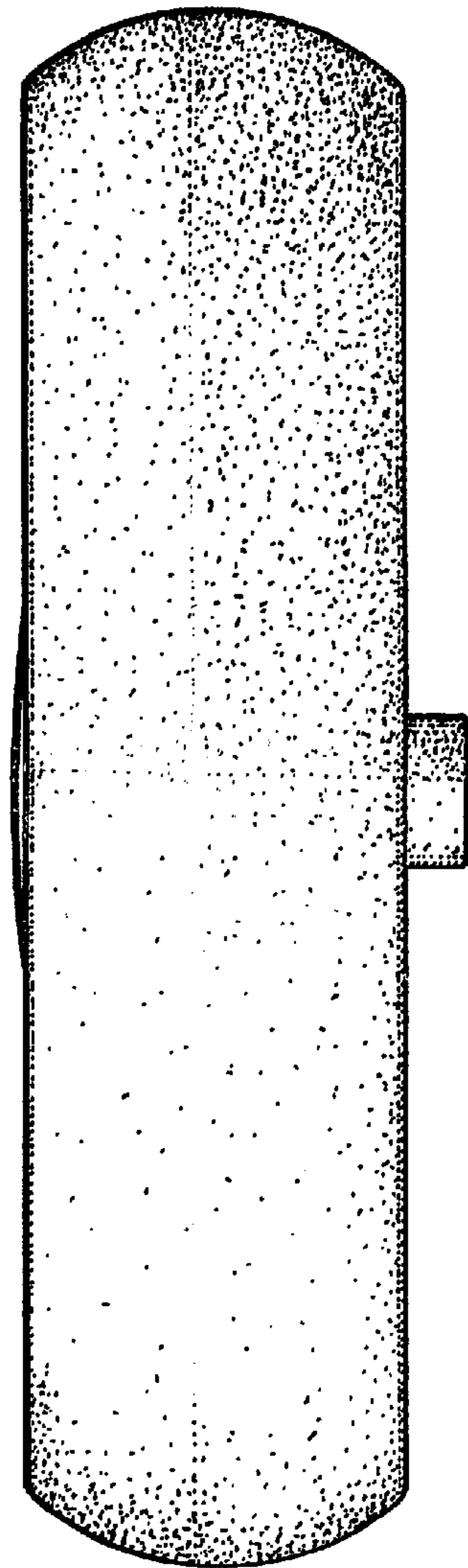
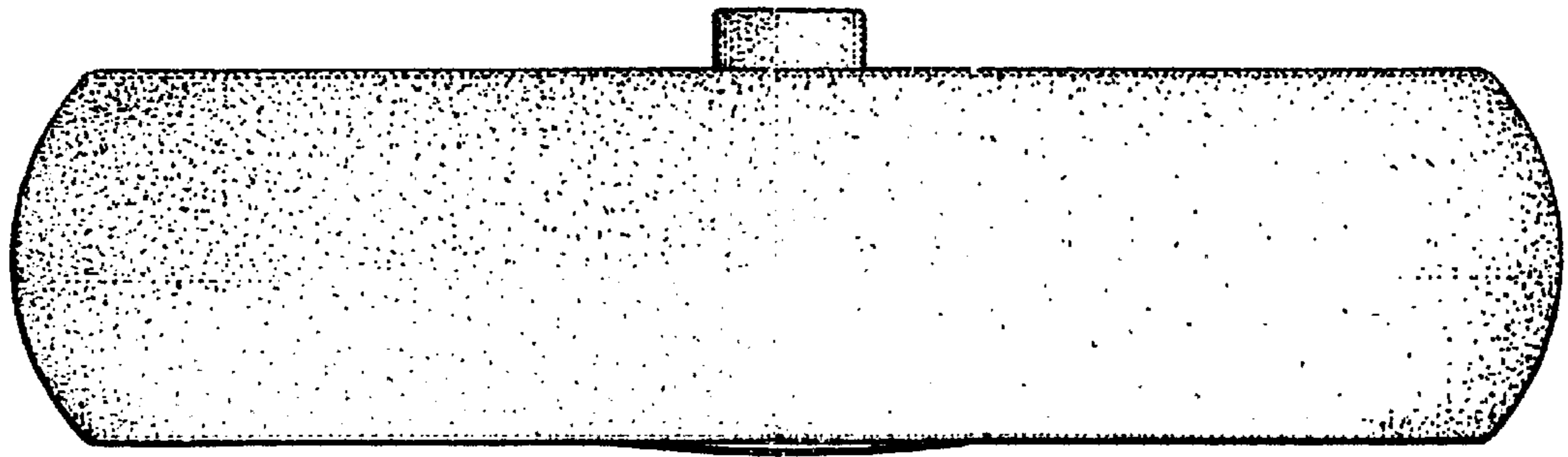
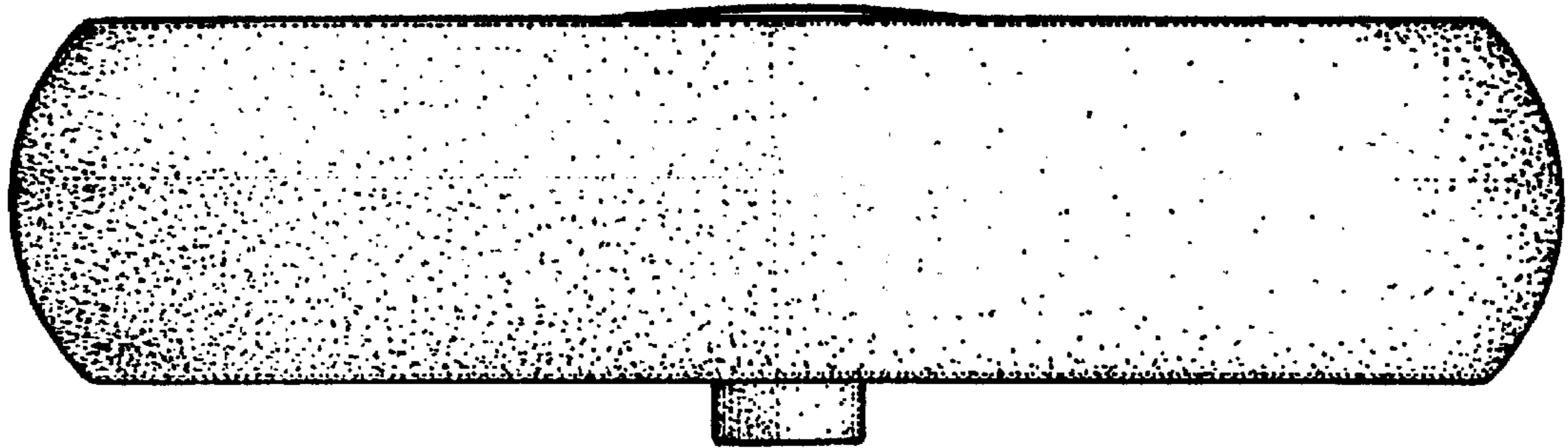

FIG. 5



F I G . 6



F I G . 7