



US00D397972S

United States Patent [19]

[11] Patent Number: **Des. 397,972**

Wakatsuki et al.

[45] Date of Patent: ****Sep. 8, 1998**

[54] AUTOMOBILE TIRE

OTHER PUBLICATIONS

[75] Inventors: **Masashi Wakatsuki**, Kanagawa-ken;
Hiroshi Tokizaki, Tokyo, both of Japan

Bridgestone CY 8 Motorcycle Tire, 1995 Tread Design Guide, p. 205, Jan. 1995.

[73] Assignee: **The Yokohama Rubber Co., Ltd.**,
Tokyo, Japan

Primary Examiner—Gary D. Watson
Assistant Examiner—Robert M. Spear
Attorney, Agent, or Firm—Nikaido, Marmelstein, Murray & Oram LLP

[**] Term: **14 Years**

[57] CLAIM

[21] Appl. No.: **69,564**

The ornamental design for an automobile tire, as shown and described.

[22] Filed: **Apr. 29, 1997**

[30] Foreign Application Priority Data

DESCRIPTION

Oct. 31, 1996 [JP] Japan 8-32610

[51] **LOC (6) Cl.** **12-15**

[52] **U.S. Cl.** **D12/147**

[58] **Field of Search** D12/136, 138,
D12/140–152; 152/209 A, 209 B, 209 D,
209 R

FIG. 1 is a front view of the automobile tire, showing the new design, the top plan view and bottom plan view appearing the same as the front view;
FIG. 2 is a rear view of the automobile tire;
FIG. 3 is a right side view of the automobile tire;
FIG. 4 is a left side of the automobile tire;
FIG. 5 is a fragmentary front view, showing in enlargement the portion of 5—5 in FIG. 1; and,
FIG. 6 is an enlarged cross-sectional view, taken on line 6—6 of FIG. 5.

[56] References Cited

U.S. PATENT DOCUMENTS

D. 293,228 12/1987 Sakaki D12/145
D. 382,524 8/1997 Ratliff, Jr. D12/147

1 Claim, 5 Drawing Sheets

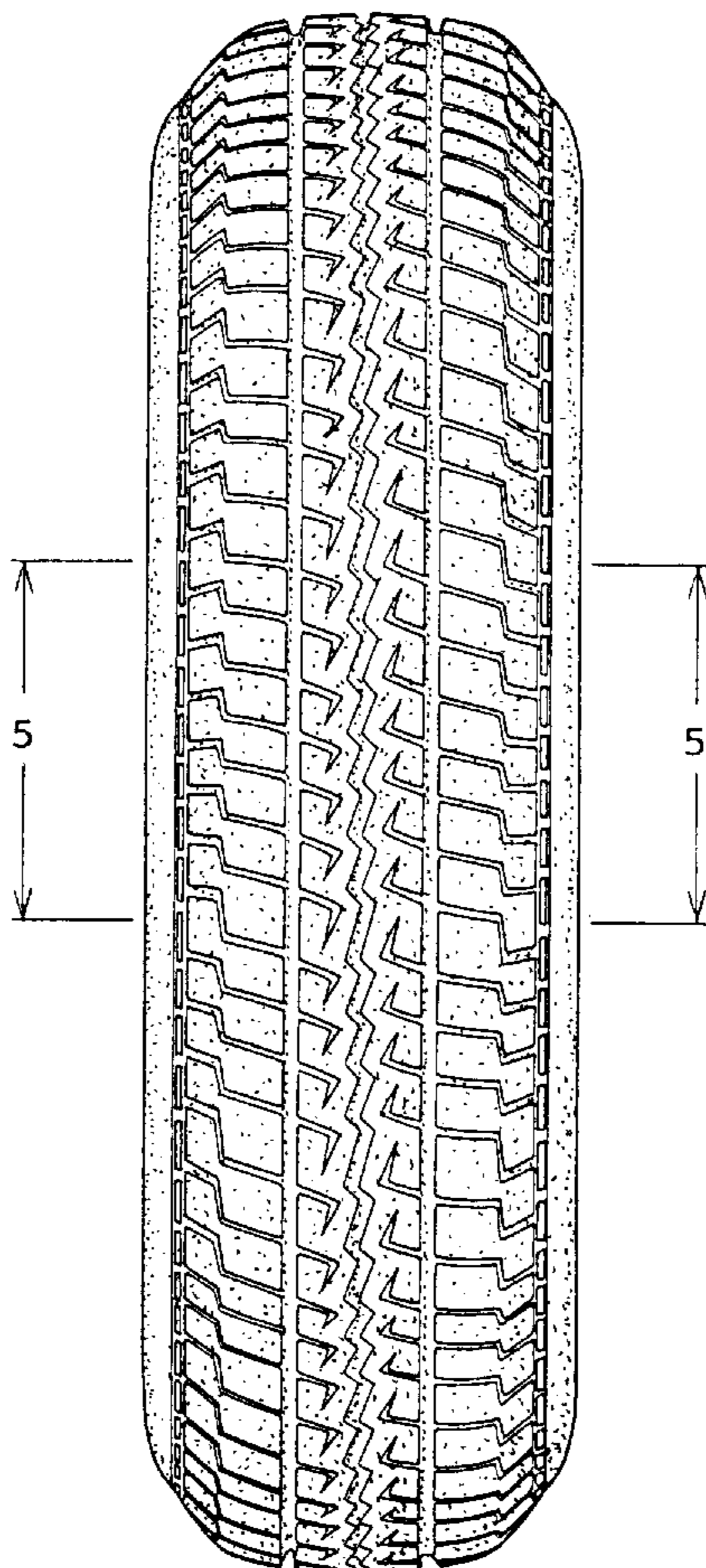

FIG. 1

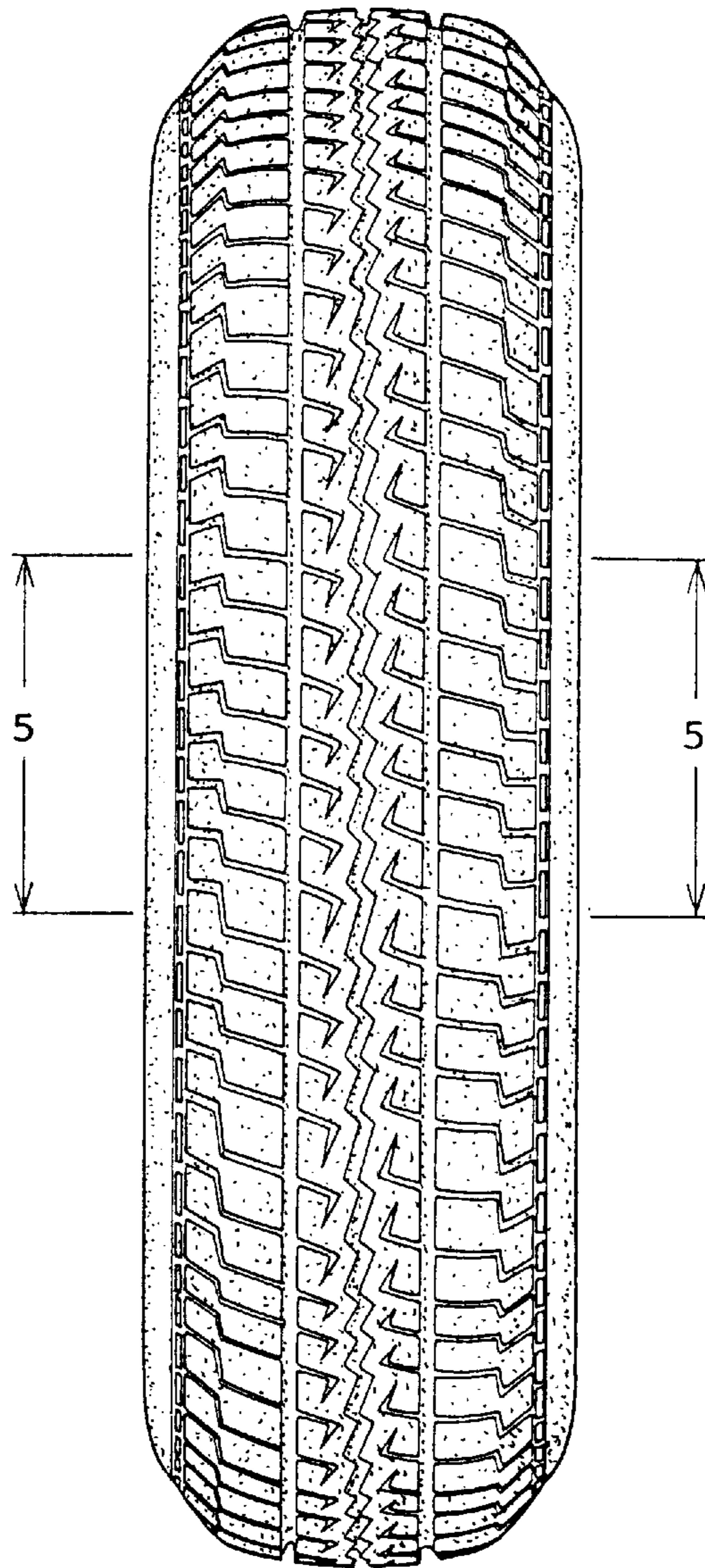

FIG. 2

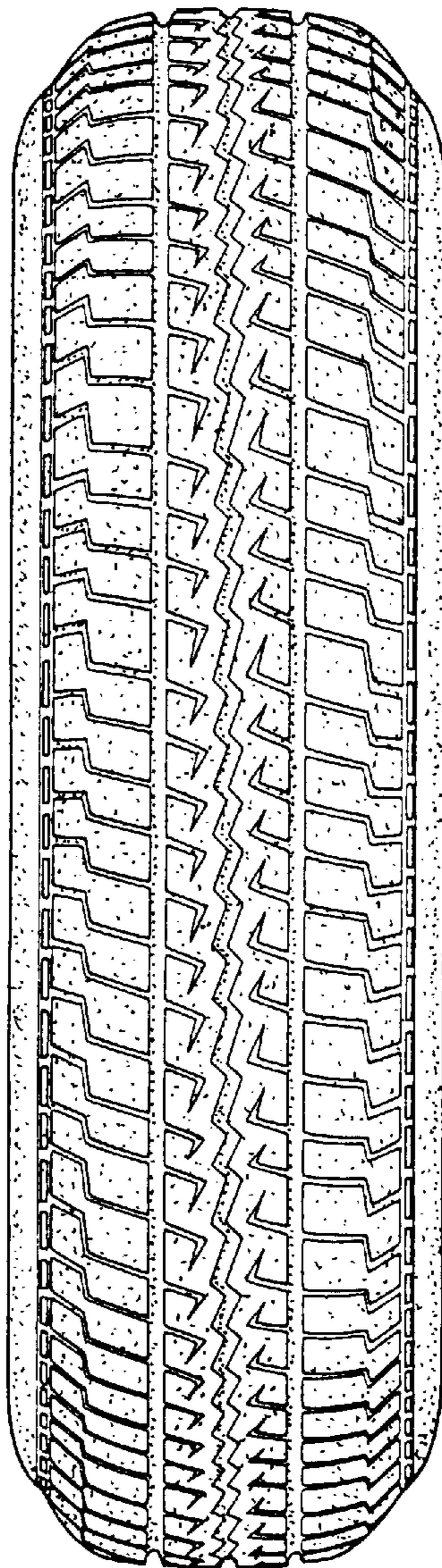

FIG. 3

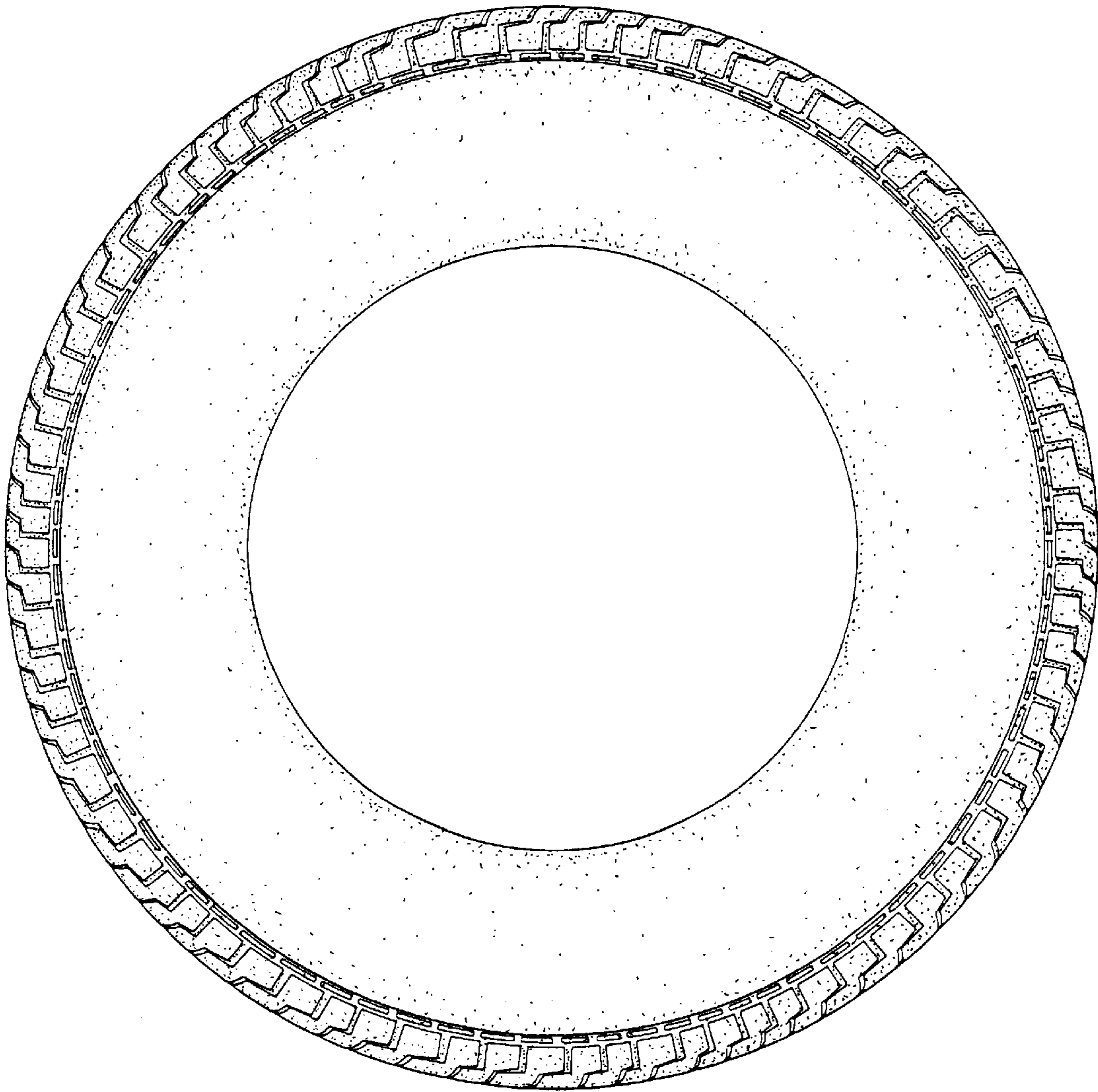

FIG. 4

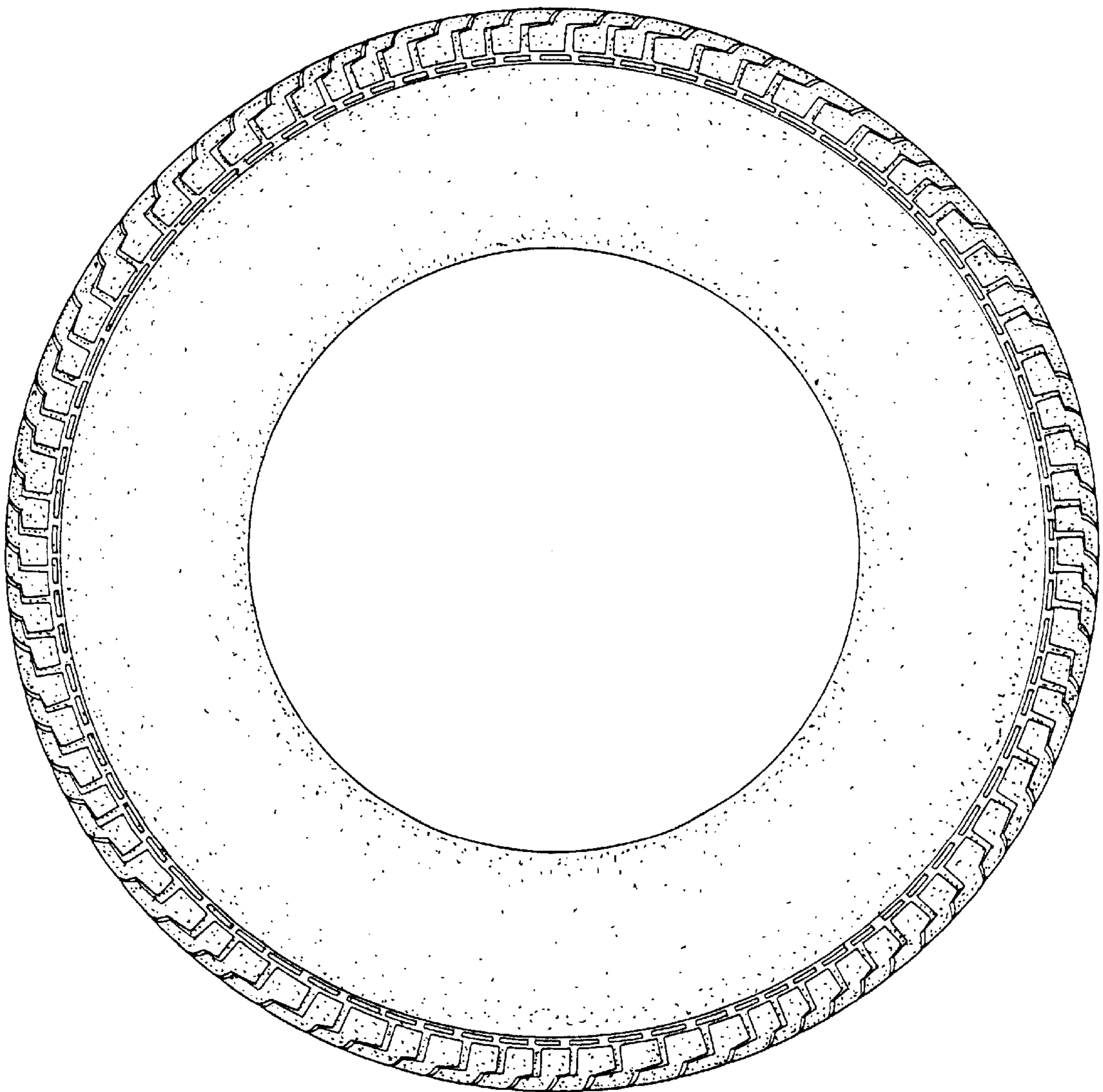

FIG. 5

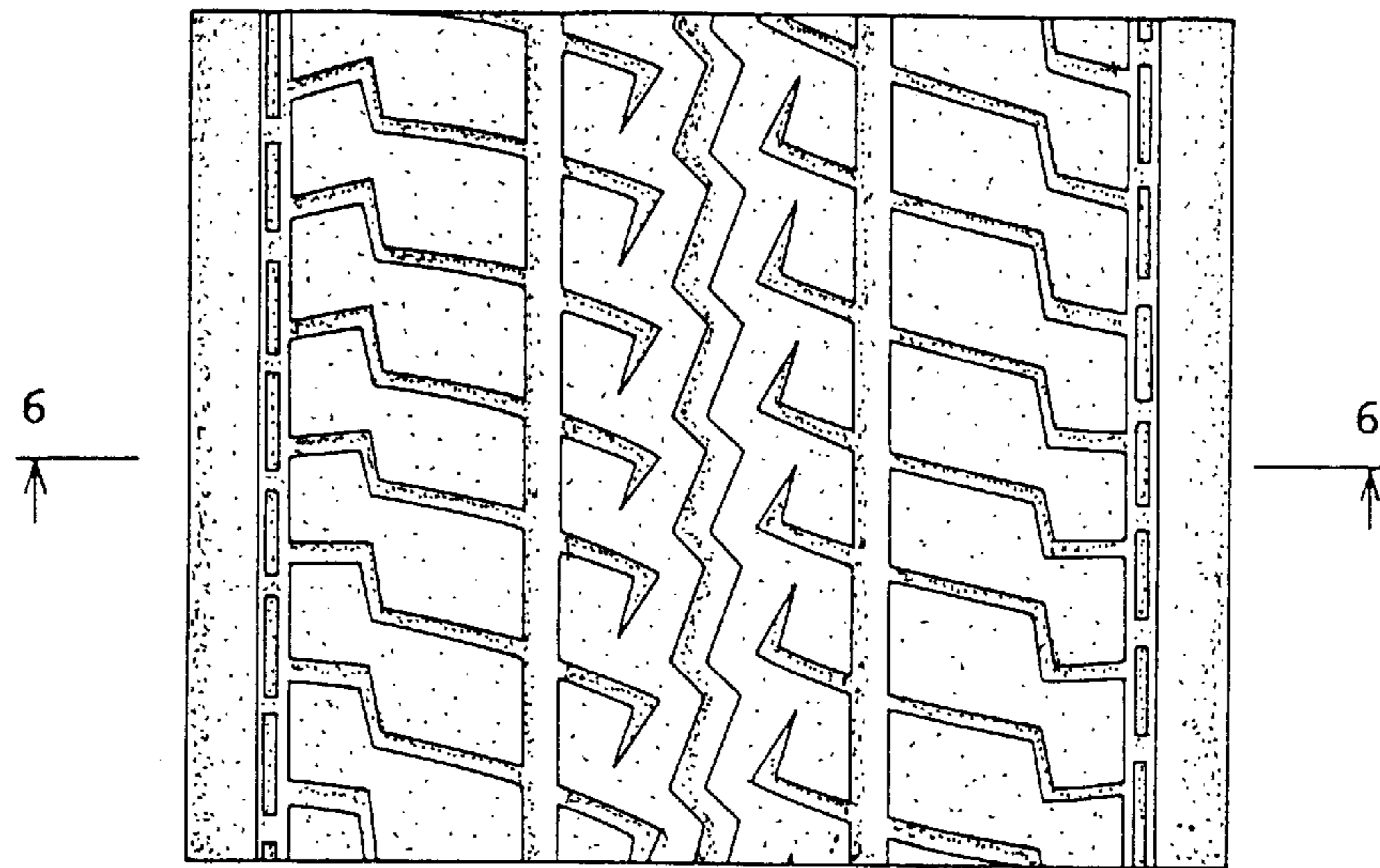

FIG. 6

