



US00D397971S

# United States Patent [19]

[11] Patent Number: **Des. 397,971**

Horie et al.

[45] Date of Patent: **\*\*Sep. 8, 1998**

[54] **AUTOMOBILE TIRE**

D. 336,068	6/1993	Attinello .....	D12/147
D. 349,672	8/1994	Seimiya et al. ....	D12/147
D. 365,068	12/1995	Kotanides, Jr. et al. ....	D12/147
D. 365,069	12/1995	Kotanides, Jr. et al. ....	D12/147
D. 382,236	8/1997	Takegawa et al. ....	D12/147

[75] Inventors: **Hitoshi Horie**, Hiratsuka; **Hiroshi Tokizaki**, Tokyo; **Sadakazu Takei**, Hiratsuka, all of Japan

[73] Assignee: **The Yokohama Rubber Co., Ltd.**, Tokyo, Japan

[\*\*] Term: **14 Years**

*Primary Examiner*—Gary D. Watson  
*Assistant Examiner*—Robert M. Spear  
*Attorney, Agent, or Firm*—Finnegan, Henderson, Farabow, Garrett & Dunner

[21] Appl. No.: **69,073**

## [57] CLAIM

[22] Filed: **Mar. 24, 1997**

The ornamental design for an automobile tire, as shown and described.

## [30] Foreign Application Priority Data

## DESCRIPTION

Sep. 25, 1996 [JP] Japan ..... 8-28403

FIG. 1 is a front view of an automobile tire showing our new design, it being understood that the tread pattern repeats uniformly throughout the circumference of the tire;

[51] **LOC (6) Cl.** ..... **12-15**

FIG. 2 is a rear view;

[52] **U.S. Cl.** ..... **D12/147**

FIG. 3 is a right side view;

[58] **Field of Search** ..... D12/136, 138,  
D12/140-152; 152/209 A, 209 B, 209 D,  
209 R

FIG. 4 is a left side view;

FIG. 5 is an enlarged view of the portion 5—5 as shown in FIG. 1 of the front of the automobile tire; and,

FIG. 6 is an enlarged cross-sectional view taken along the line 6—6 of FIG. 5.

## [56] References Cited

### U.S. PATENT DOCUMENTS

D. 310,056	8/1990	Martin et al. ....	D12/147
D. 329,218	9/1992	Ohtsu .....	D12/147

**1 Claim, 5 Drawing Sheets**

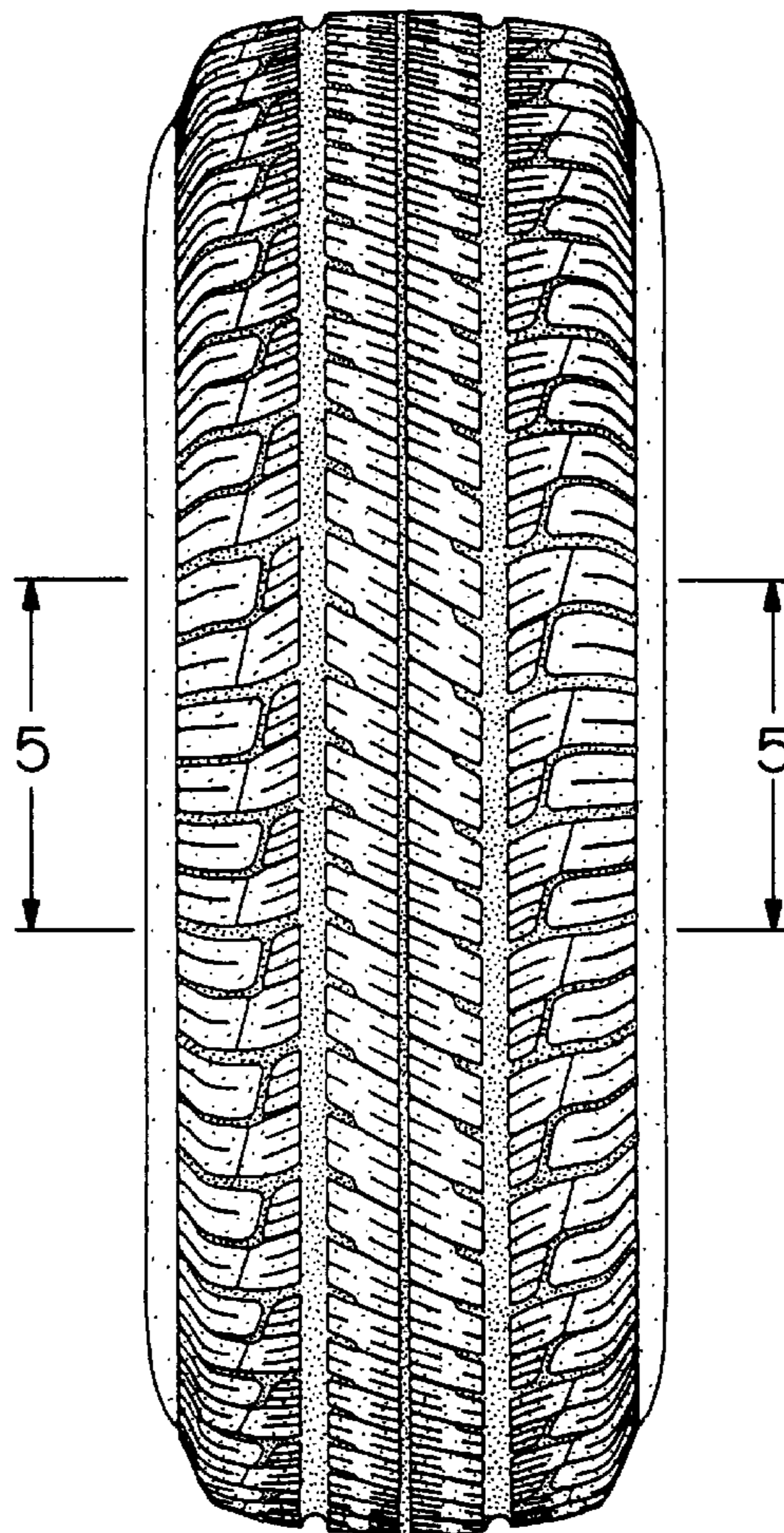

FIG. 1

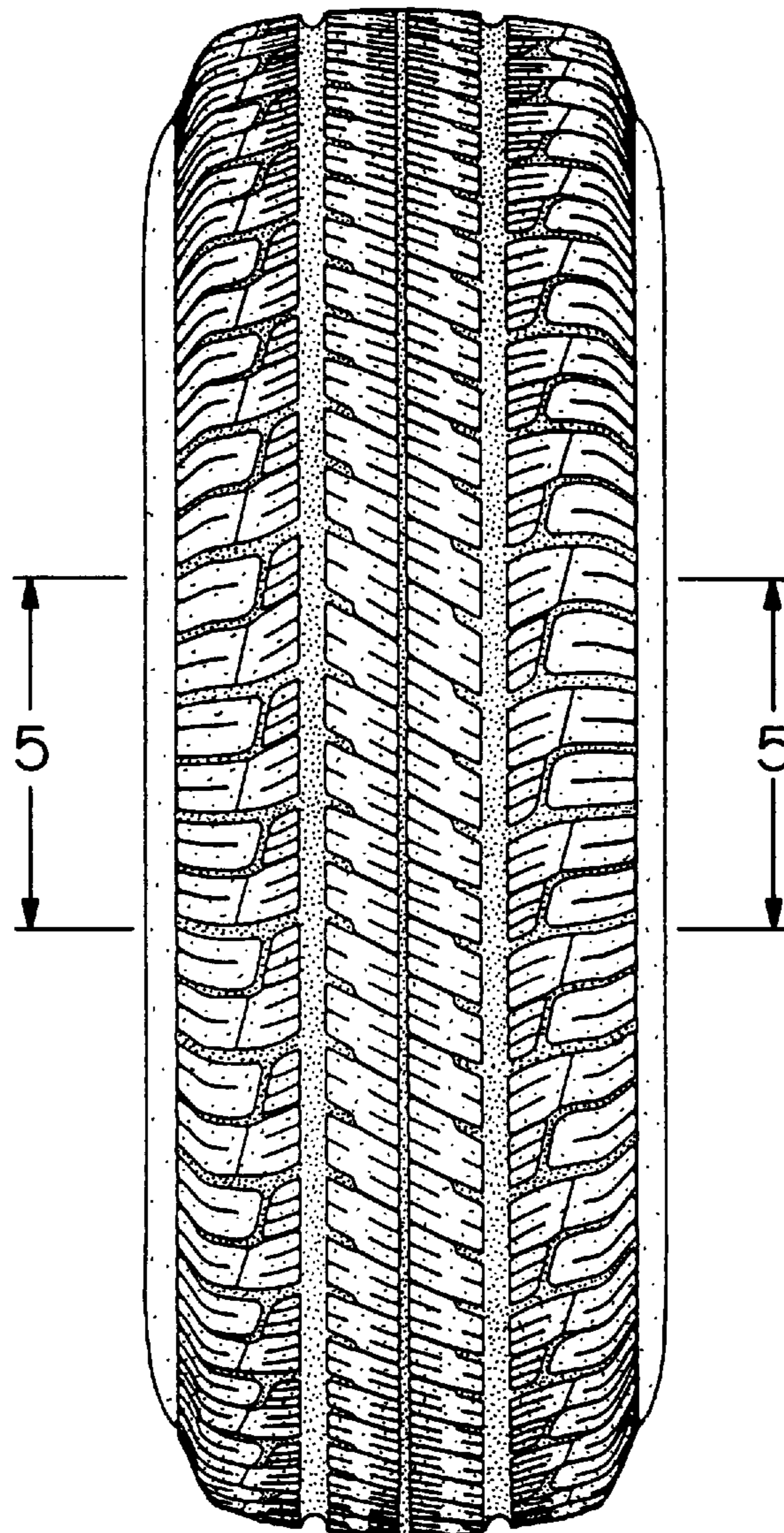

FIG. 2

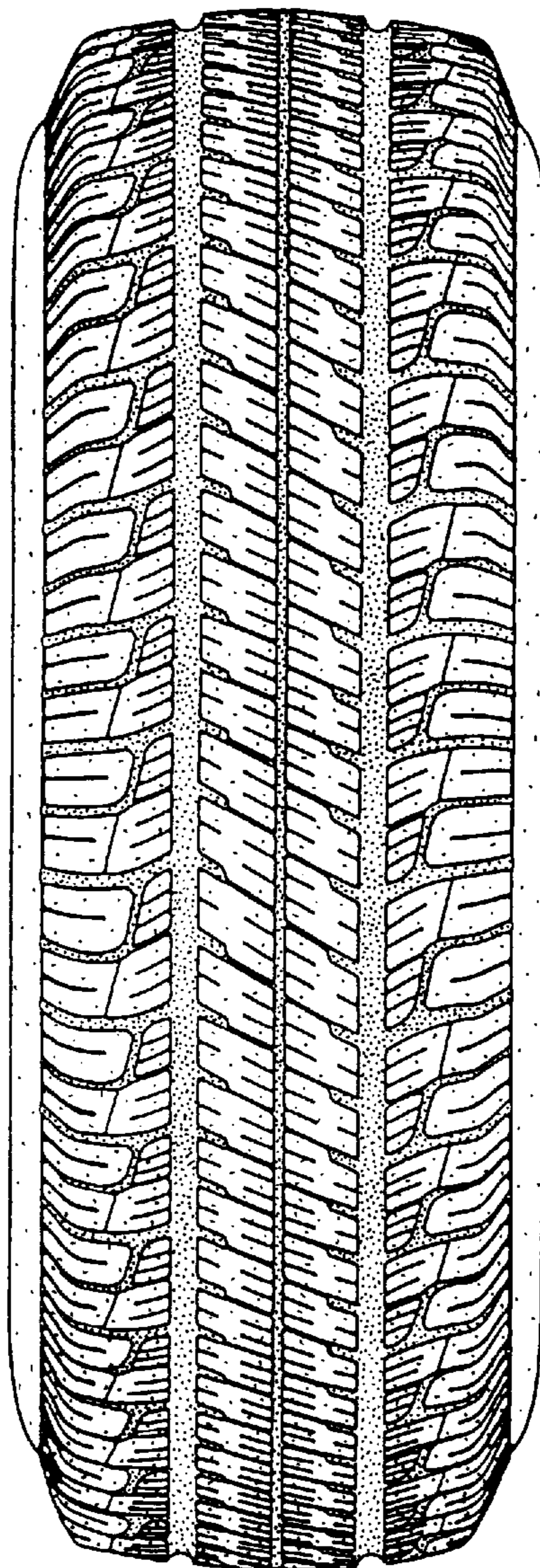

FIG. 3

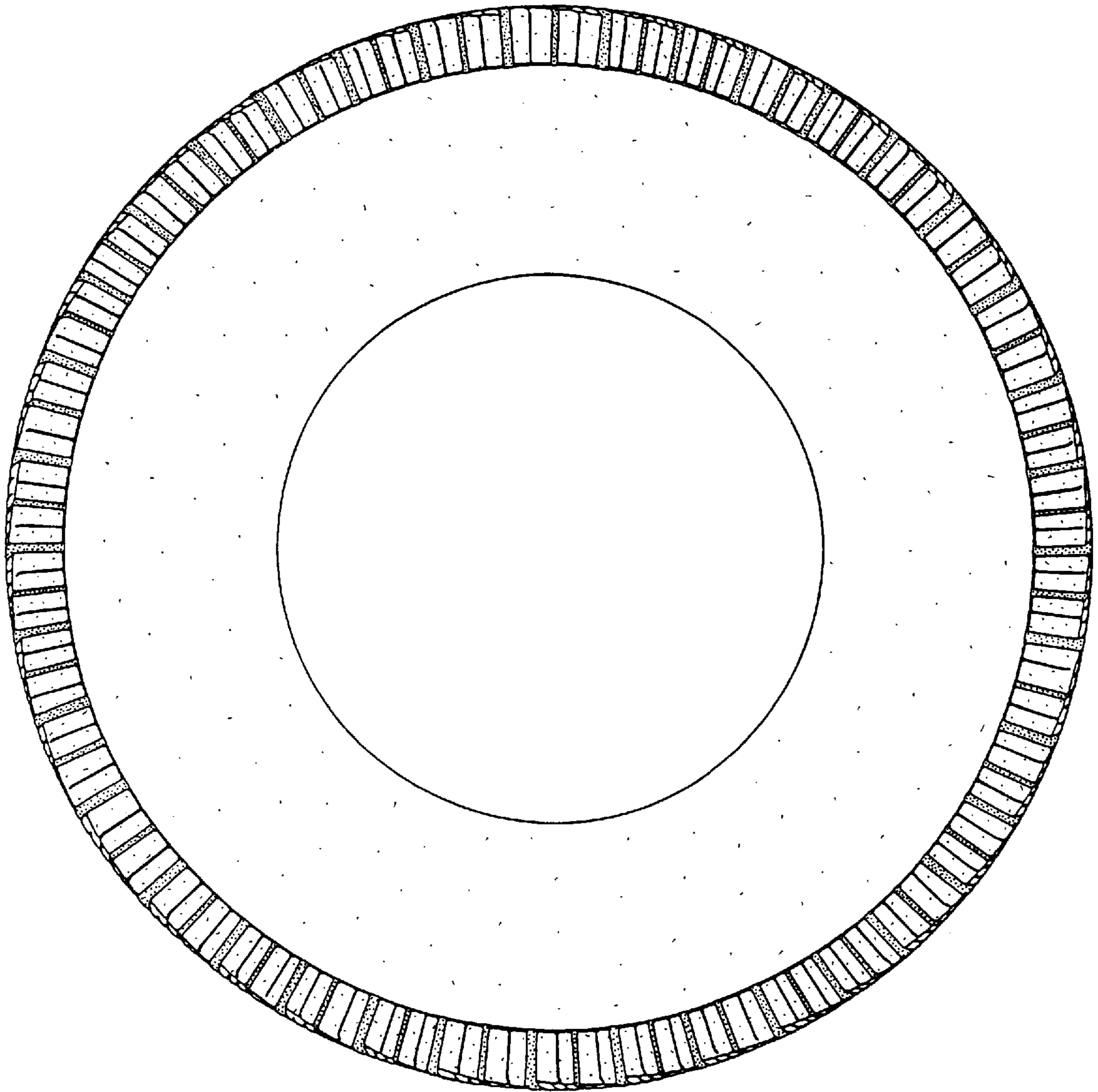

FIG. 4

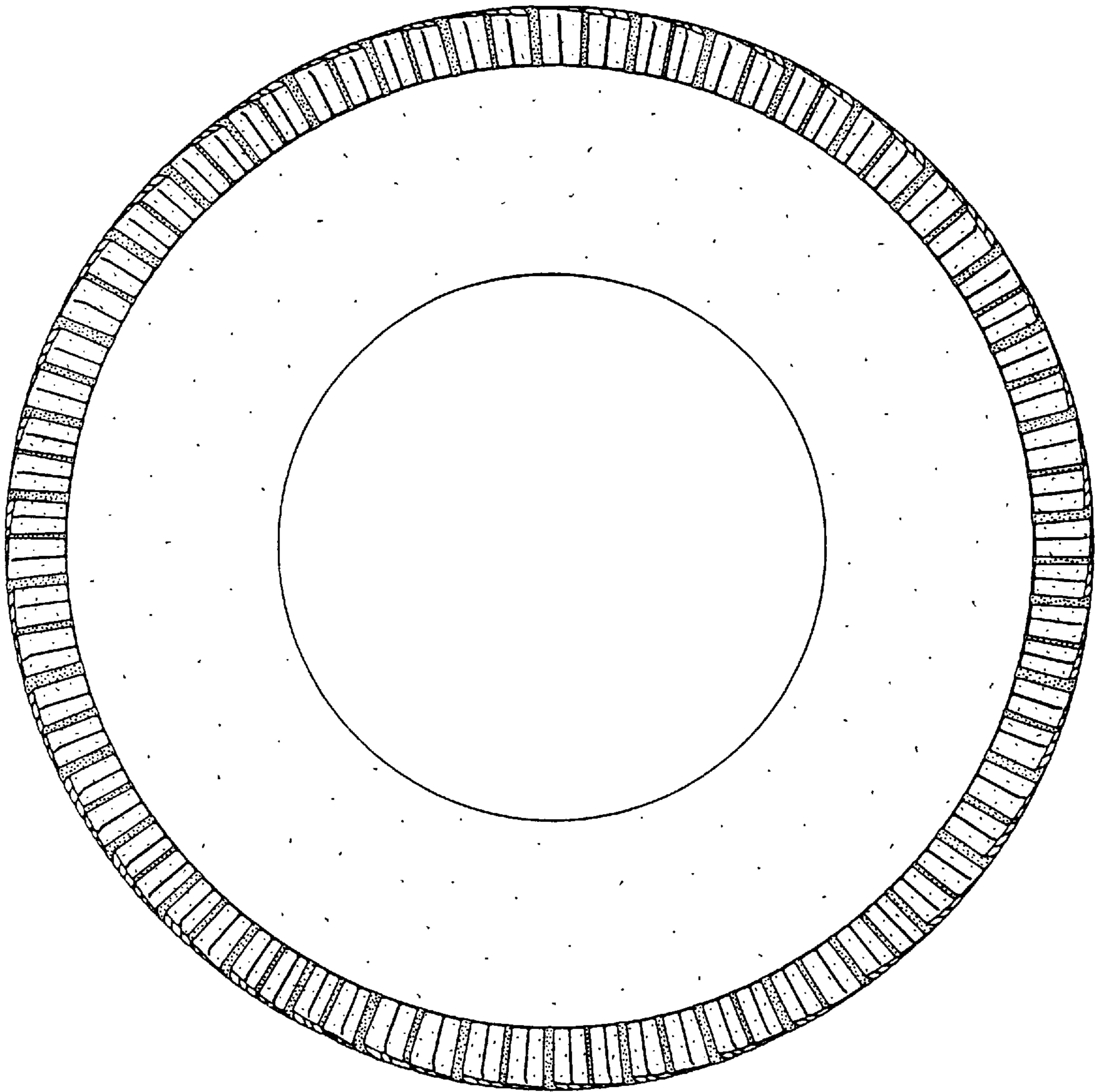

FIG. 5

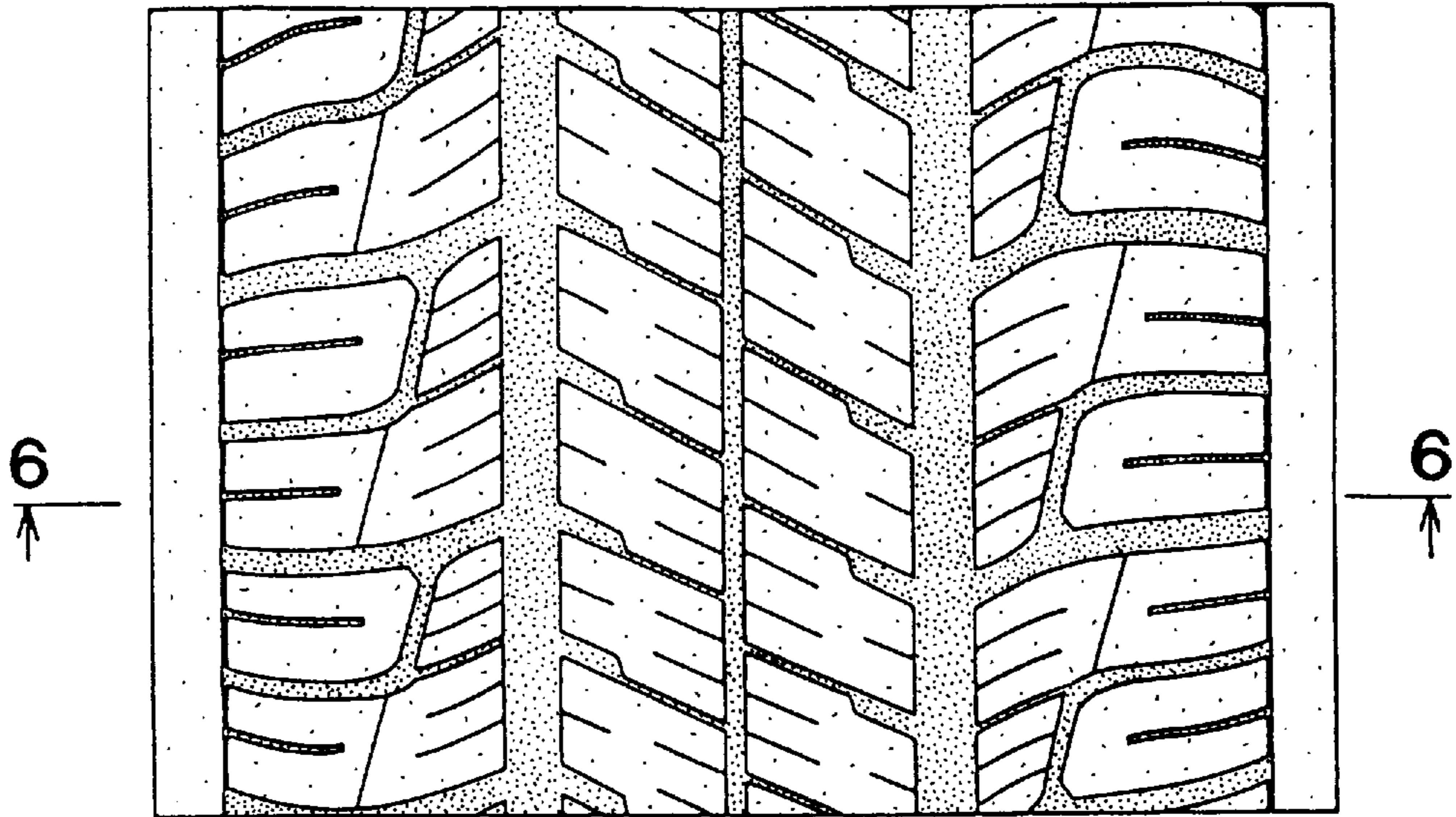

FIG. 6

