



US00D397970S

# United States Patent [19]

Le et al.

[11] Patent Number: **Des. 397,970**

[45] Date of Patent: **\*\*Sep. 8, 1998**

[54] **TIRE TREAD**

[75] Inventors: **Phuoc Thuan Le, Attert; Michel Pierre Charles Robert, Fauvillers, both of Belgium**

[73] Assignee: **The Goodyear Tire & Rubber Company, Akron, Ohio**

[\*\*] Term: **14 Years**

[21] Appl. No.: **67,265**

[22] Filed: **Feb. 7, 1997**

[51] **LOC (6) Cl.** ..... **12-15**

[52] **U.S. Cl.** ..... **D12/147**

[58] **Field of Search** ..... **D12/136, 138, D12/140-151; 152/209 A, 209 B, 209 D**

[56] **References Cited**

**U.S. PATENT DOCUMENTS**

|            |         |                   |       |         |
|------------|---------|-------------------|-------|---------|
| D. 265,302 | 7/1982  | Kojima et al.     | ..... | D12/145 |
| D. 265,303 | 7/1982  | Yokoyama          | ..... | D12/147 |
| D. 277,468 | 2/1985  | Nagayasu          | ..... | D12/147 |
| D. 277,469 | 2/1985  | Messer            | ..... | D12/151 |
| D. 283,501 | 4/1986  | Hitzky            | ..... | D12/147 |
| D. 284,650 | 7/1986  | Mader             | ..... | D12/147 |
| D. 294,240 | 2/1988  | Lachamp           | ..... | D12/147 |
| D. 299,331 | 1/1989  | Wallet            | ..... | D12/147 |
| D. 301,857 | 6/1989  | Clunk et al.      | ..... | D12/147 |
| D. 306,989 | 4/1990  | Demaret et al.    | ..... | D12/147 |
| D. 308,189 | 5/1990  | Hinrichsen et al. | ..... | D12/147 |
| D. 308,842 | 6/1990  | Hitzky et al.     | ..... | D12/147 |
| D. 311,887 | 11/1990 | Adam              | ..... | D12/147 |
| D. 314,363 | 2/1991  | Adam              | ..... | D12/147 |
| D. 328,581 | 8/1992  | Loser             | ..... | D12/147 |
| D. 334,361 | 3/1993  | Crossant          | ..... | D12/147 |
| D. 334,369 | 3/1993  | Christenbury      | ..... | D12/147 |
| D. 335,270 | 5/1993  | Lurois            | ..... | D12/147 |
| D. 340,013 | 10/1993 | Downey et al.     | ..... | D12/147 |
| D. 340,891 | 11/1993 | Patel             | ..... | D12/147 |
| D. 344,476 | 2/1994  | Manestar          | ..... | D12/146 |
| D. 347,605 | 6/1994  | Loser             | ..... | D12/146 |
| D. 349,080 | 7/1994  | Loser             | ..... | D12/146 |
| D. 354,027 | 1/1995  | Grosskopf         | ..... | D12/146 |

|            |         |                    |       |         |
|------------|---------|--------------------|-------|---------|
| D. 360,859 | 8/1995  | Attinello et al.   | ..... | D12/147 |
| D. 362,217 | 9/1995  | McKisson           | ..... | D12/147 |
| D. 365,063 | 12/1995 | Lurois et al.      | ..... | D12/147 |
| D. 379,606 | 6/1997  | Lurois et al.      | ..... | D12/147 |
| D. 379,607 | 6/1997  | Lurois et al.      | ..... | D12/147 |
| D. 379,792 | 6/1997  | Consolacion et al. | ..... | D12/147 |
| D. 380,181 | 6/1997  | Maruyama et al.    | ..... | D12/146 |
| 4,503,898  | 3/1985  | Hitzky             | ..... | 152/209 |

**OTHER PUBLICATIONS**

Hercules Mega TR Tire, 1996 Tread Design Guide, p. 36 Feb. 1996.

Dean Wildcat Touring A/T Tire, 1996 Tread Design Guide, p. 89 Jan. 1996.

*Primary Examiner*—James Gandy  
*Assistant Examiner*—Robert M. Spear  
*Attorney, Agent, or Firm*—T. P. Lewandowski

[57] **CLAIM**

The ornamental design for a tire tread, as shown and described.

**DESCRIPTION**

FIG. 1 is a perspective view of a tire tread, it being understood that the pattern repeats uniformly throughout the circumference of the tread;

FIG. 2 is a front elevational view thereof;

FIG. 3 is a side elevational view thereof, the opposite side elevational view being identical thereto;

FIG. 4 is an enlarged fragmentary front perspective view thereof;

FIG. 5 is a front elevational view of a second embodiment of a tire tread, it being understood that the pattern repeats uniformly throughout the circumference of the tread; and, FIG. 6 is a side elevational view of the second embodiment of a tire tread, the opposite side elevational view being identical thereto.

In the drawings, the broken lines defining the inner bead of the sidewall and the peripheral boundary between the tire tread and the sidewall are for illustrative purposes only and form no part of the claimed design.

**1 Claim, 6 Drawing Sheets**

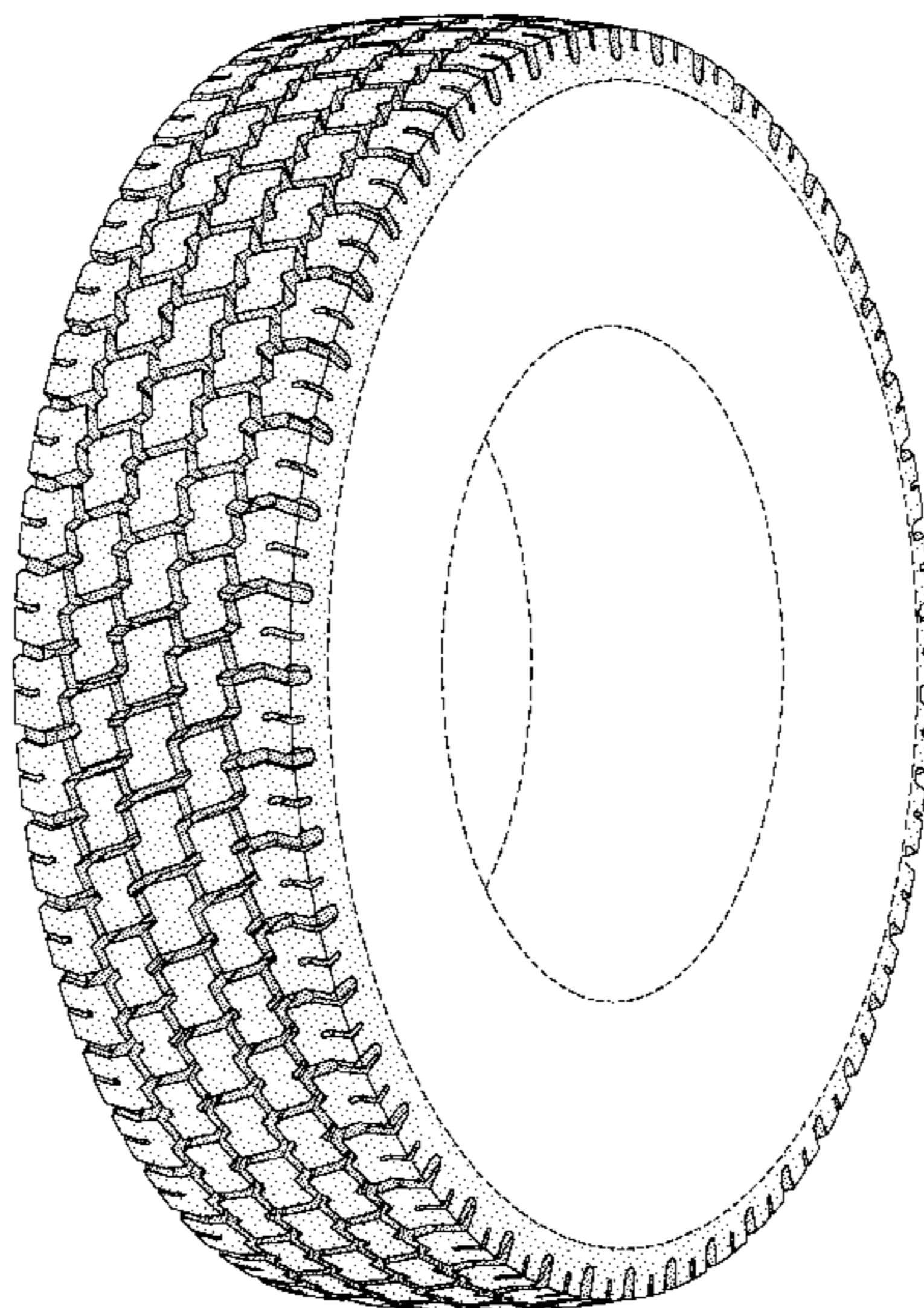

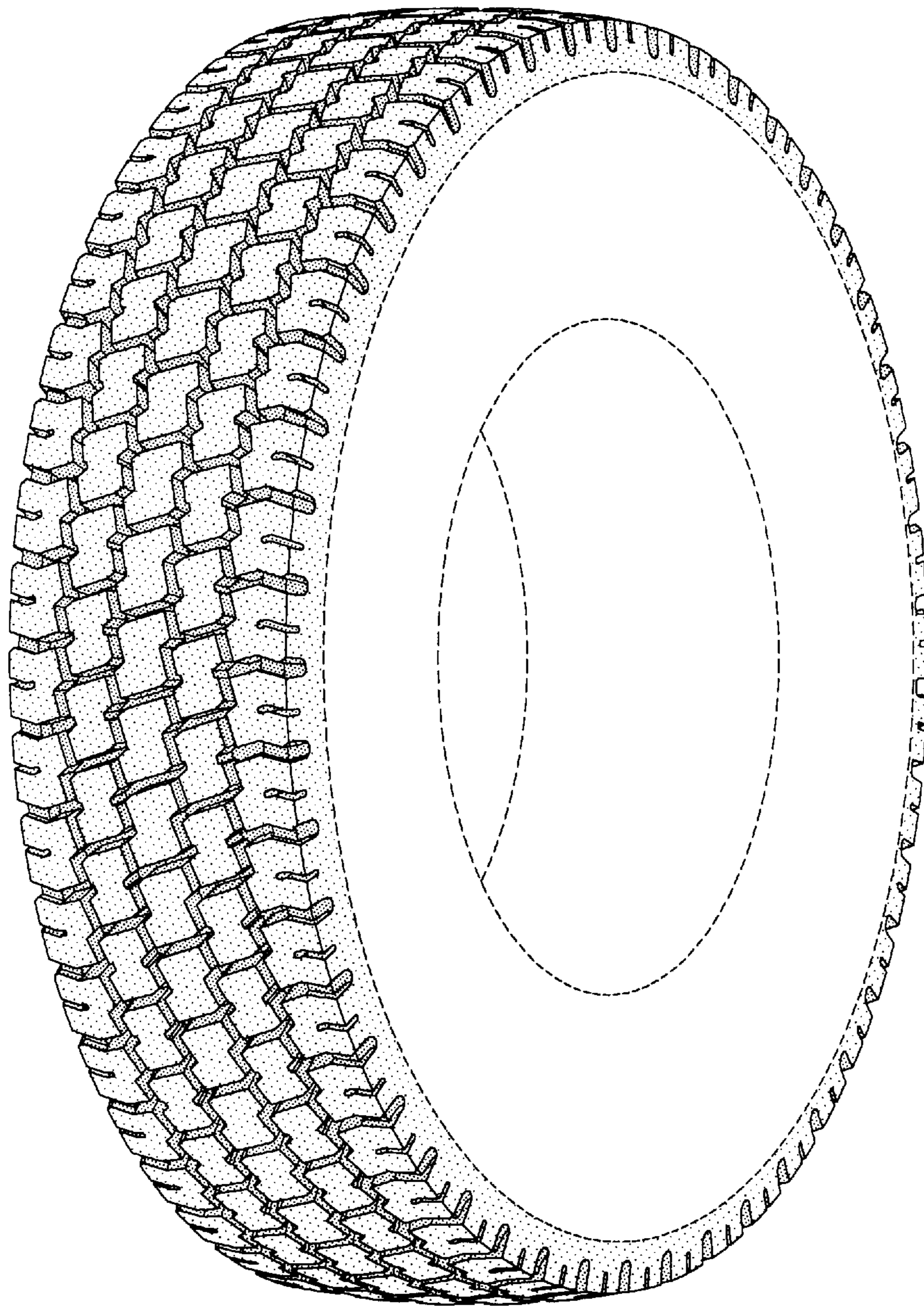

FIG-1

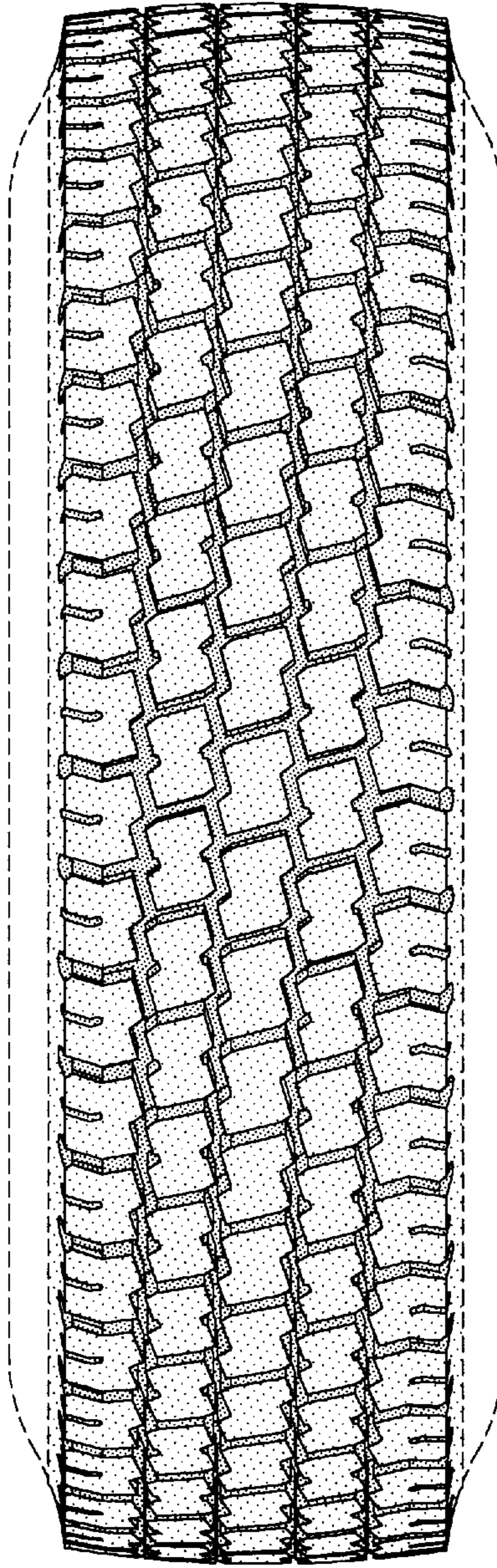

FIG-2

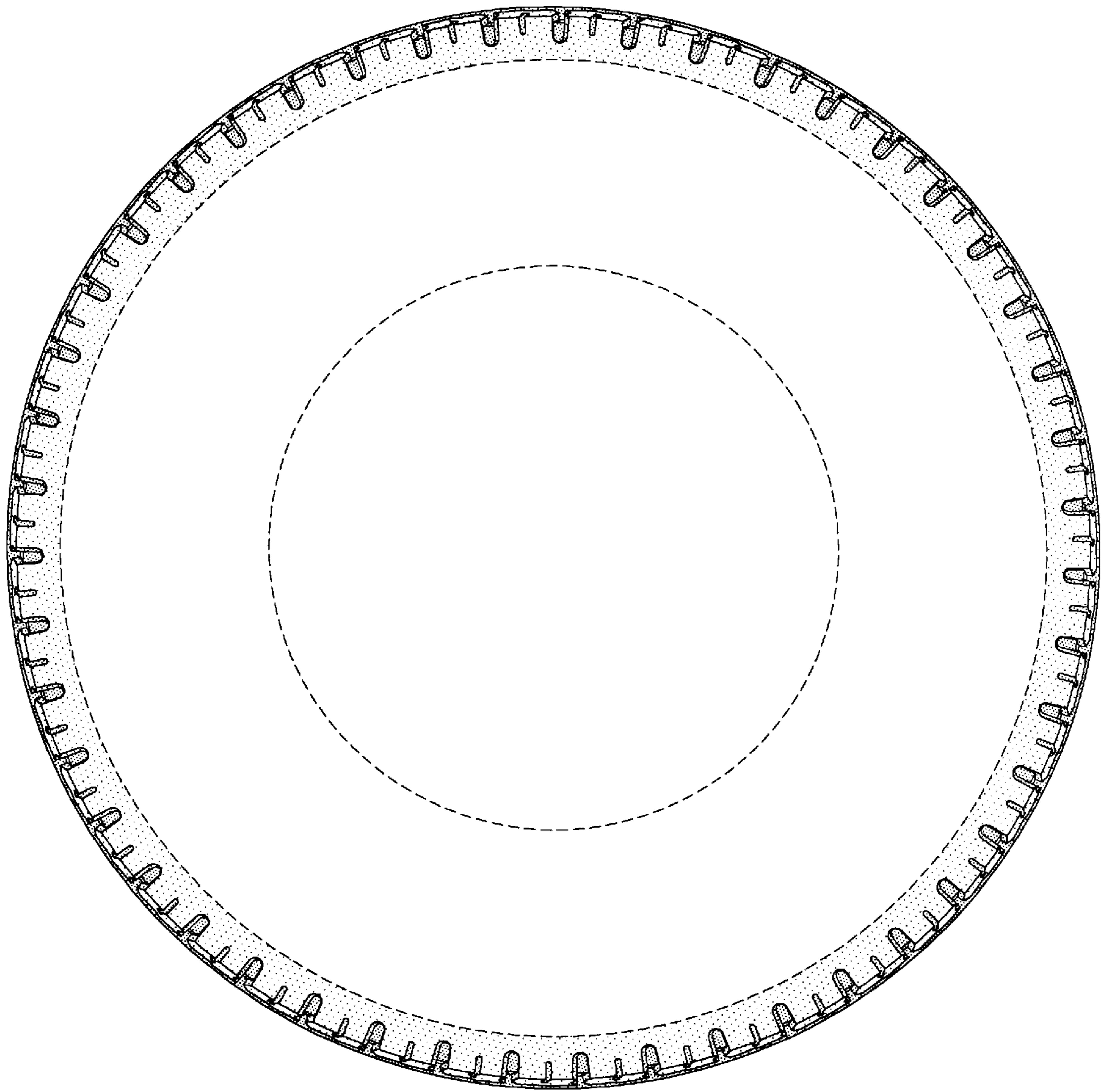

FIG-3

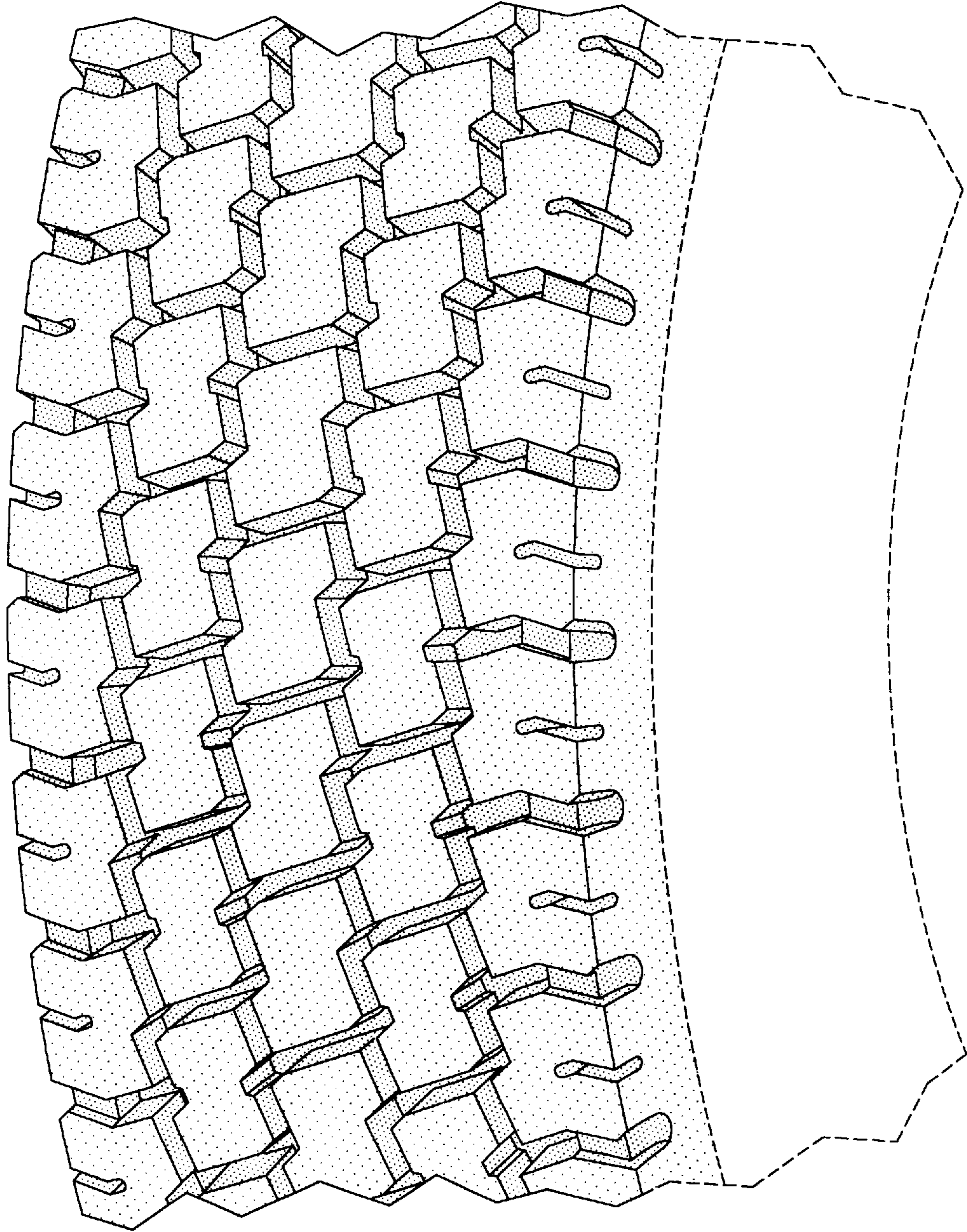

FIG-4

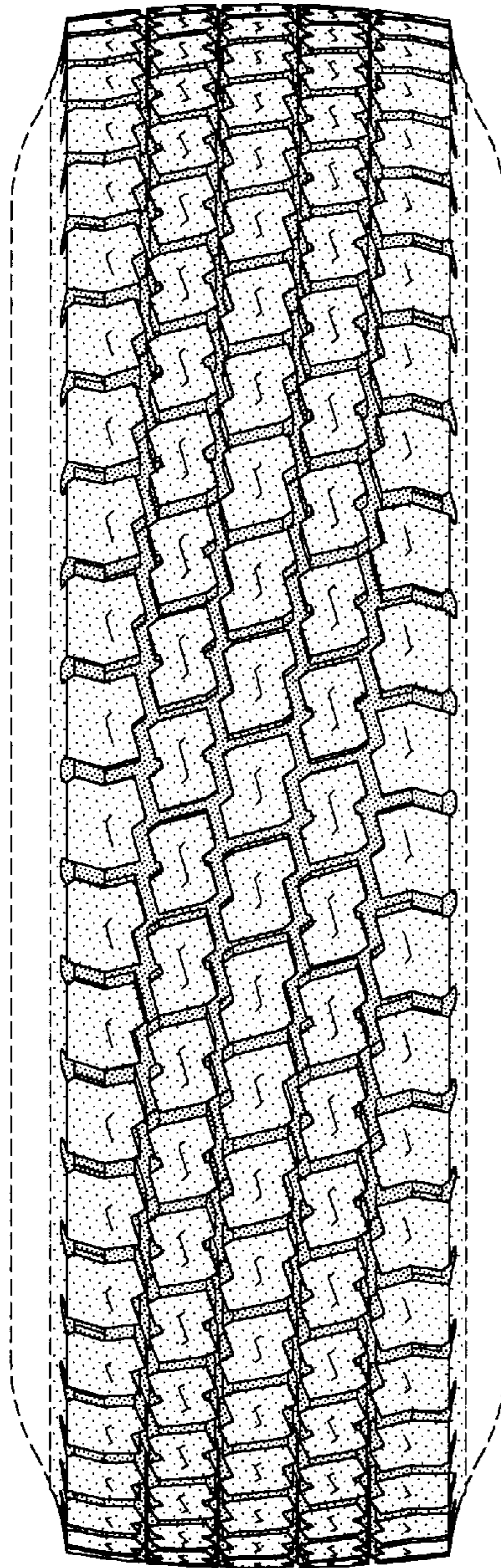

FIG-5

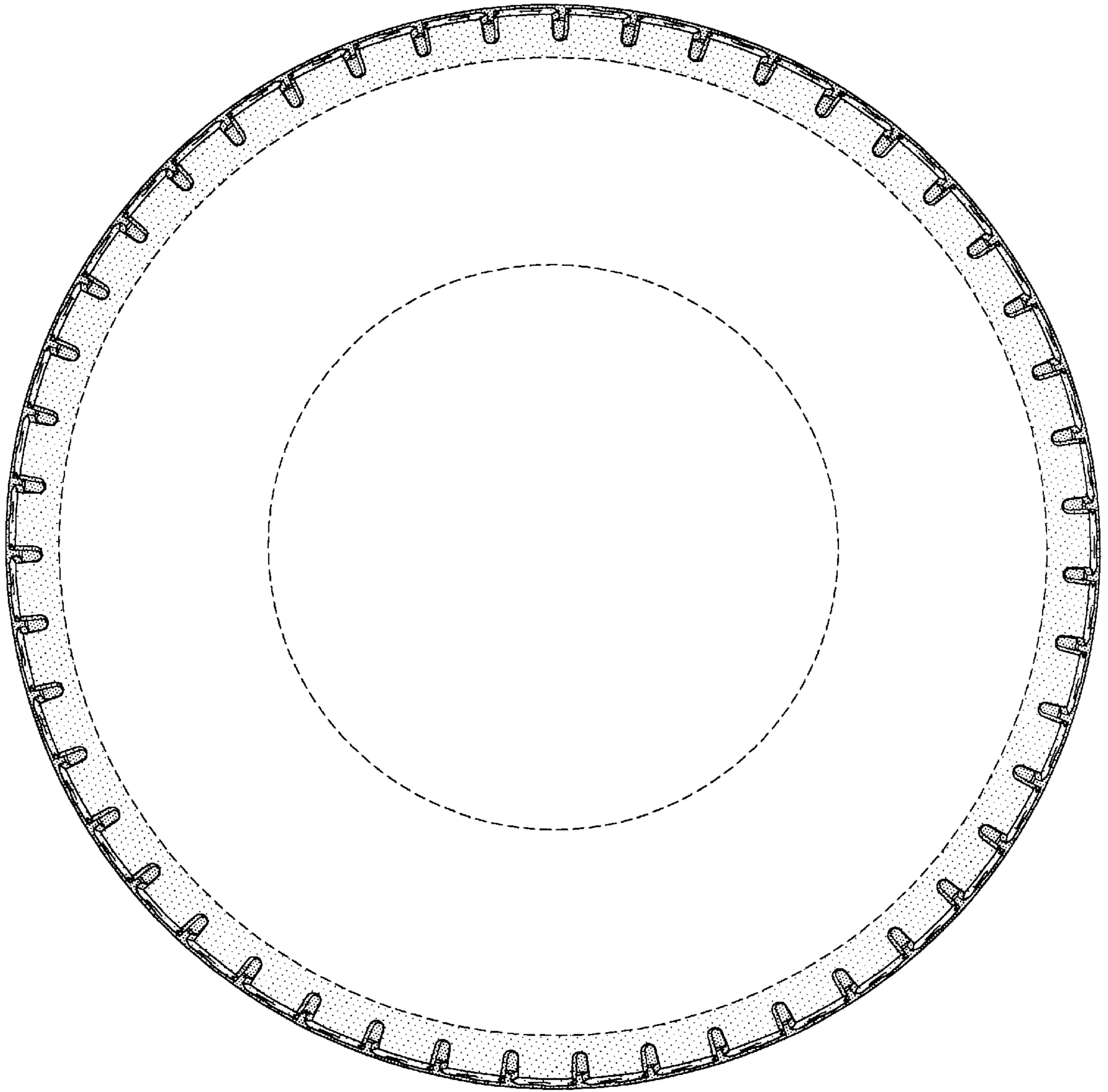

FIG-6