



US00D397965S

# United States Patent [19]

Ebeyer

[11] **Patent Number: Des. 397,965**

[45] **Date of Patent: \*\*Sep. 8, 1998**

[54] **BICYCLE STABLE BAR SEAT ATTACHMENT KIT**

[76] Inventor: **Chuck Ebeyer**, 507 Terrehaute, Houma, La. 70864

[\*\*] Term: **14 Years**

[21] Appl. No.: **70,229**

[22] Filed: **May 2, 1997**

[51] **LOC (6) Cl.** ..... **12-11**

[52] **U.S. Cl.** ..... **D12/114**

[58] **Field of Search** ..... D12/114, 178, D12/119; 297/209, 215; 280/288.4

[56] **References Cited**

**U.S. PATENT DOCUMENTS**

D. 305,628	1/1990	Mansler	.....	D12/114
4,456,295	6/1984	Francu	.....	297/209 X
5,368,358	11/1994	Christensen	.....	297/215

*Primary Examiner*—Melody N. Brown

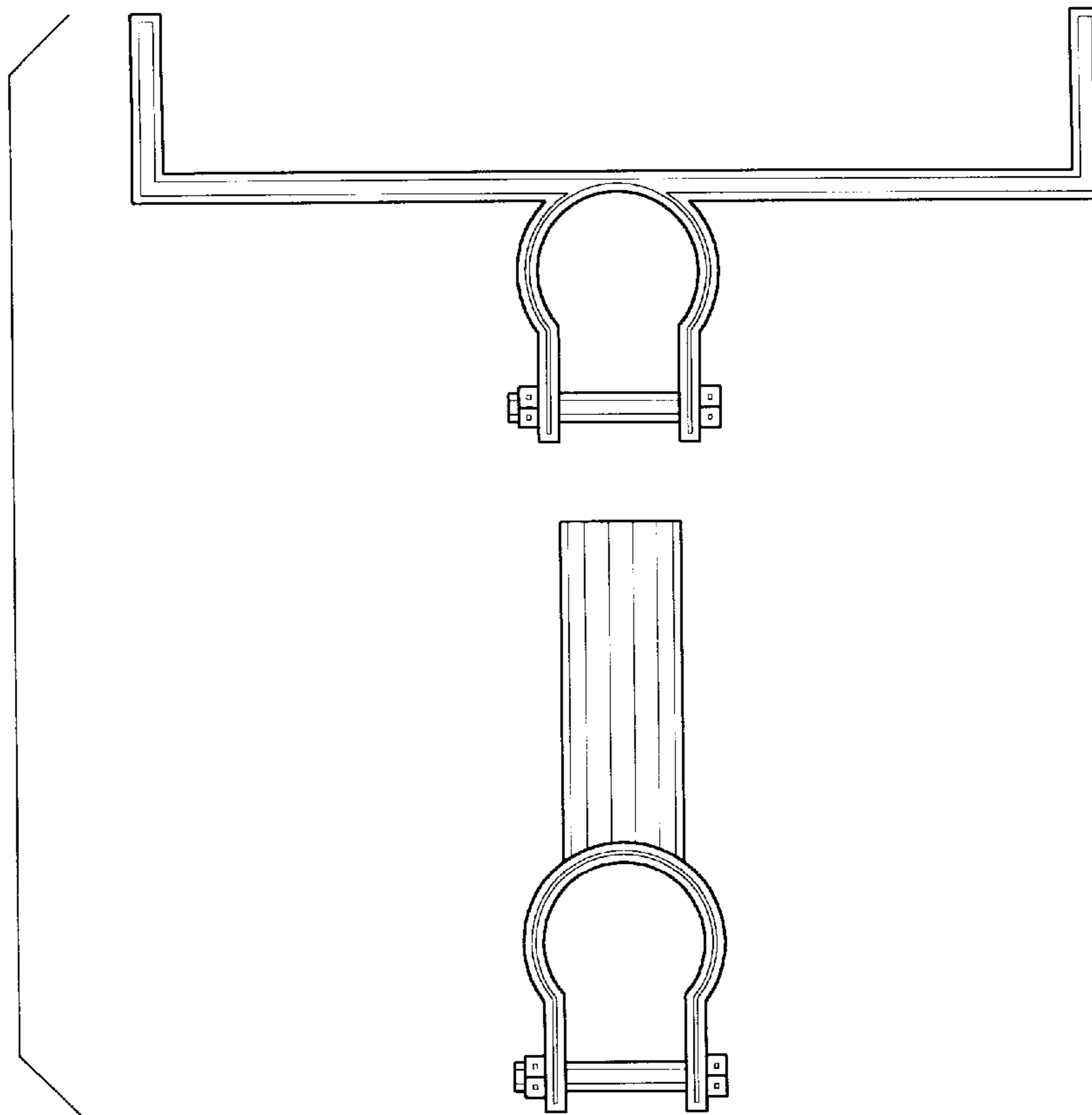
[57] **CLAIM**

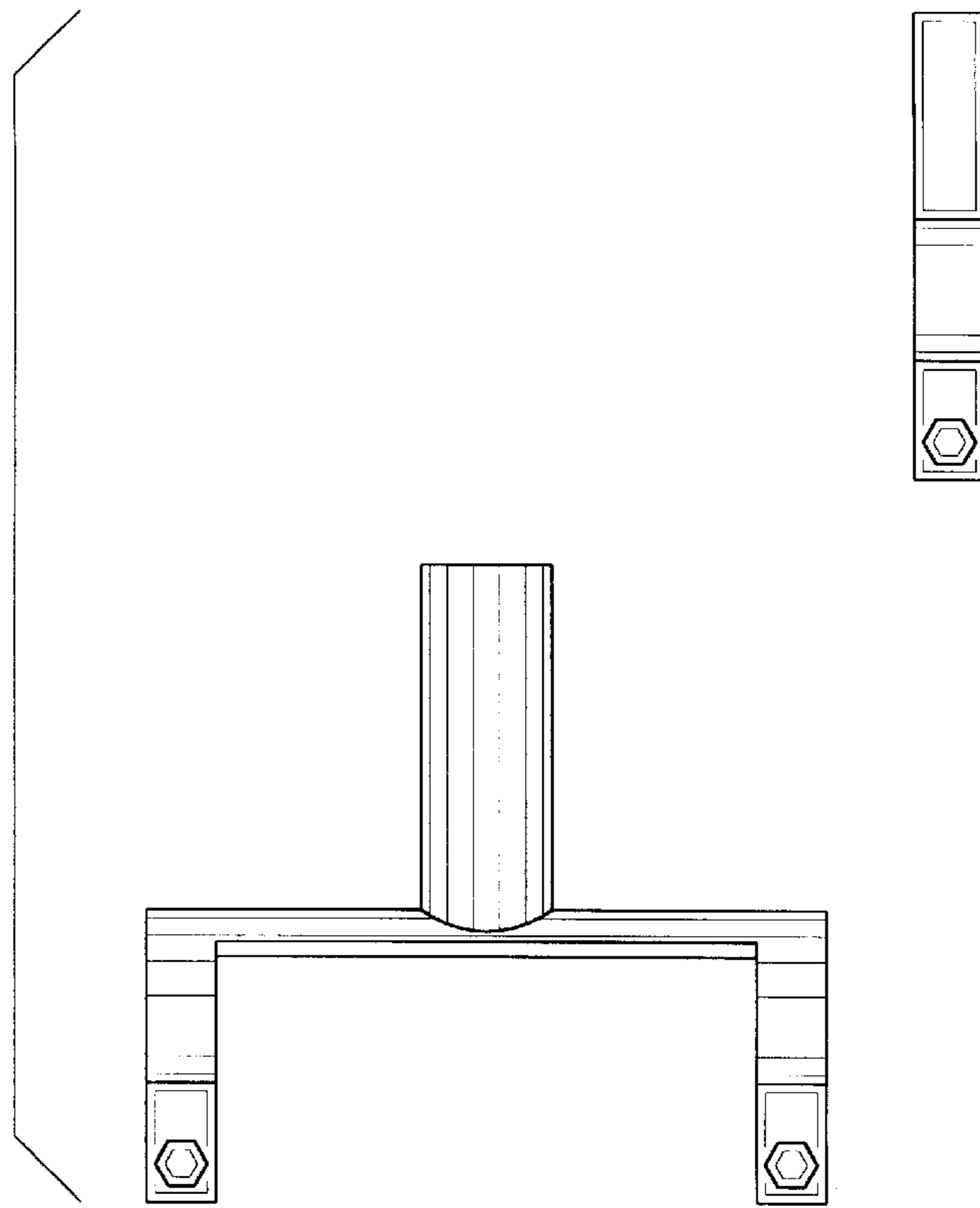
The ornamental design for a bicycle stable bar seat attachment kit, as shown.

**DESCRIPTION**

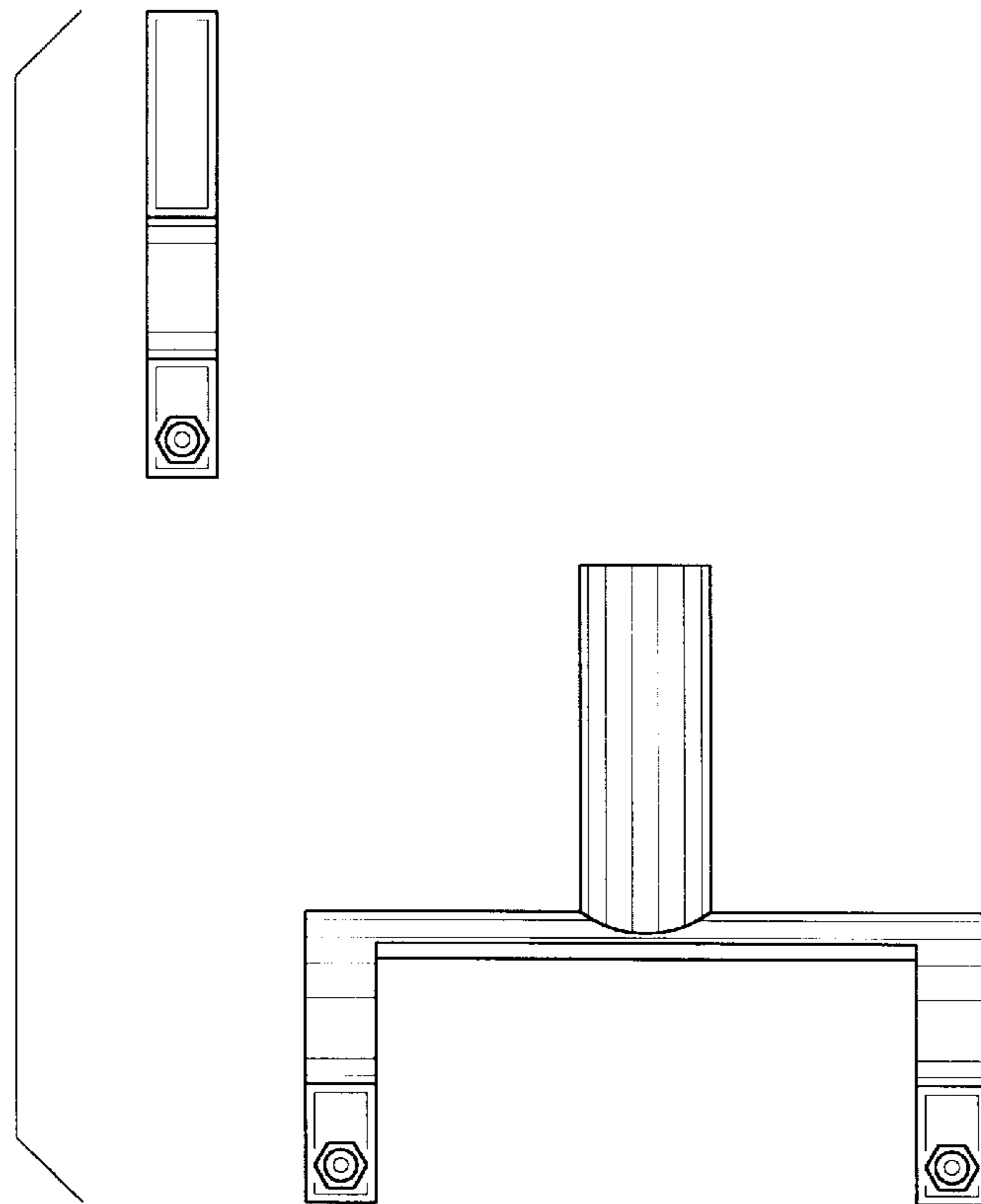
FIG. 1 is a front elevational view of the bicycle stable bar seat attachment kit of the present invention;  
 FIG. 2 is a back elevational view of the bicycle stable bar seat attachment kit of FIG. 1;  
 FIG. 3 is a left side elevational view of the bicycle stable bar seat attachment kit of FIG. 1;  
 FIG. 4 is a right side elevational view of the bicycle stable bar seat attachment kit of FIG. 1;  
 FIG. 5 is a top plan view of the bicycle stable bar seat attachment kit of FIG. 1; and,  
 FIG. 6 is a bottom plan view of the bicycle stable bar seat attachment kit of FIG. 1.

**1 Claim, 3 Drawing Sheets**

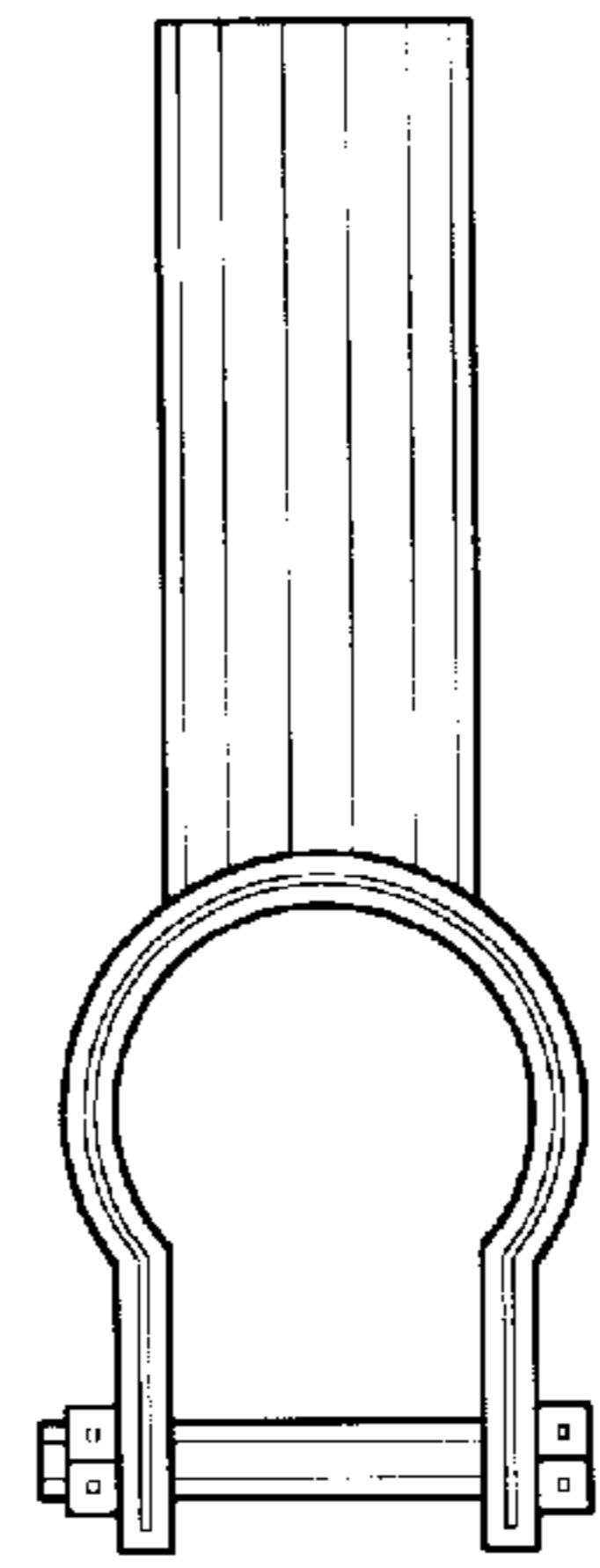
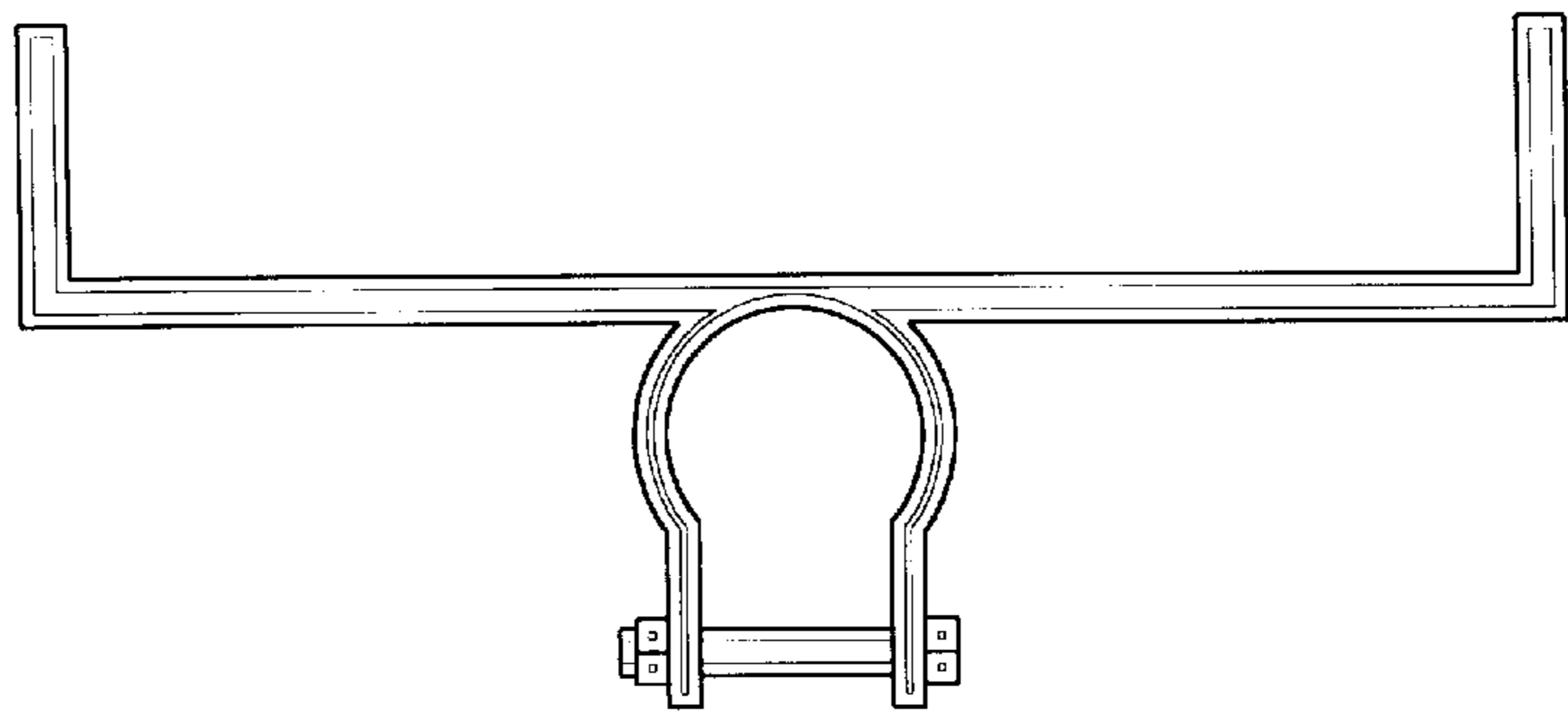




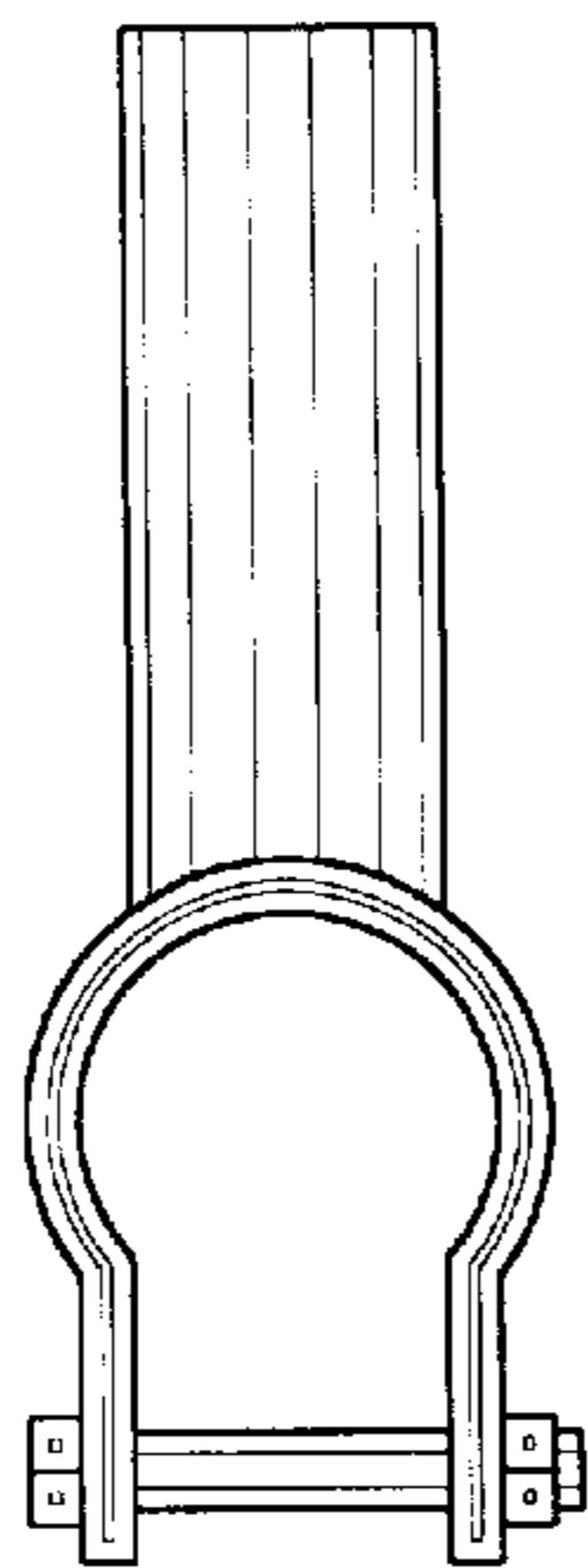
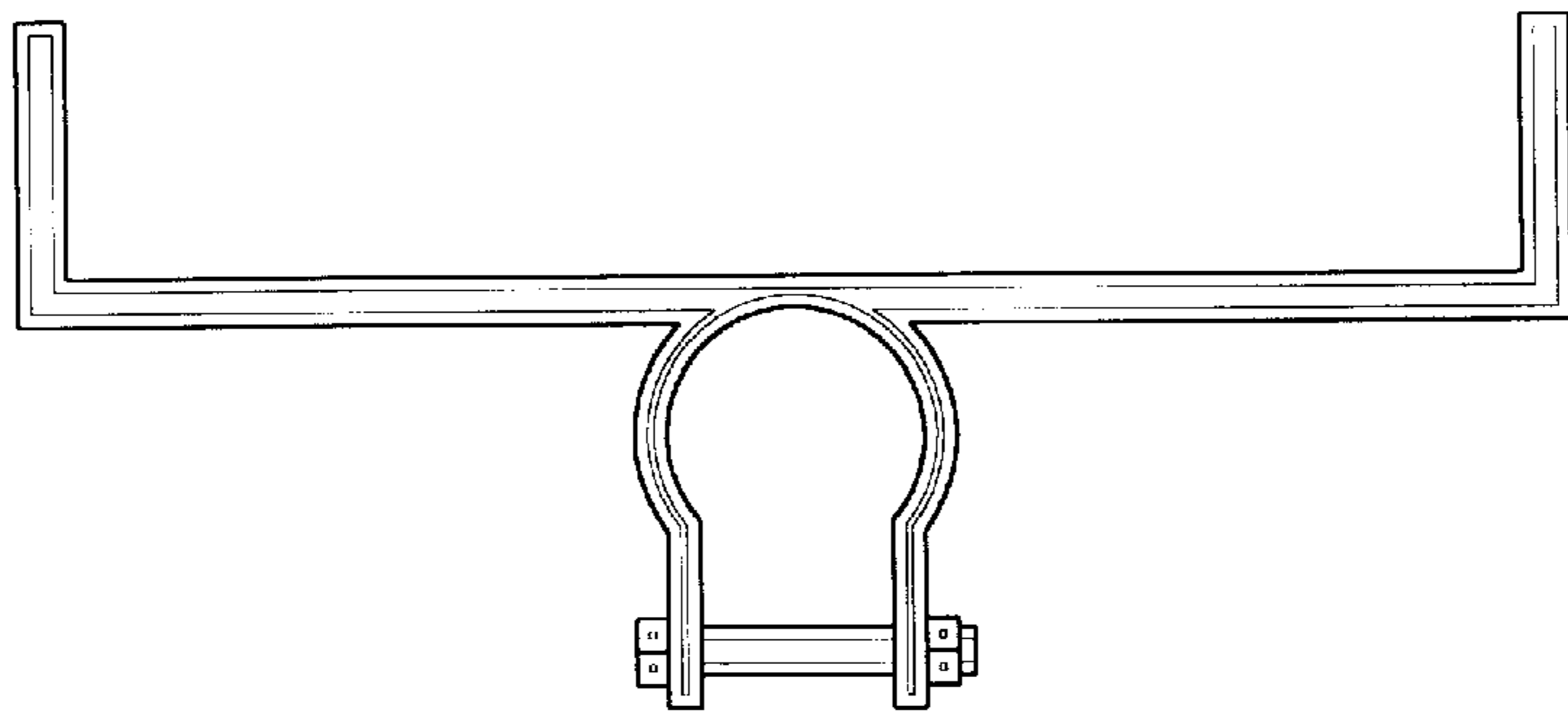
*Fig. 1*



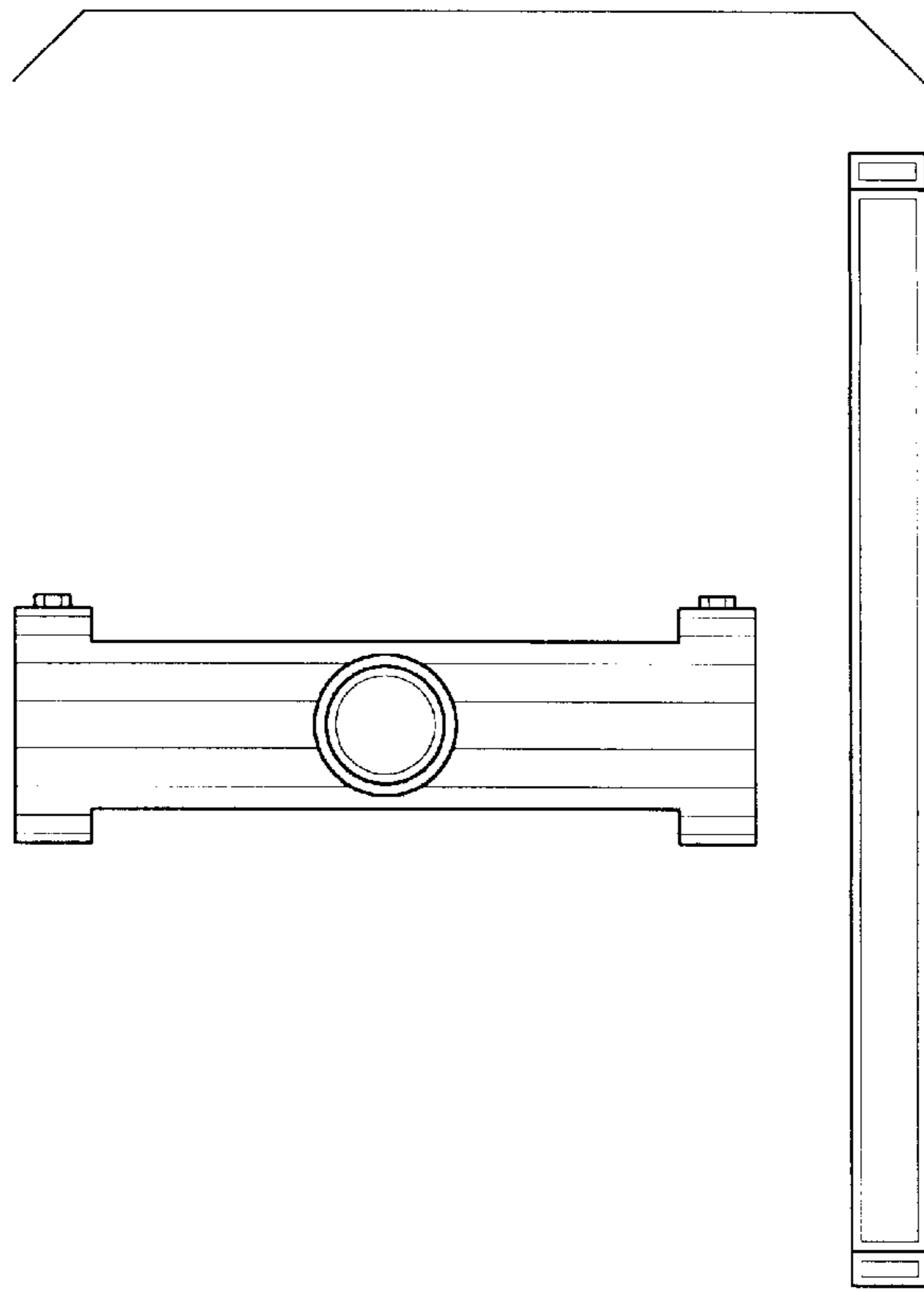
*Fig. 2*



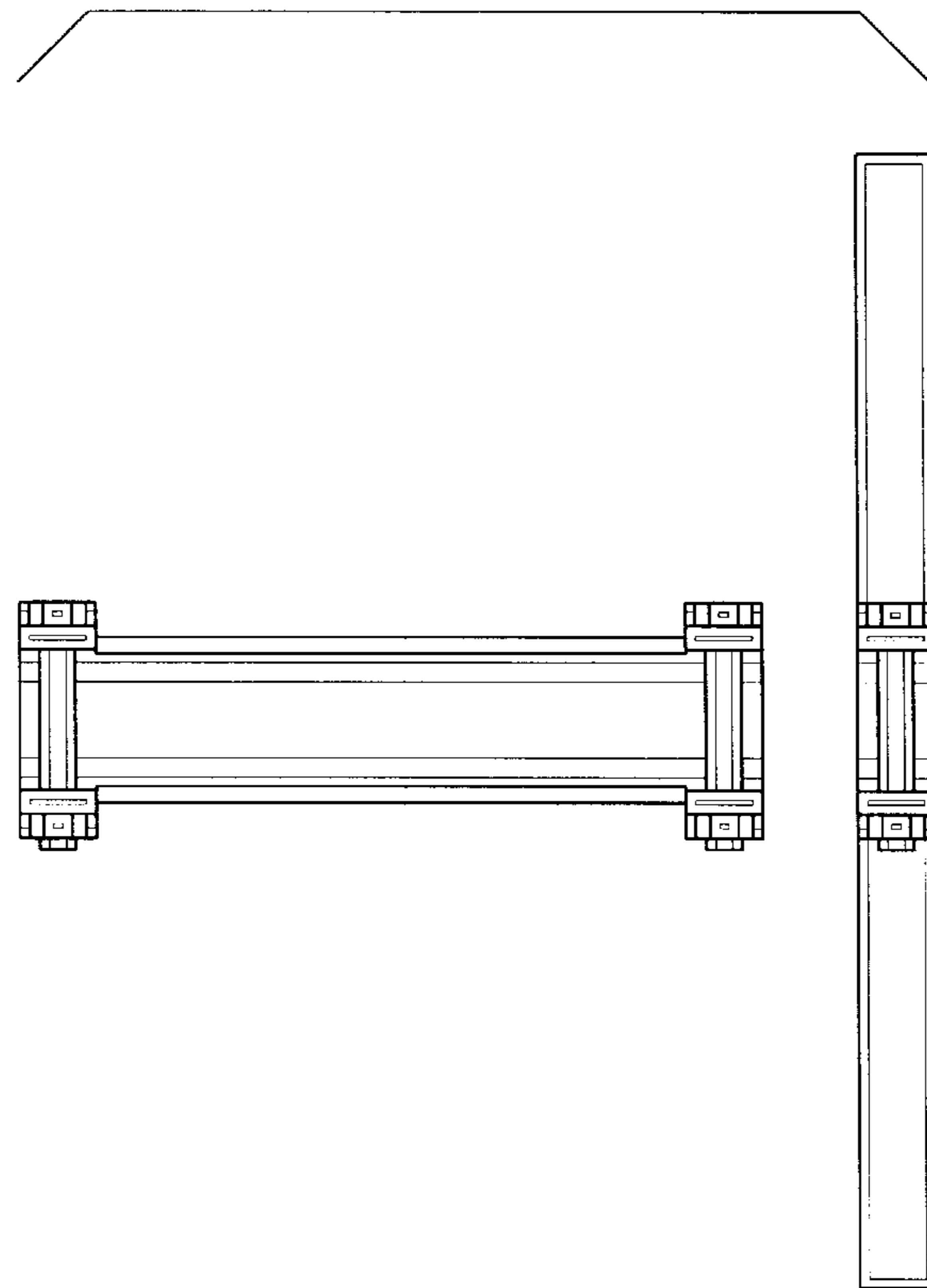
*Fig. 3*



*Fig. 4*



*Fig. 5*



*Fig. 6*