



US00D397935S

United States Patent [19]

Herbst et al.

[11] **Patent Number:** **Des. 397,935**

[45] **Date of Patent:** ****Sep. 8, 1998**

[54] **FOLDED BOX BLANK WITH A REMOVABLY ATTACHED LID BLANK**

3,019,959 2/1962 Skowronski 299/145
3,989,181 11/1976 Wilcox et al. 229/185

[75] Inventors: **John E. Herbst**, Bolingbrook; **Joseph J. Benes**, Arlington Heights, both of Ill.

Primary Examiner—Sandra L. Morris
Assistant Examiner—Nanda Bondade
Attorney, Agent, or Firm—Brinks Hofer Gilson & Lione; G. Peter Nichols

[73] Assignee: **Fellowes Manufacturing Company**, Itasca, Ill.

[**] Term: **14 Years**

[57] **CLAIM**

The ornamental design for a folded box blank with a removably attached lid blank, as shown and described.

[21] Appl. No.: **77,679**

DESCRIPTION

[22] Filed: **Oct. 7, 1997**

[51] **LOC (6) Cl.** **09-07**

[52] **U.S. Cl.** **D9/433**

[58] **Field of Search** D9/346, 414, 432, D9/433; 229/145, 156, 185, 247

FIG. 1 is a front elevation view of a folded box blank with a removably attached lid blank;
FIG. 2 is a rear elevation view of the folded box blank with a removably attached lid blank of FIG. 1;
FIG. 3 is a top view;
FIG. 4 is a bottom view;
FIG. 5 is a left side view; and,
FIG. 6 is a right side view.

The broken lines shown on FIGS. 1 and 2 represent fold lines.

[56] **References Cited**

U.S. PATENT DOCUMENTS

- D. 243,663 3/1977 Booth D9/433
- D. 265,293 7/1982 Graser et al. D9/433
- D. 316,372 4/1991 Boggus, Jr. D9/433

1 Claim, 2 Drawing Sheets

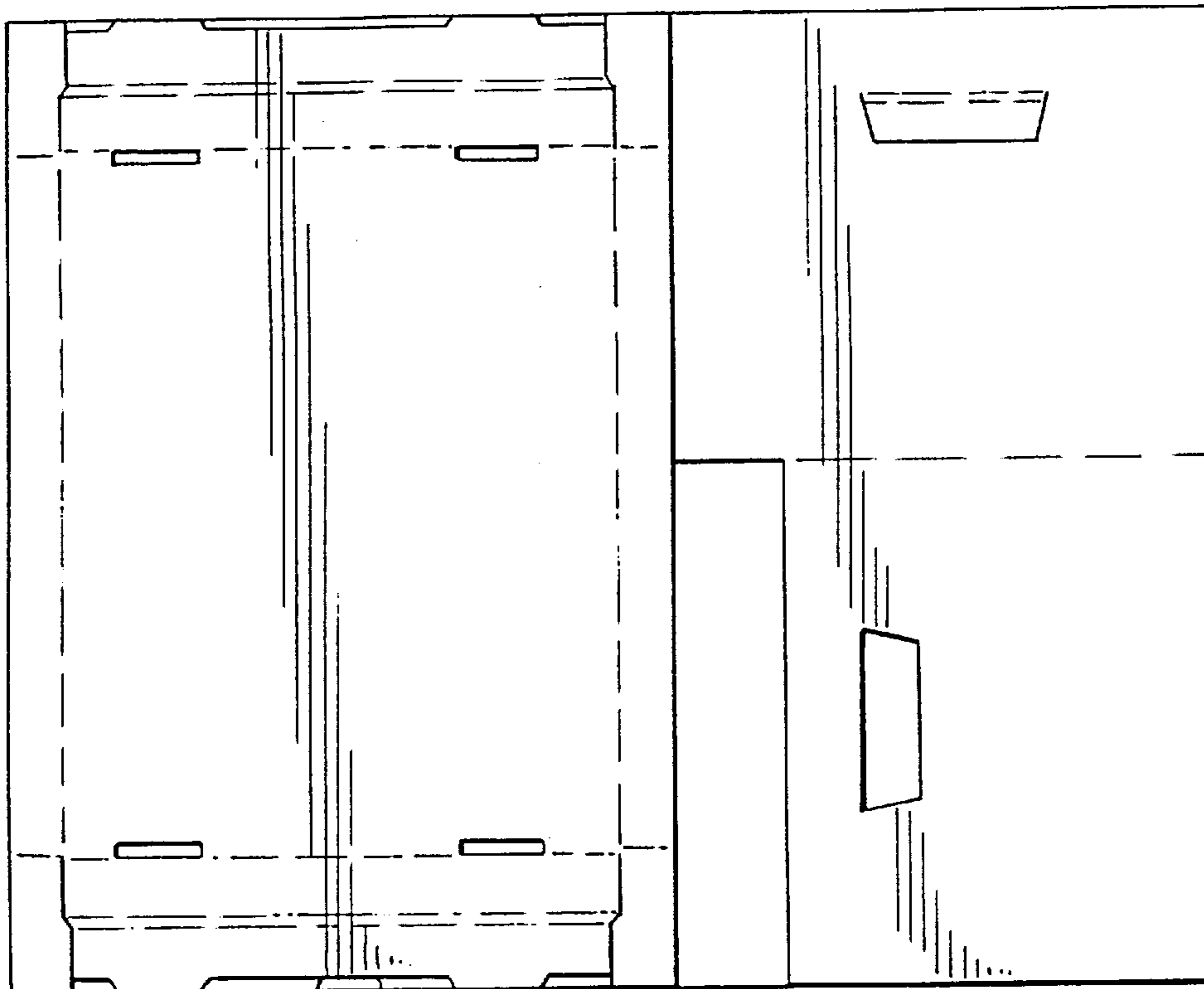

FIG. 1

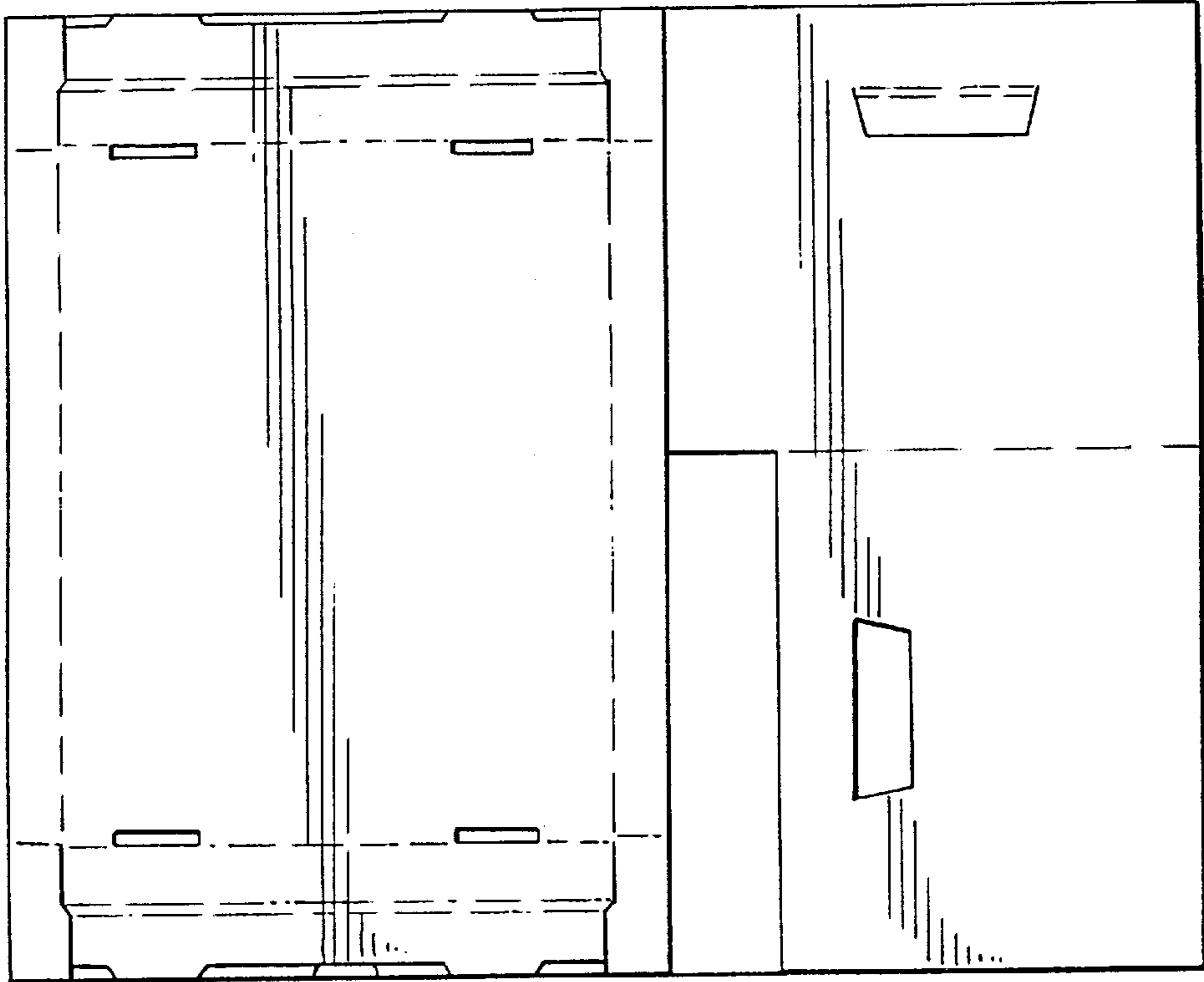

FIG. 2

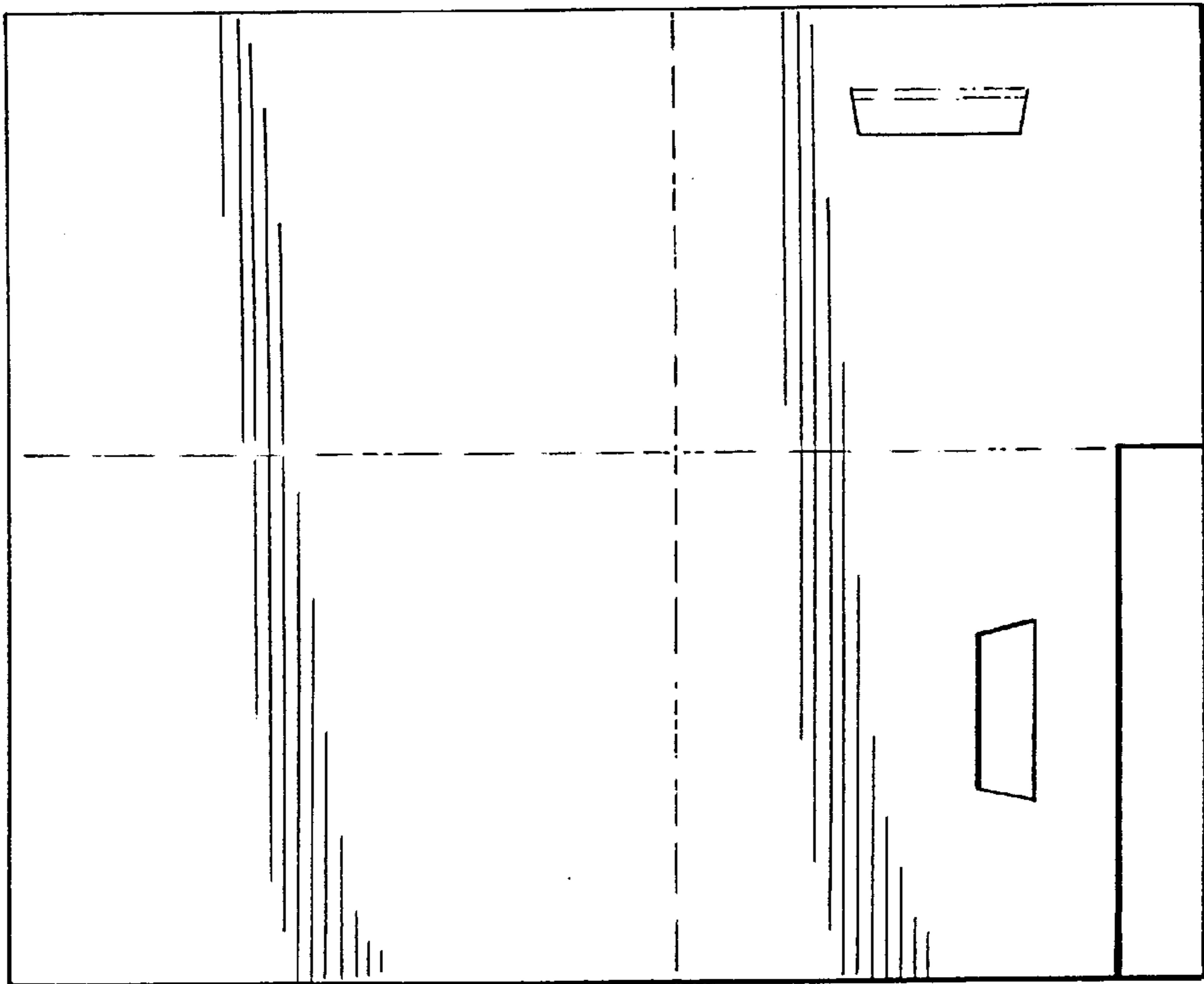

FIG. 3

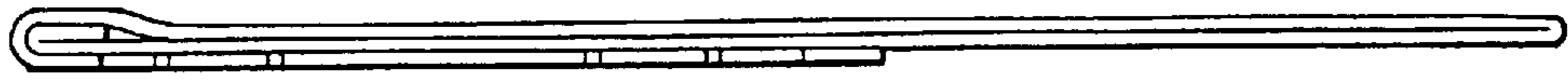

FIG. 4

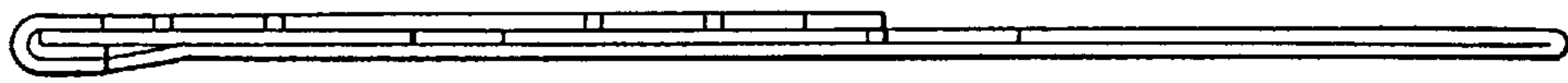

FIG. 5



FIG. 6

