



US00D397857S

United States Patent [19]
Smith, III

[11] **Patent Number: Des. 397,857**
[45] **Date of Patent: **Sep. 8, 1998**

[54] **PORTION OF A SHOE UPPER**

[75] Inventor: **Wilson W. Smith, III**, Beaverton, Oreg.

[73] Assignee: **Nike, Inc.**, Beaverton, Oreg.

[**] Term: **14 Years**

[21] Appl. No.: **84,285**

[22] Filed: **Feb. 27, 1998**

[51] **LOC (6) Cl.** **02-99**

[52] **U.S. Cl.** **D2/972**

[58] **Field of Search** D2/896, 902, 906,
D2/907, 972, 973, 978; 36/83, 113, 114,
45, 48, 50.1

[56] **References Cited**

U.S. PATENT DOCUMENTS

D. 116,598	9/1939	Pick	D2/972
D. 208,393	8/1967	Onitsuka	.	
D. 220,464	4/1971	Hayashi	D2/902
D. 316,928	5/1991	Rogers	.	
D. 331,493	12/1992	O'Rorke	.	
D. 367,161	2/1996	Shea	.	
D. 375,401	11/1996	Cooper	.	
D. 376,901	12/1996	Avar et al.	.	
D. 383,301	9/1997	Teague	D2/972
D. 383,561	9/1997	Tresser	.	
D. 385,412	10/1997	Teague	.	
D. 385,689	11/1997	James	D2/902
D. 385,693	11/1997	Cass	D2/972
D. 386,601	11/1997	Cass	D2/972
D. 391,066	2/1998	Smith, III	.	
D. 393,347	4/1998	Kuerbis	D2/972
D. 393,350	4/1998	Aveni	D2/972

OTHER PUBLICATIONS

Nike Fall 1998 Footwear Catalog, pp. 20, 58, published Dec. 1997.

Nike Late Spring 1998 Footwear Catalog, pp. 65, 66, 200, 248, published Sep. 1997.

Nike Spring 1998 Footwear Catalog, pp. 15, 50, published Jun. 1997.

Nike Fall 1997 Footwear Catalog, pp. 7, 210, published Dec. 1996.

Nike Spring 1997 Footwear Catalog, pp. 42, 45, 91, published Jun. 1996.

Nike Fall 1996 Footwear Catalog, pp. 49, 209, published Dec. 1995.

Nike Holiday 1994 Footwear Catalog, p. 68, published Mar. 1994.

Nike Late Spring 1994 Footwear Catalog, p. 12, published Jun. 1993.

Nike Spring 1985 Footwear Catalog, p. 46, published Dec. 1984.

Primary Examiner—Dominic Simone
Attorney, Agent, or Firm—Banner & Witcoff, Ltd.

[57] **CLAIM**

The ornamental design for a portion of a shoe upper, as shown and described.

DESCRIPTION

FIG. 1 is a perspective view of a portion of a shoe upper showing my new design;

FIG. 2 is a side elevational view of the portion of a shoe upper shown in FIG. 1;

FIG. 3 is a front elevational view of the portion of a shoe upper shown in FIG. 1;

FIG. 4 is a rear elevational view of the portion of a shoe upper shown in FIG. 1; and,

FIG. 5 is a top plan view of the portion of a shoe upper shown in FIG. 1.

The broken line showing of the top lace loop and the remainder of the shoe is for illustration purposes only and forms no part of the claimed design.

1 Claim, 2 Drawing Sheets

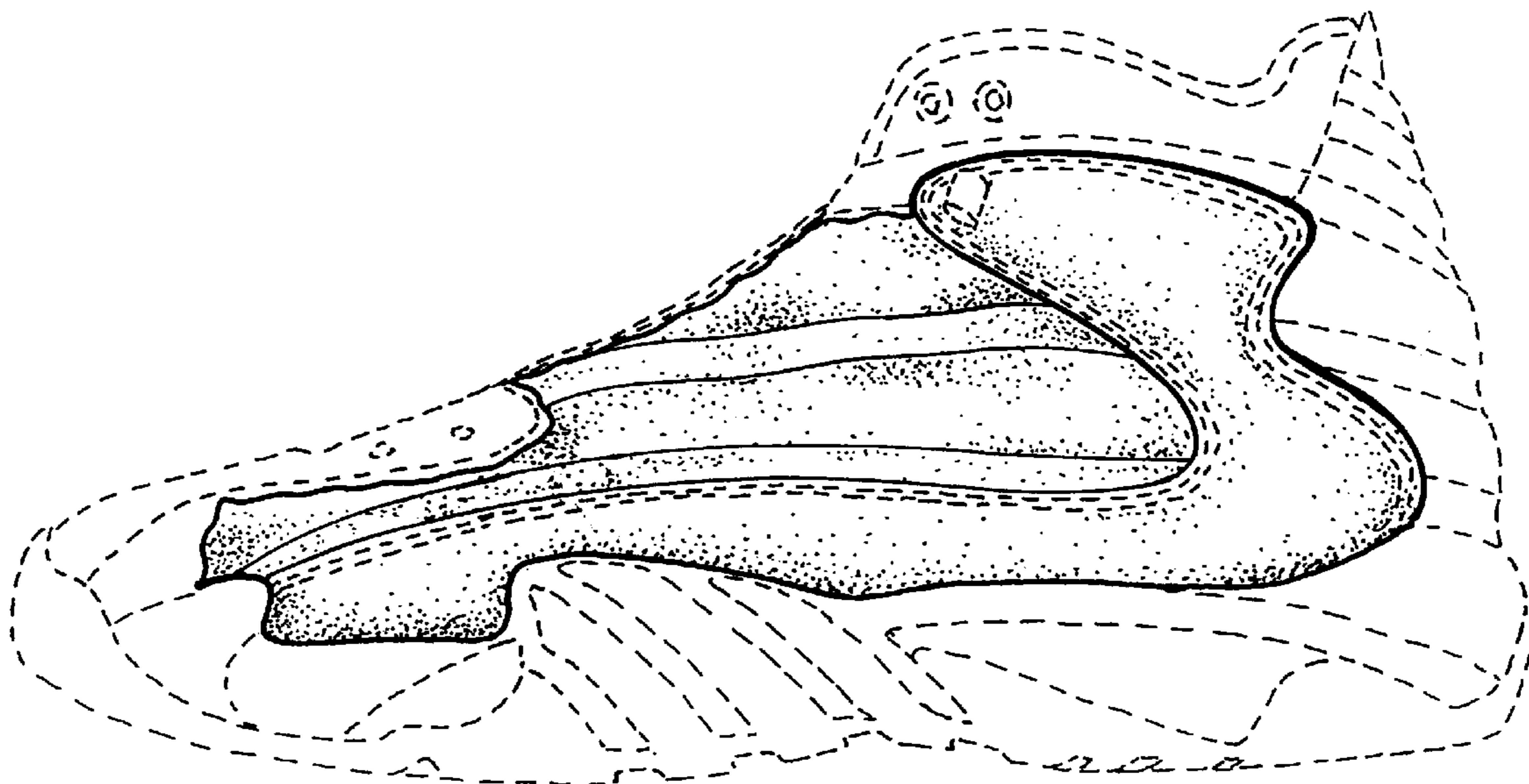

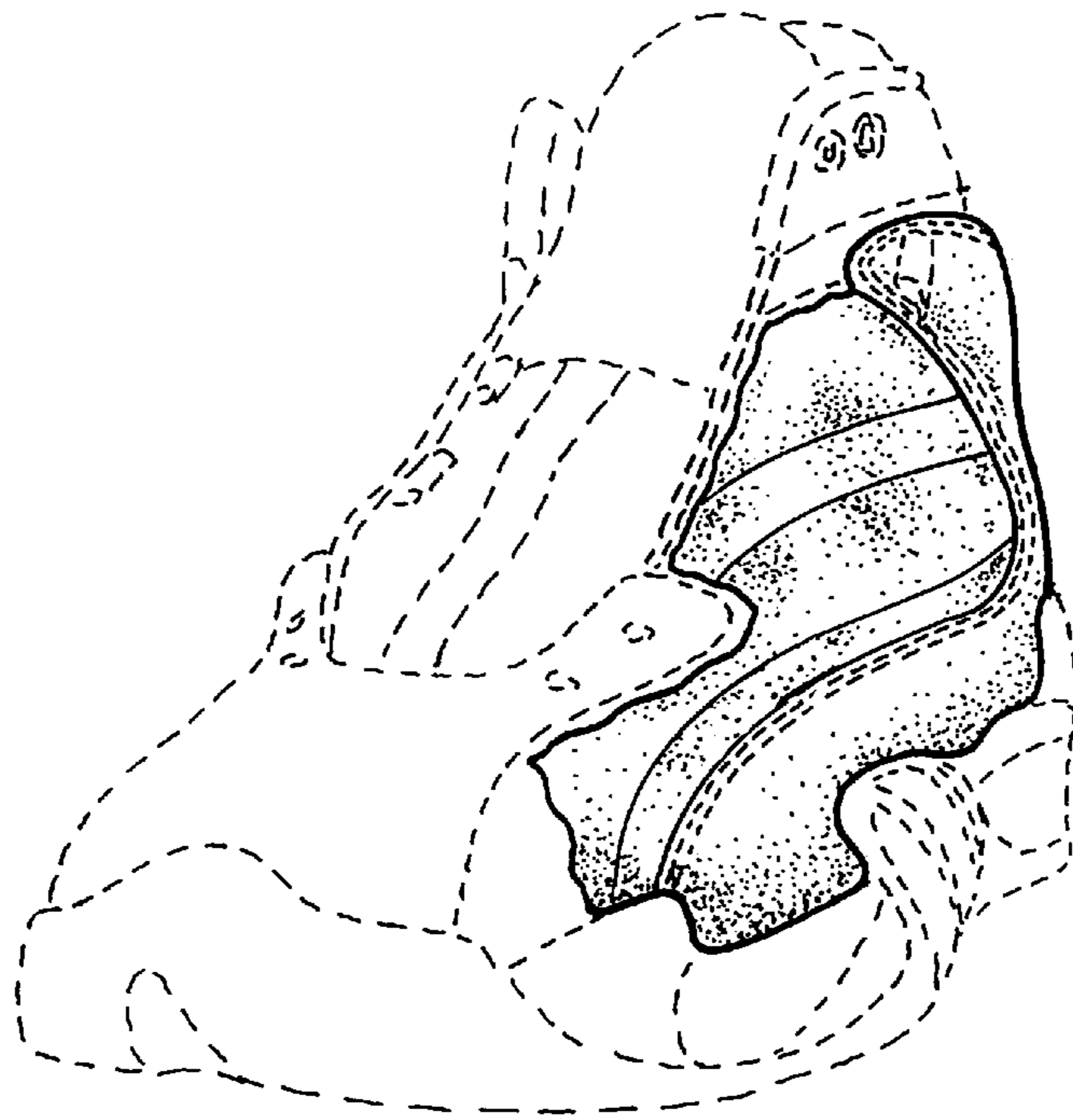

FIG. 1

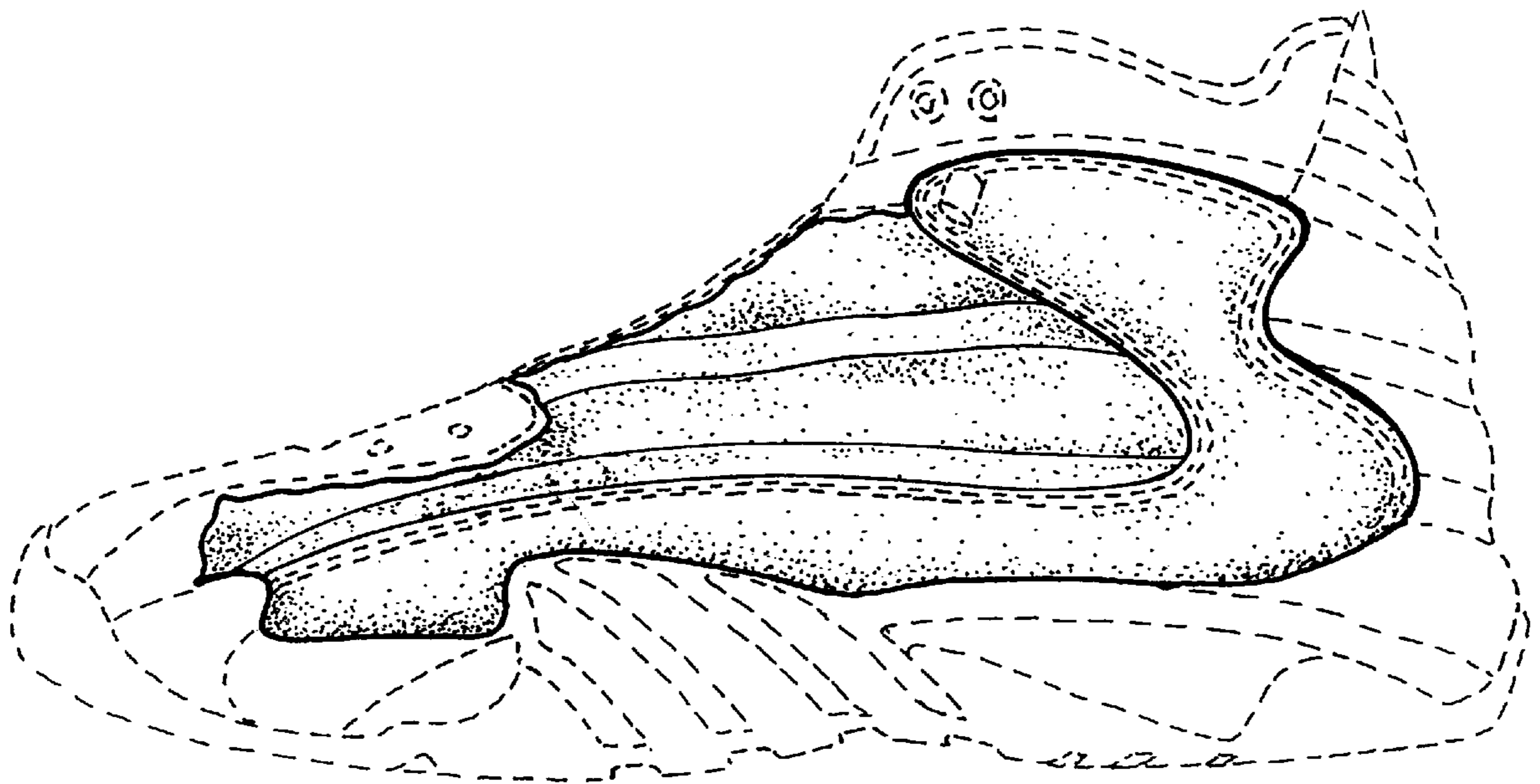

FIG. 2

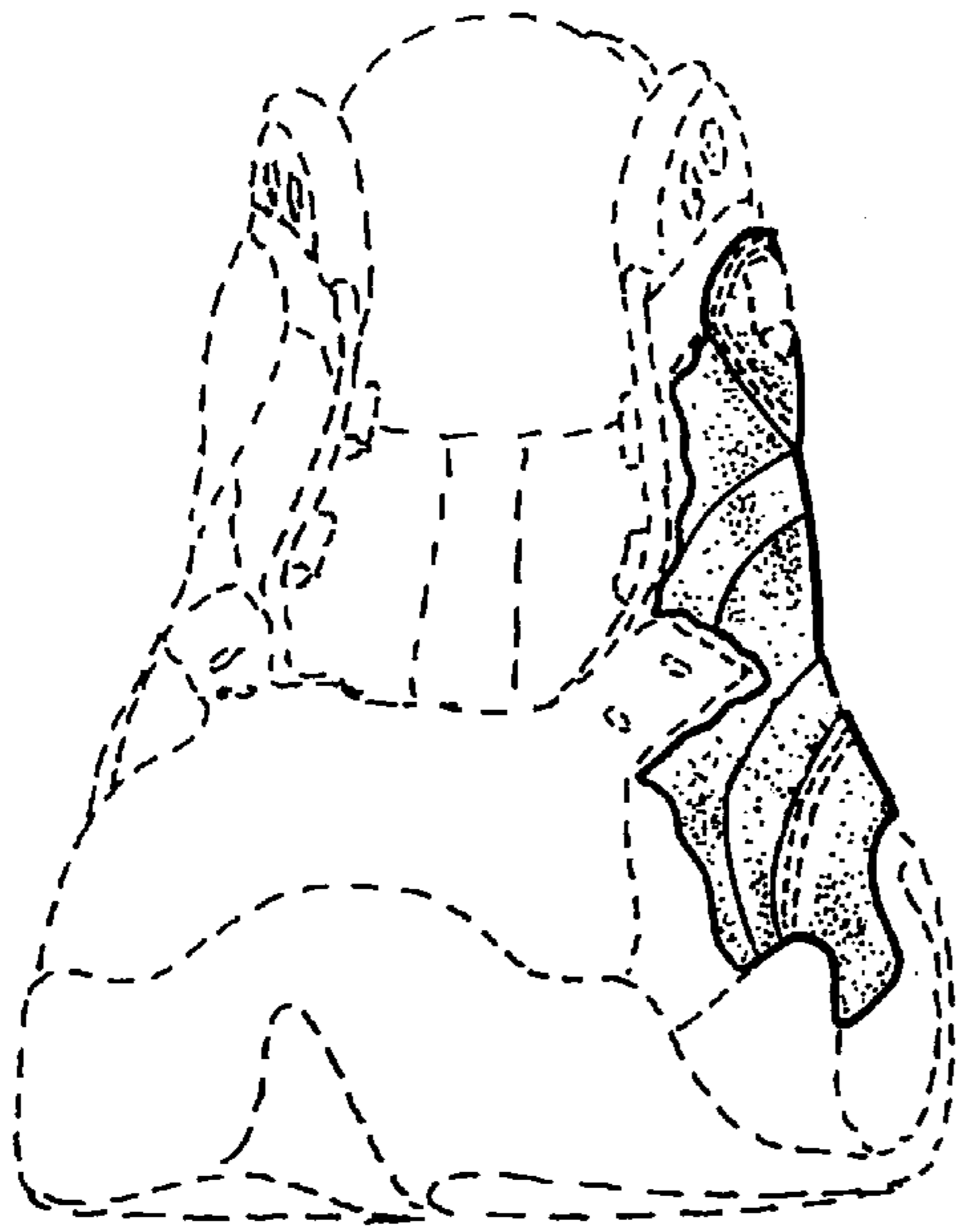

FIG. 3

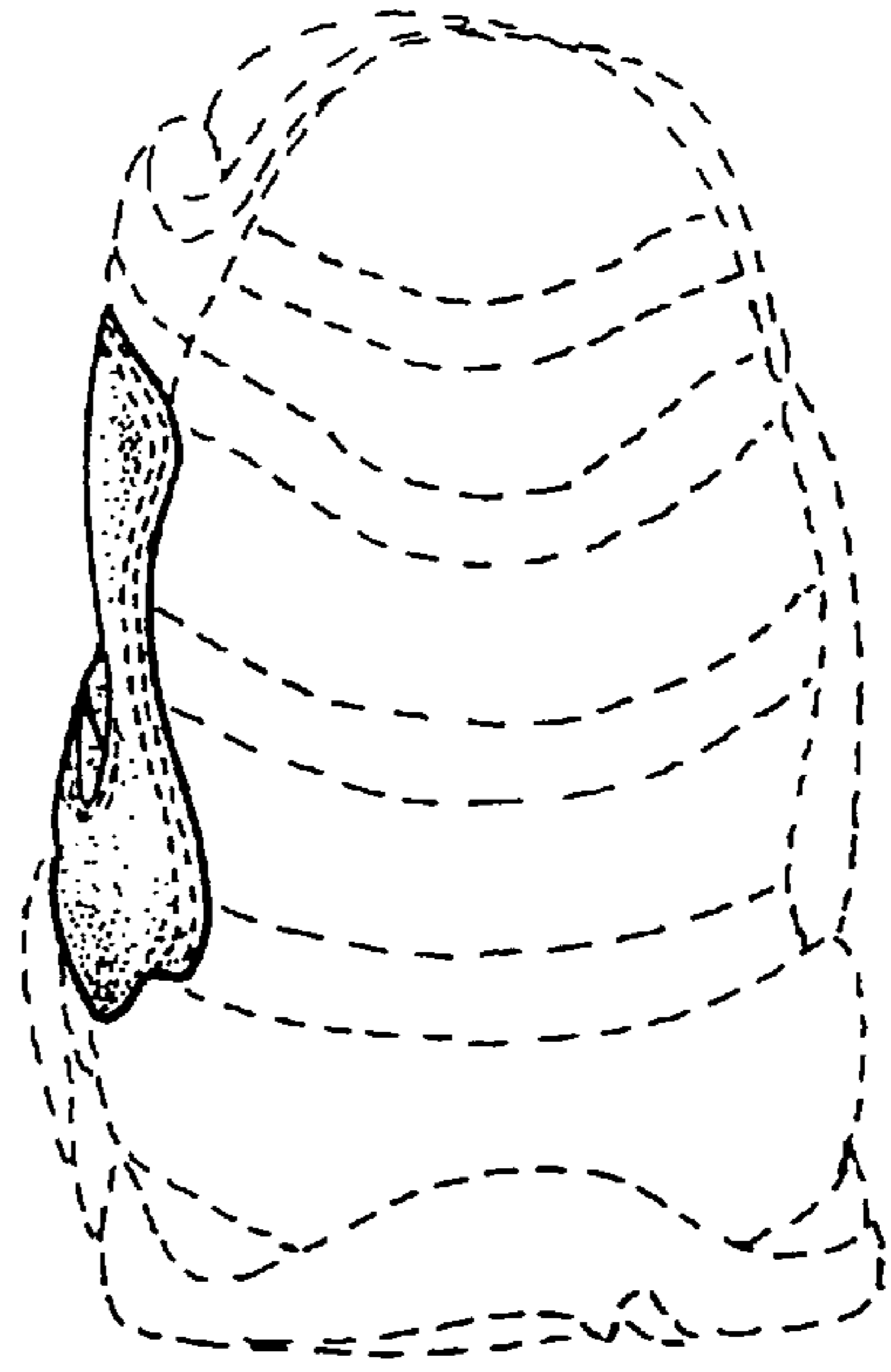

FIG. 4

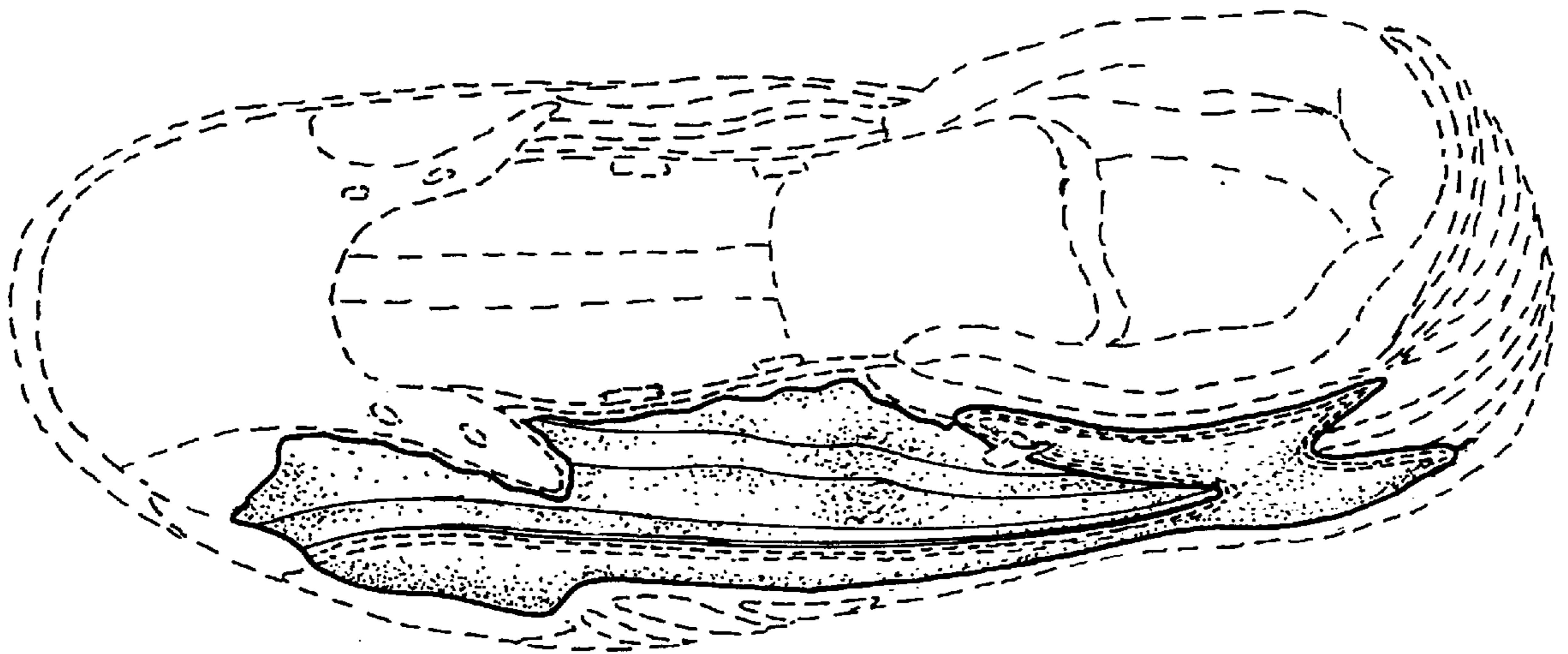

FIG. 5