



US00D397770S

United States Patent [19]
Lobermeier

[11] **Patent Number: Des. 397,770**
[45] **Date of Patent: ***Sep. 1, 1998**

[54] **FAUCET HANDLE**

[75] **Inventor: Hans Lobermeier, Menden, Germany**

[73] **Assignee: Friedrich Grohe AG, Hemer, Germany**

[*] **Notice:** The portion of the term of this patent subsequent to Jul. 14, 2012, has been disclaimed.

[**] **Term: 14 Years**

[21] **Appl. No.: 70,656**

[22] **Filed: May 13, 1997**

[30] **Foreign Application Priority Data**

Nov. 19, 1996 [DE] Germany M 96 09 977.1

[51] **LOC (6) CL 23-01**

[52] **U.S. Cl. D23/250**

[58] **Field of Search D23/238-243,
D23/250-257; 4/675-678; 137/801**

[56] **References Cited**

U.S. PATENT DOCUMENTS

D. 326,899 6/1992 Haug et al. D23/250

D. 336,947	6/1993	Gottwald	D23/250
D. 337,373	7/1993	Gottwald	D23/250
D. 346,644	5/1994	Bonnell	D23/252
D. 366,694	1/1996	Lobermeier	D23/250
D. 378,775	4/1997	Kergoet	D23/250

Primary Examiner—Louis S. Zarfes
Assistant Examiner—Eric Watterson
Attorney, Agent, or Firm—Herbert Dubno

[57] **CLAIM**

The ornamental design for a faucet handle, as shown.

DESCRIPTION

FIG. 1 is a top, front, left-side perspective view of a faucet handle showing my new design;
FIG. 2 is a right side elevational view thereof;
FIG. 3 is a top view thereof;
FIG. 4 is a front view thereof;
FIG. 5 is a left side elevational view thereof;
FIG. 6 is a bottom view thereof; and,
FIG. 7 is a rear view thereof.

1 Claim, 2 Drawing Sheets

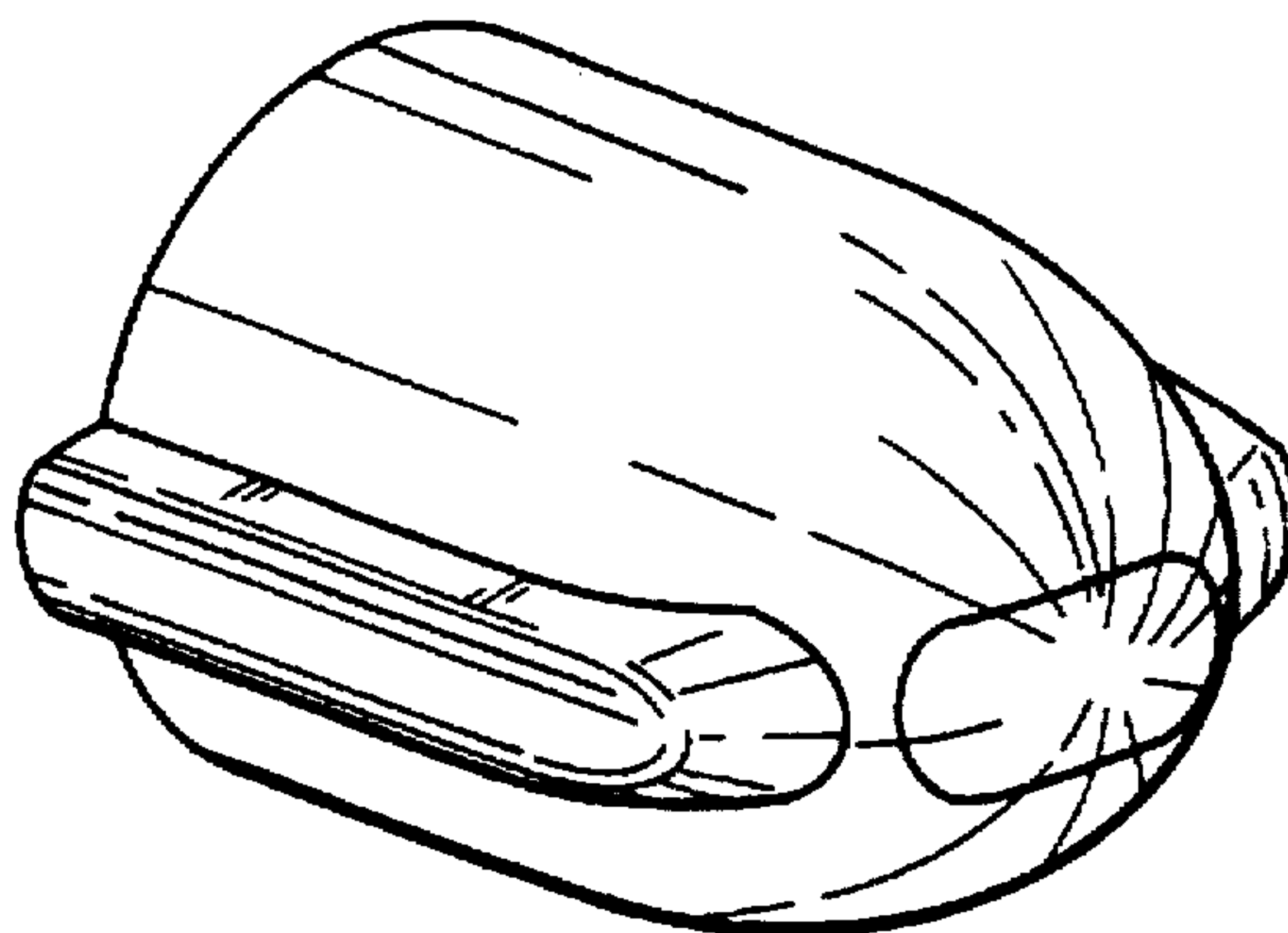

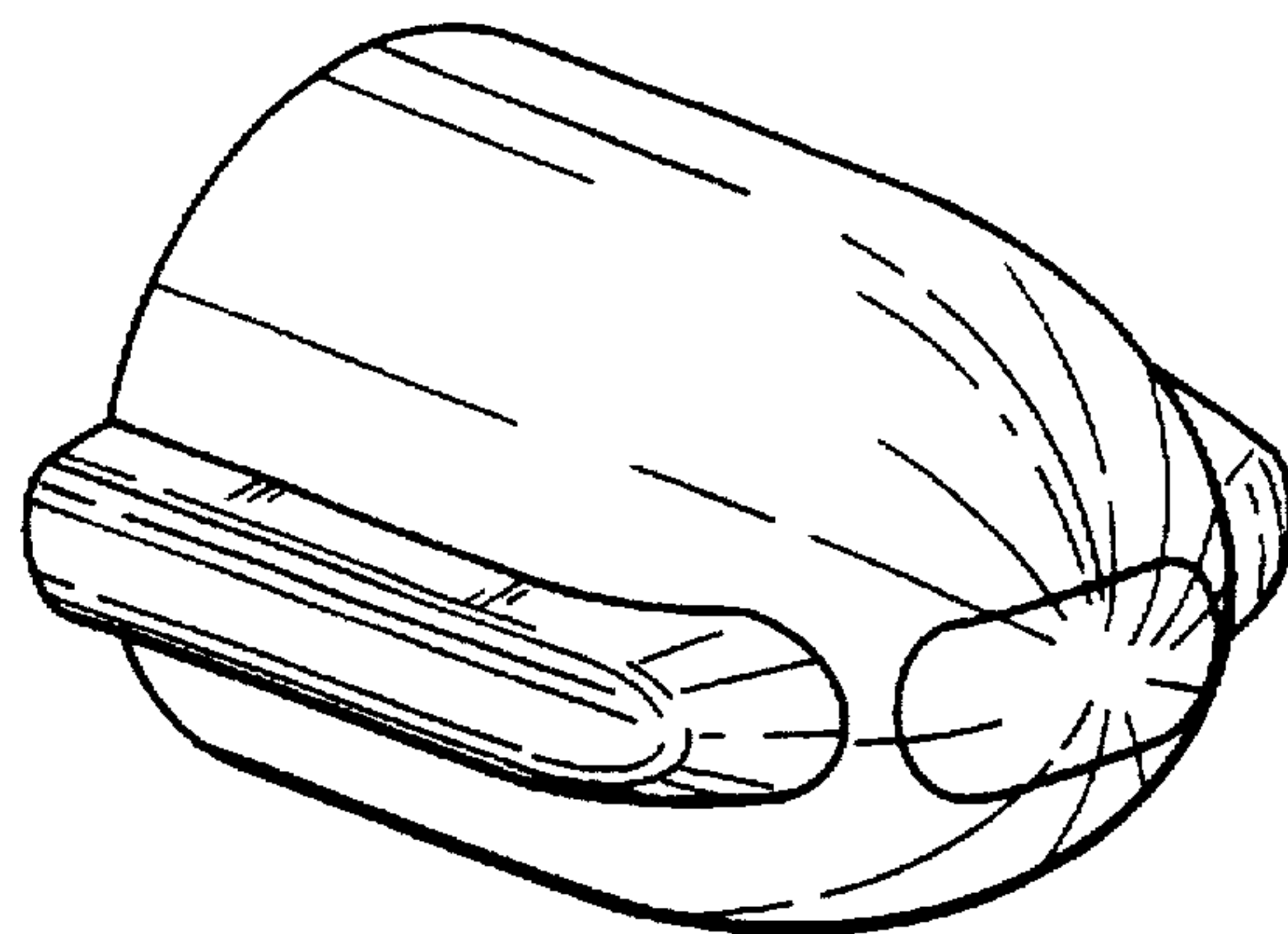

FIG. 1

FIG. 2

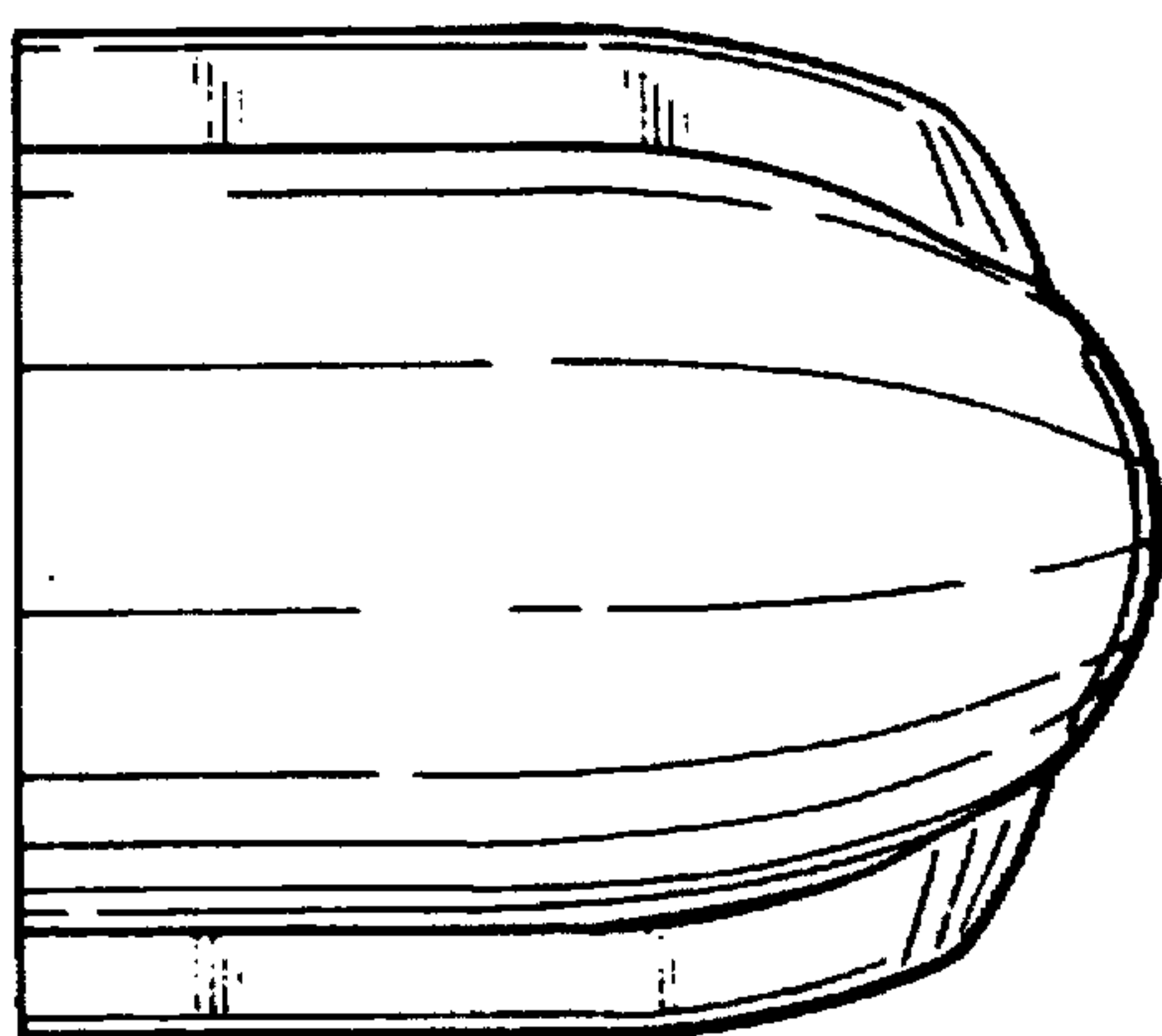
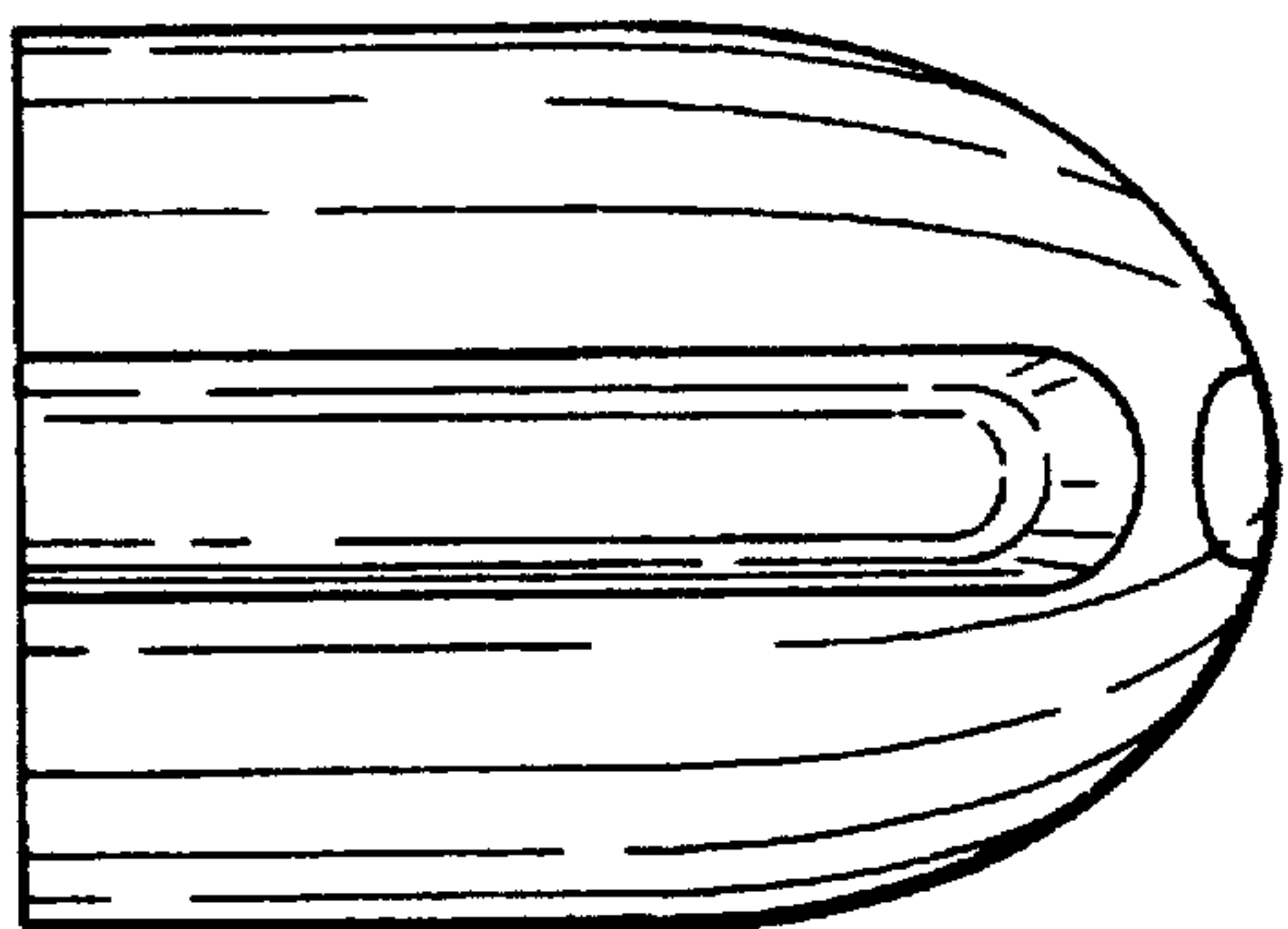

FIG. 3

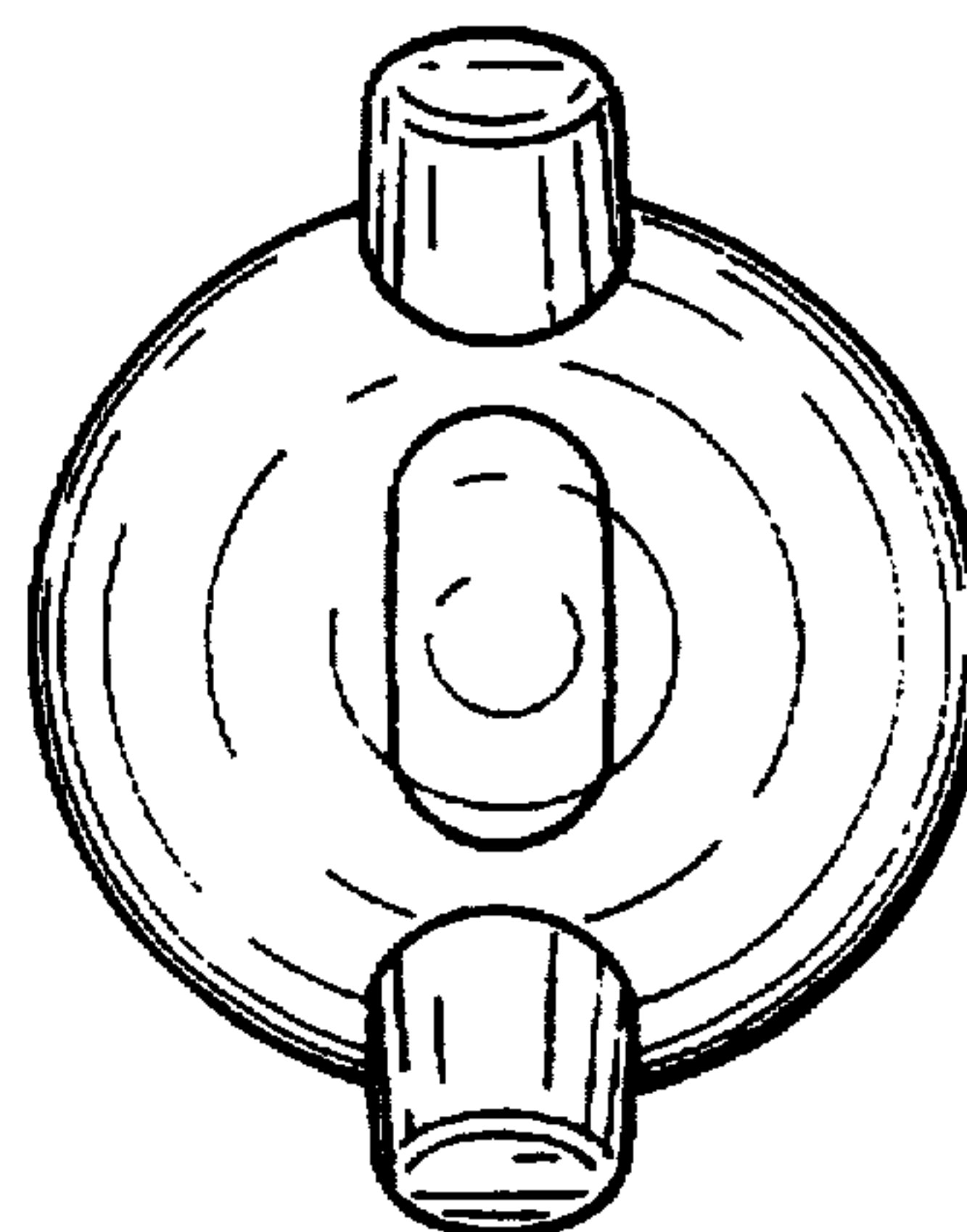

FIG. 4

FIG. 5

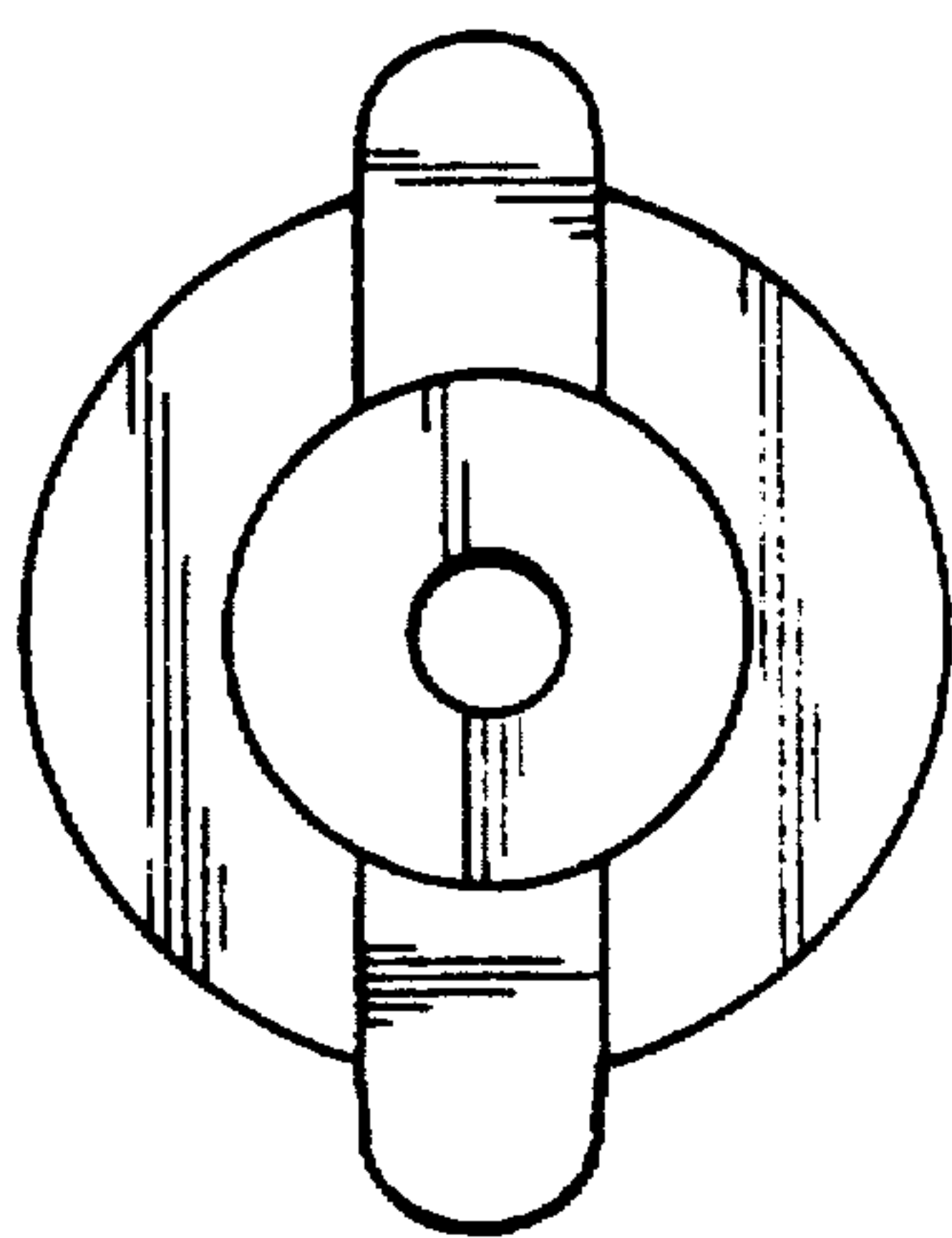
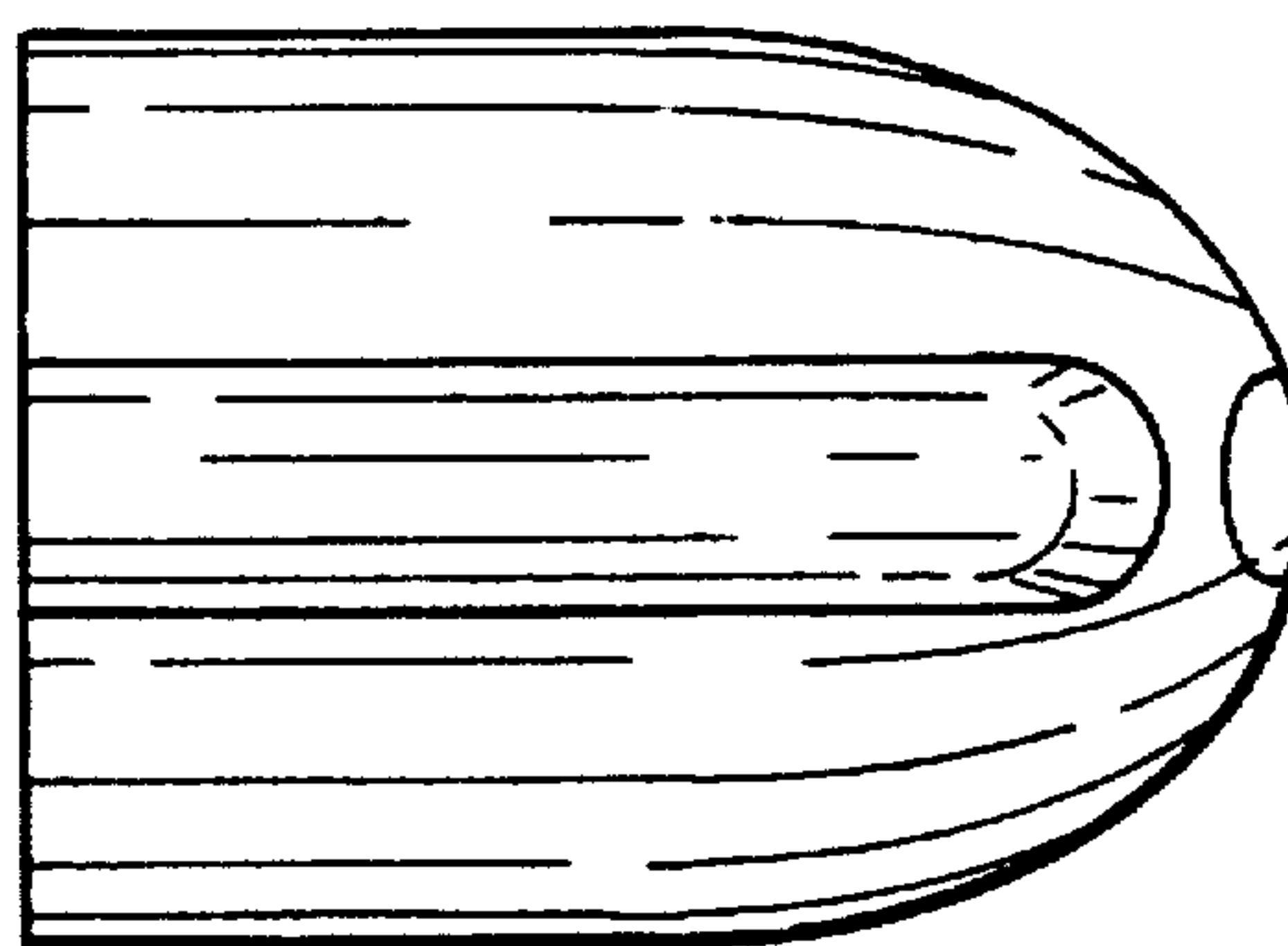

FIG. 7

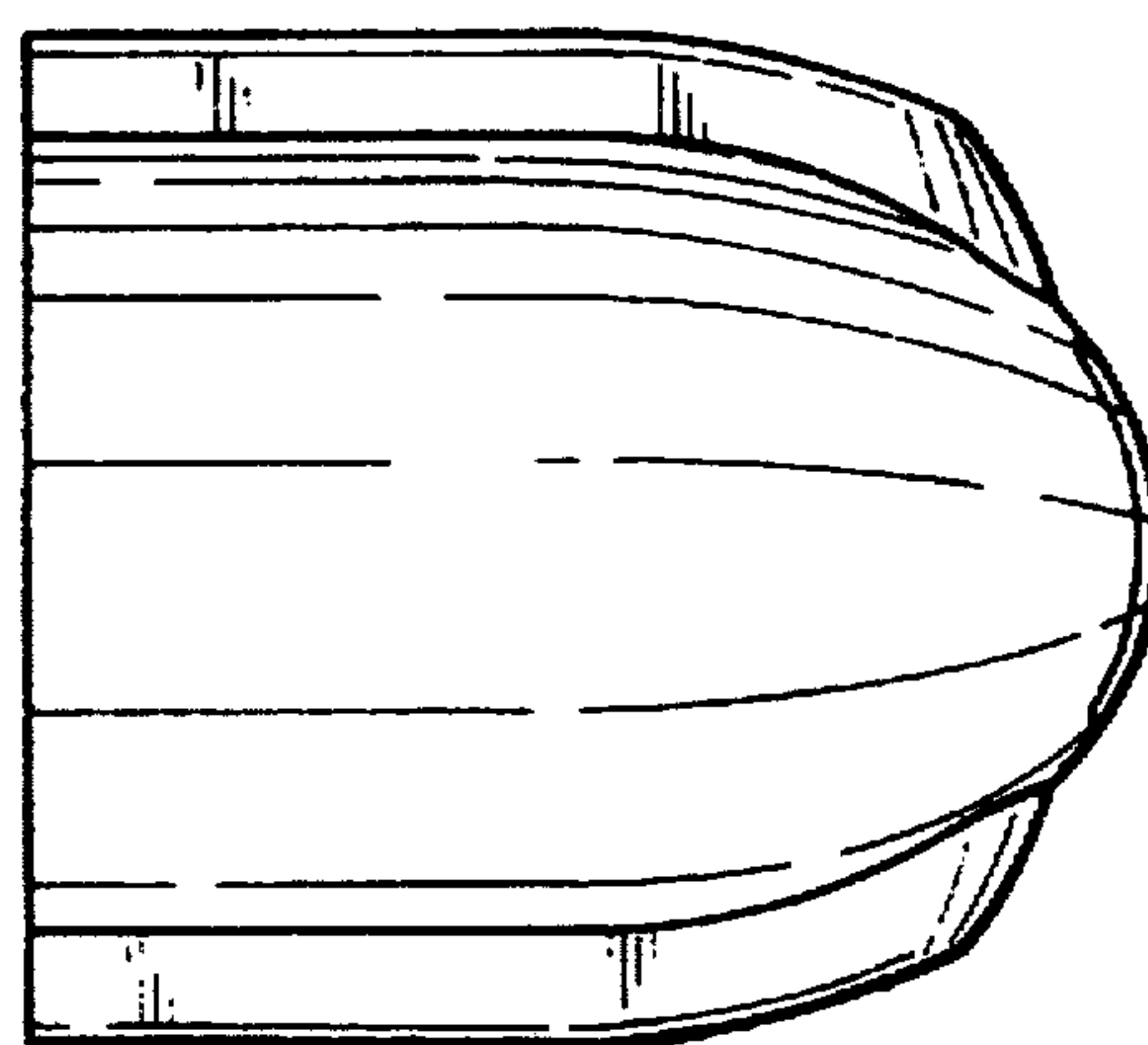

FIG. 6