



US00D397766S

United States Patent [19]
Gustafsson

[11] **Patent Number:** **Des. 397,766**
[45] **Date of Patent:** ****Sep. 1, 1998**

[54] **SEALING VALVE**

[75] **Inventor:** **Kenneth Gustafsson, Sodertalje, Sweden**

[73] **Assignee:** **Alfa Laval Agri AB, Tumba, Sweden**

[**] **Term:** **14 Years**

[21] **Appl. No.:** **61,842**

[22] **Filed:** **Oct. 31, 1996**

Related U.S. Application Data

[62] **Division of Ser. No. 31,491, Nov. 29, 1994.**

Foreign Application Priority Data

May 31, 1994 [SE] Sweden 94-1252
May 31, 1994 [SE] Sweden 94-1253

[51] **LOC (6) Cl.** **23-01**

[52] **U.S. Cl.** **D23/237**

[58] **Field of Search** **D23/233-237, D23/262, 265, 266, 269; 137/493.8, 533.31; 251/333, 305, 306, 208; 604/191**

[56] **References Cited**

U.S. PATENT DOCUMENTS

D. 202,701 11/1965 Davis, Jr. D23/237
D. 276,556 11/1984 Haggard D23/269
D. 319,683 9/1991 Scaramucci D23/237
D. 319,866 9/1991 Rogers D23/235
3,820,506 6/1974 Conde .
4,120,478 10/1978 Hasegawa .

4,214,552 7/1980 Olander .
4,366,772 1/1983 Panock .
4,577,654 3/1986 Pringle .
5,048,560 9/1991 Jannoth et al. 137/493.8
5,160,118 11/1992 Stary .
5,203,539 4/1993 Stary .

FOREIGN PATENT DOCUMENTS

2637117 6/1977 Germany .
4003367 8/1991 Germany .
604544 4/1978 U.S.S.R. .

Primary Examiner—Louis S. Zarfes
Assistant Examiner—Eric Watterson
Attorney, Agent, or Firm—Hovey, Williams, Timmons & Collins

[57] **CLAIM**

The ornamental design for sealing valve, as shown and described.

DESCRIPTION

FIG. 1 is a right front perspective view of a sealing valve for use in connection with a milk pipeline valve, showing my new design;
FIG. 2 is a rear left perspective view thereof;
FIG. 3 is a front elevational view thereof;
FIG. 4 is a right side elevational view thereof;
FIG. 5 is a bottom plan view thereof;
FIG. 6 is a rear elevational view thereof;
FIG. 7 is a left side elevational view thereof; and,
FIG. 8 is a top plan view thereof.

1 Claim, 2 Drawing Sheets

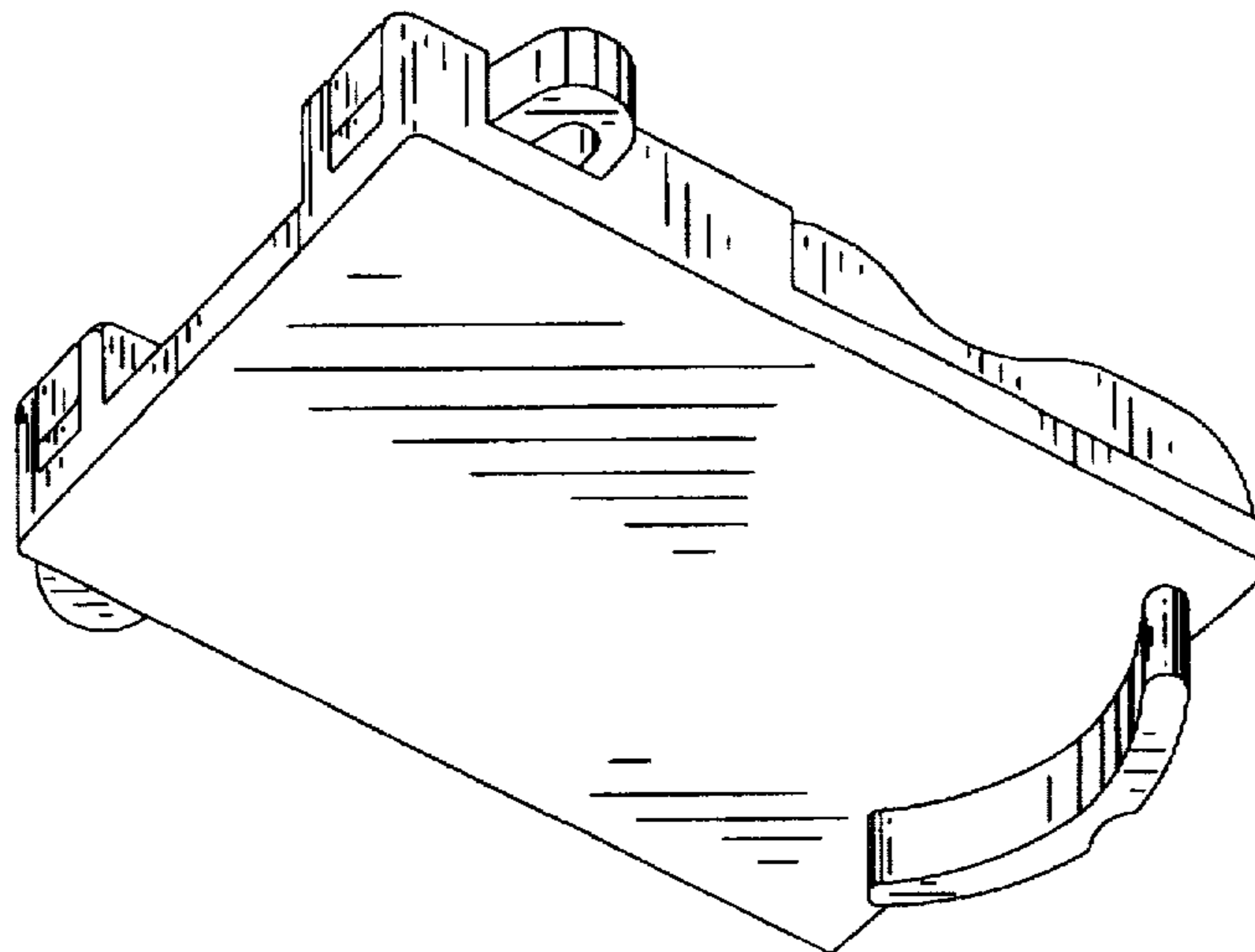

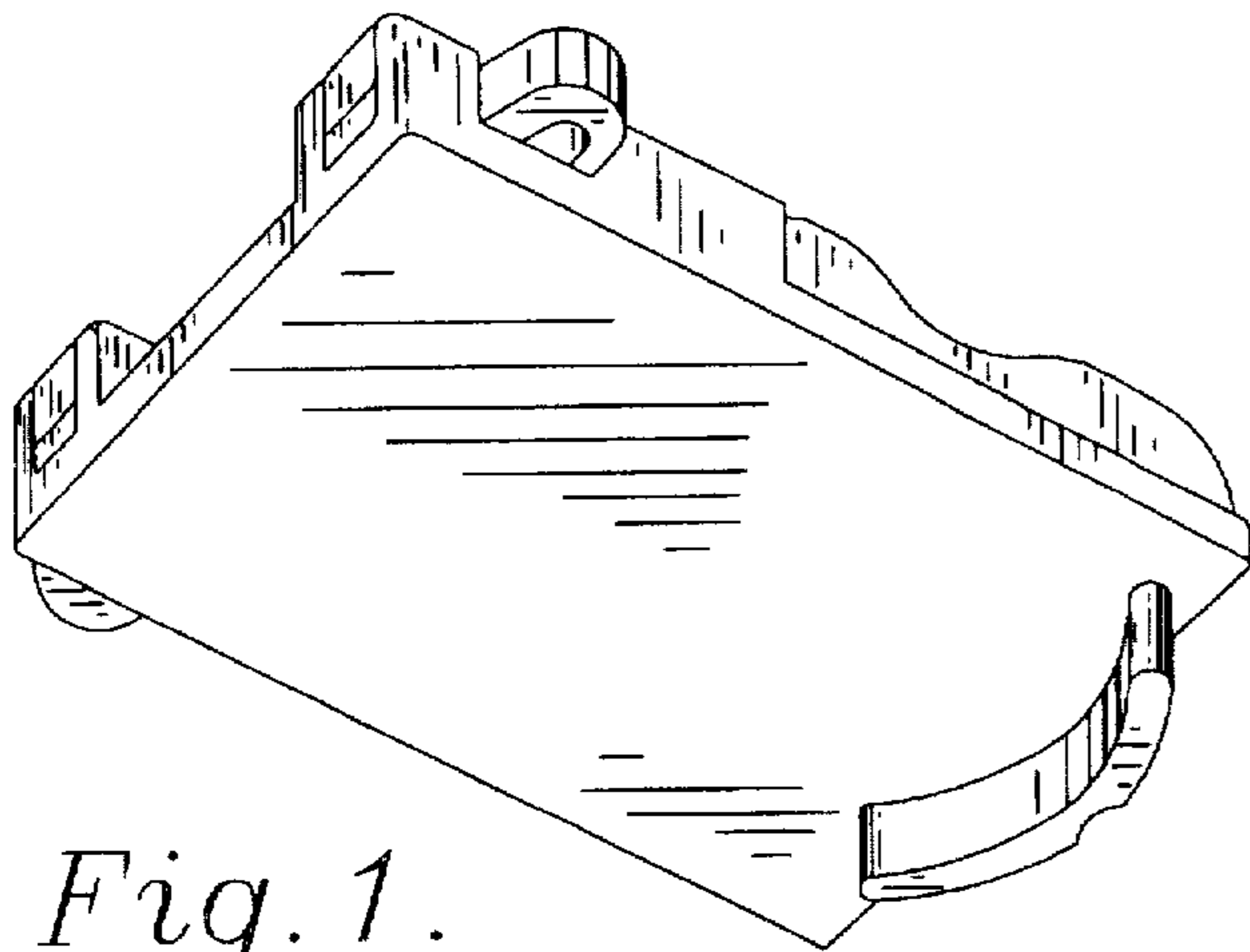

Fig. 1.

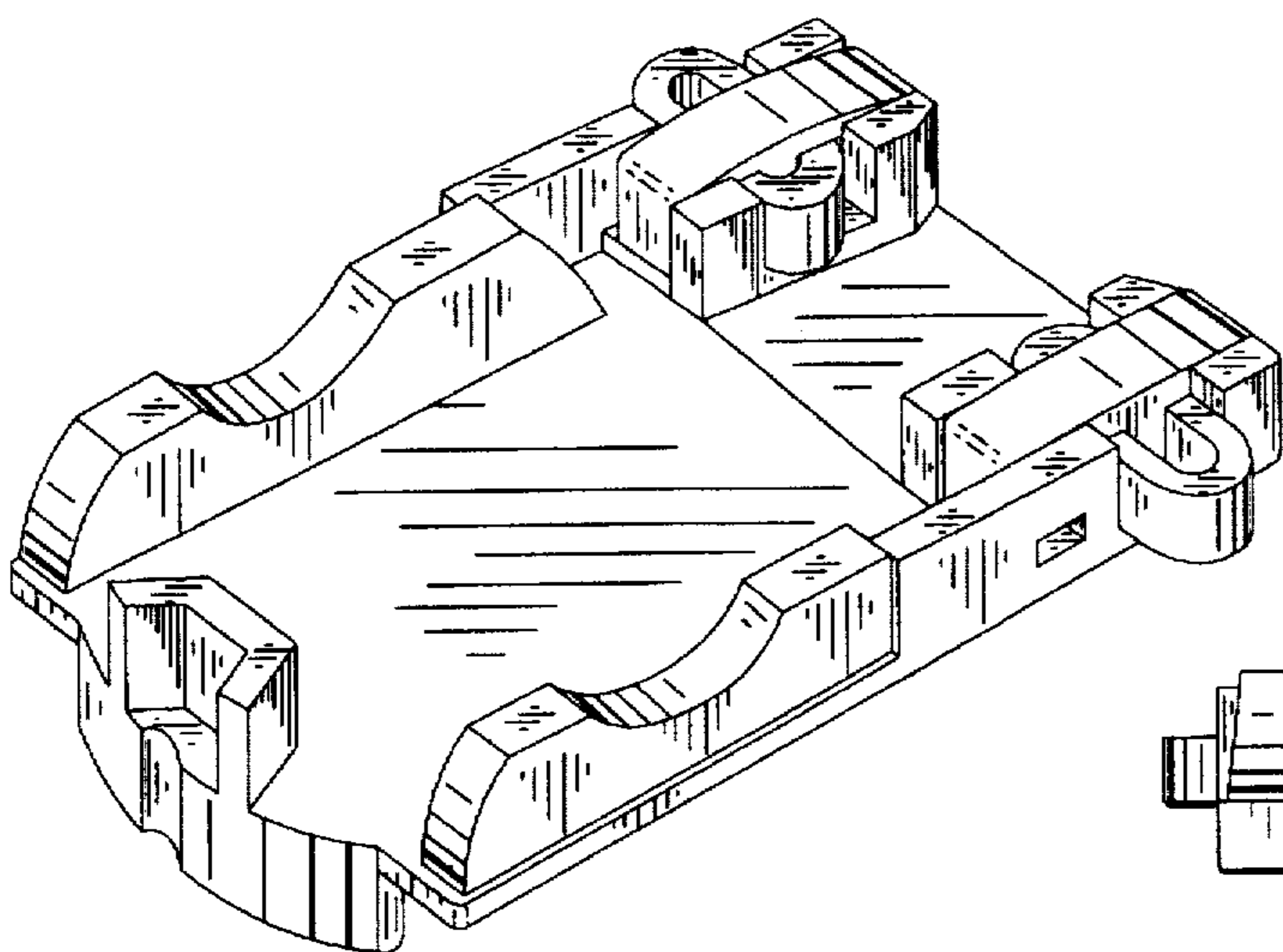

Fig. 2.

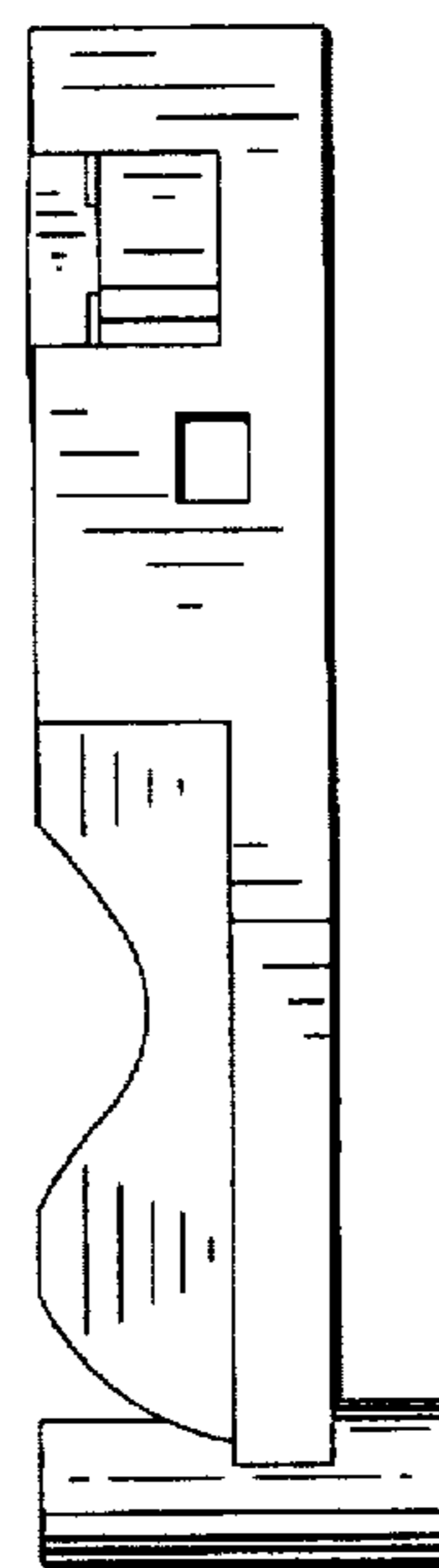

Fig. 3.

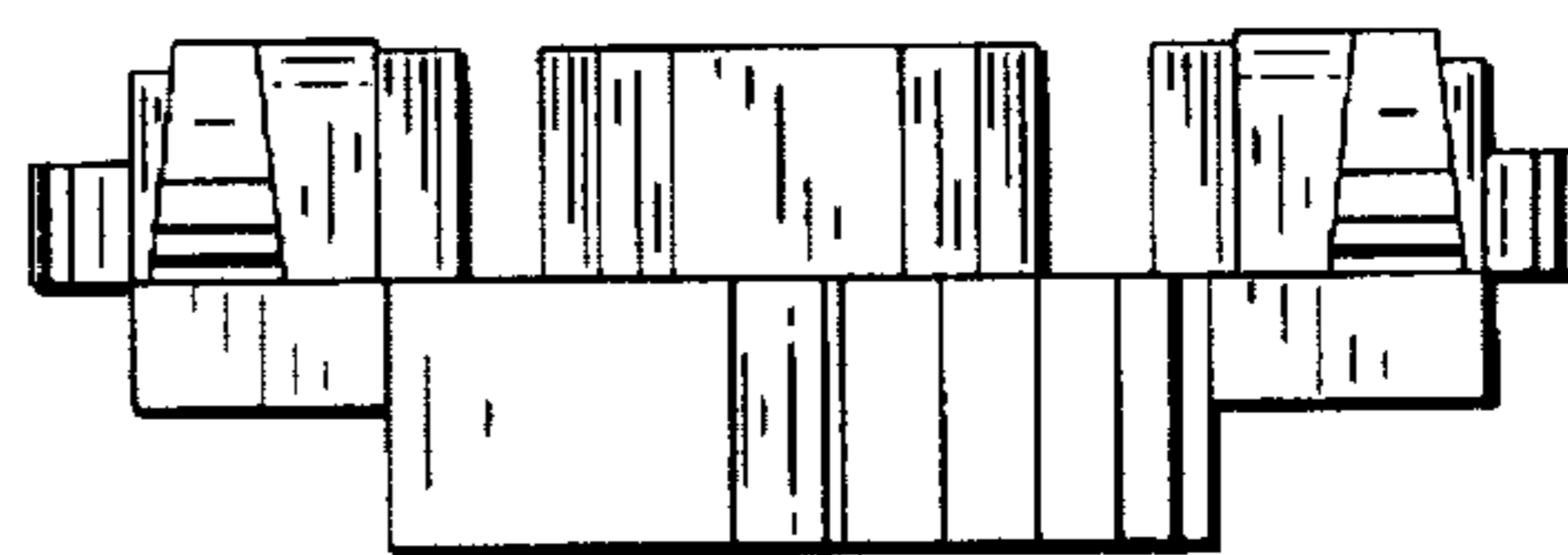

Fig. 4.

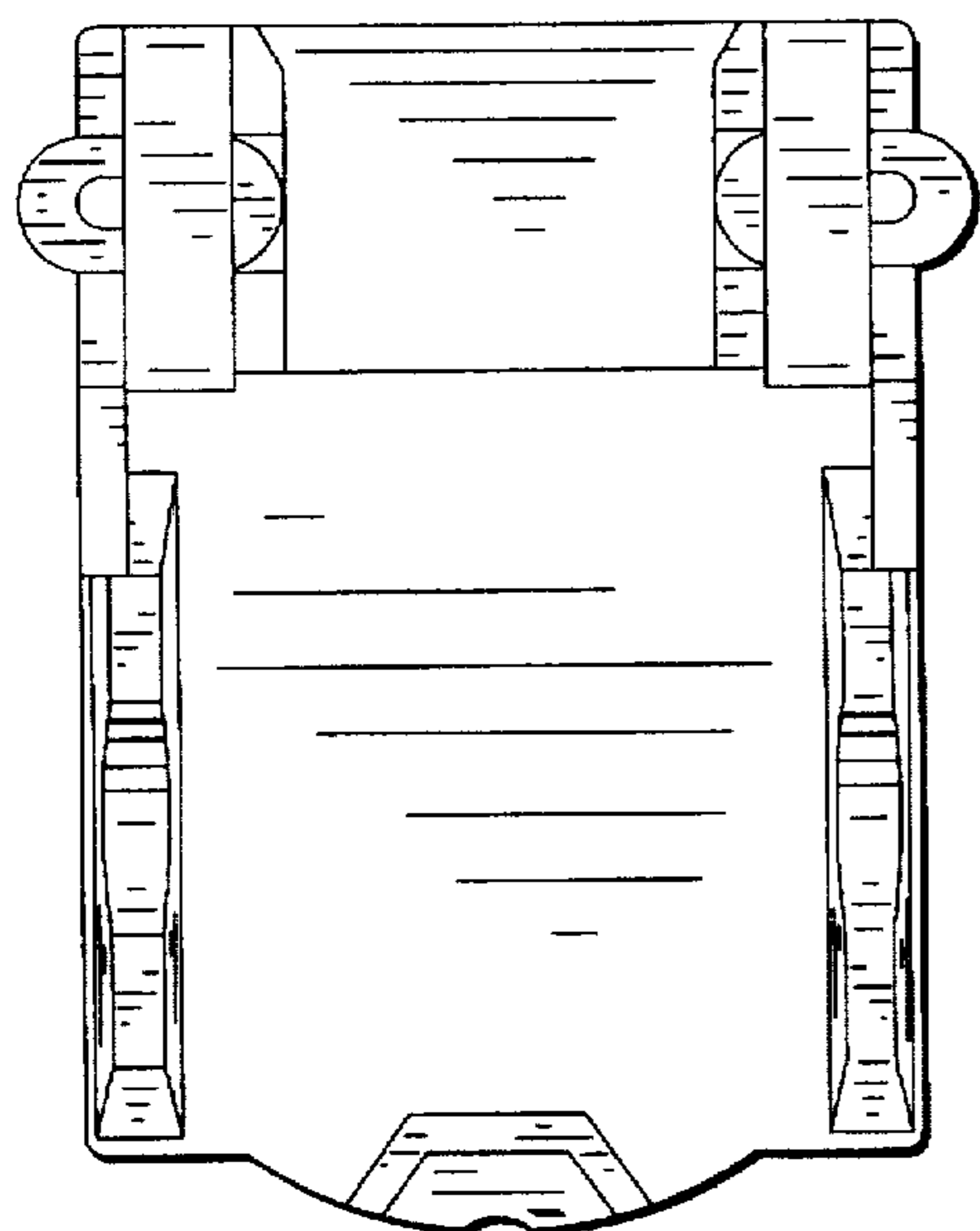

Fig. 5.



Fig. 6.

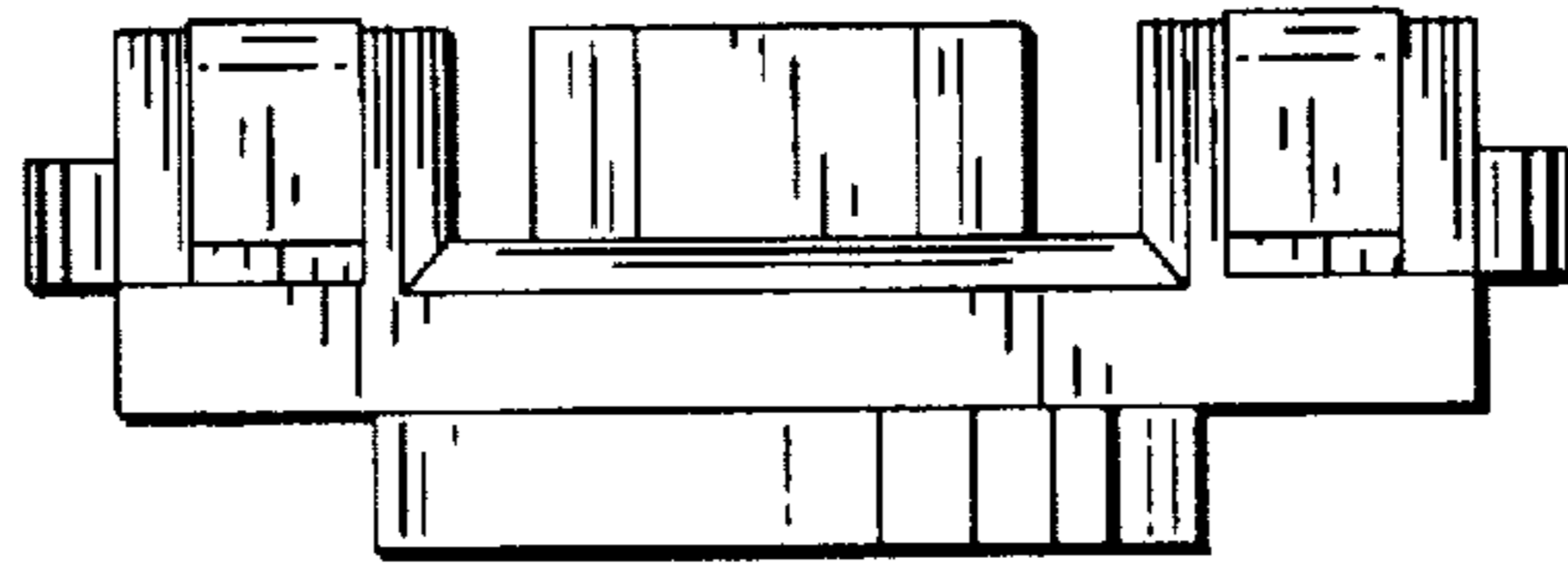

Fig. 7.

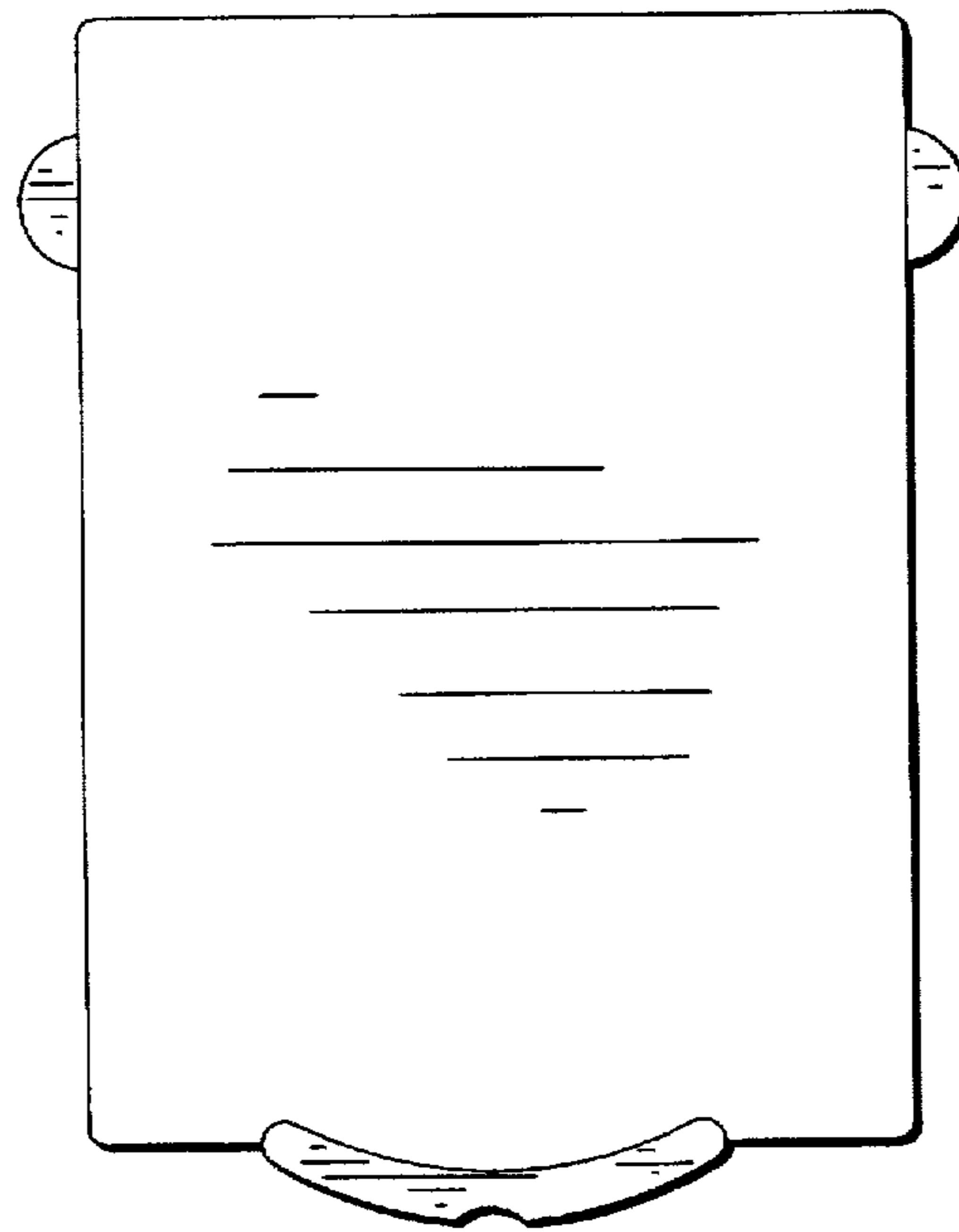

Fig. 8.