



US00D397652S

# United States Patent [19]

Le et al.

[11] Patent Number: **Des. 397,652**

[45] Date of Patent: **\*\*Sep. 1, 1998**

## [54] TIRE TREAD

[75] Inventors: **Phuoc Thuan Le, Attert; Michel Etienne Joseph Marquet.** Bastogne, both of Belgium

[73] Assignee: **The Goodyear Tire & Rubber Company,** Akron, Ohio

[\*\*] Term: **14 Years**

[21] Appl. No.: **70,907**

[22] Filed: **Jun. 2, 1997**

[51] LOC (6) Cl. .... **12-15**

[52] U.S. Cl. .... **D12/147; D12/146**

[58] Field of Search ..... **D12/134, 136, D12/138, 140-151; 152/209 R, 209 D, 209 B**

## [56] References Cited

### U.S. PATENT DOCUMENTS

D. 205,491	8/1966	Kunz .	
D. 207,439	4/1967	Miller et al. .	
D. 219,090	10/1970	Fetty et al. ....	D12/14
D. 243,757	3/1977	Hayakawa et al. ....	D12/147
D. 244,441	5/1977	Hayakawa et al. ....	D12/146
D. 268,489	4/1983	Arends et al. ....	D12/143
D. 287,838	1/1987	Takehara ....	D12/143
D. 287,841	1/1987	Ono ....	D12/147
D. 315,124	3/1991	Baus ....	D12/142
D. 316,065	4/1991	Tsuda et al. ....	D12/142
D. 345,722	4/1994	Hitzky et al. ....	D12/146
D. 350,510	9/1994	Sugimoto ....	D12/146
D. 350,713	9/1994	Emerson ....	D12/143

D. 352,488	11/1994	Siramy .....	D12/147
D. 368,245	3/1996	Miyazaki .....	D12/147
D. 380,999	7/1997	Lurois et al. ....	D12/147

### OTHER PUBLICATIONS

- Brunswick Winter SRX Tire, Tread Design Guide, p. 14, Feb. 1996.
- Avon AV4 Supervan Tire, Tread Design Guide, p. 81, Feb. 1996.
- Denman Coyote Tire, Tread Design Guide, p. 90, Feb. 1996.
- Federal MS/351 (Rancho Racer) A/T Tire, Tread Design Guide, p. 93, Feb. 1996.
- Kelly-Springfield Safari MSR Tire, Tread Design Guide, p. 102, Feb. 1996.
- Ohtsu BI-837 Tire, Tire Review Magazine, p. 27, Feb. 1995.

*Primary Examiner*—Robert M. Spear  
*Attorney, Agent, or Firm*—David L. King

## [57] CLAIM

The ornamental design for a tire tread, as shown and described.

## DESCRIPTION

FIG. 1 is a perspective view of a tire tread, it being understood that the pattern repeats uniformly throughout the circumference of the tread;  
 FIG. 2 is a front elevational view thereof;  
 FIG. 3 is a side elevational view thereof, the opposite side elevational view being identical thereto; and,  
 FIG. 4 is an enlarged fragmentary front perspective view thereof.  
 The broken line showing of a tire inner bead and sidewall is for illustrative purposes only and forms no part of the claimed design.

**1 Claim, 4 Drawing Sheets**

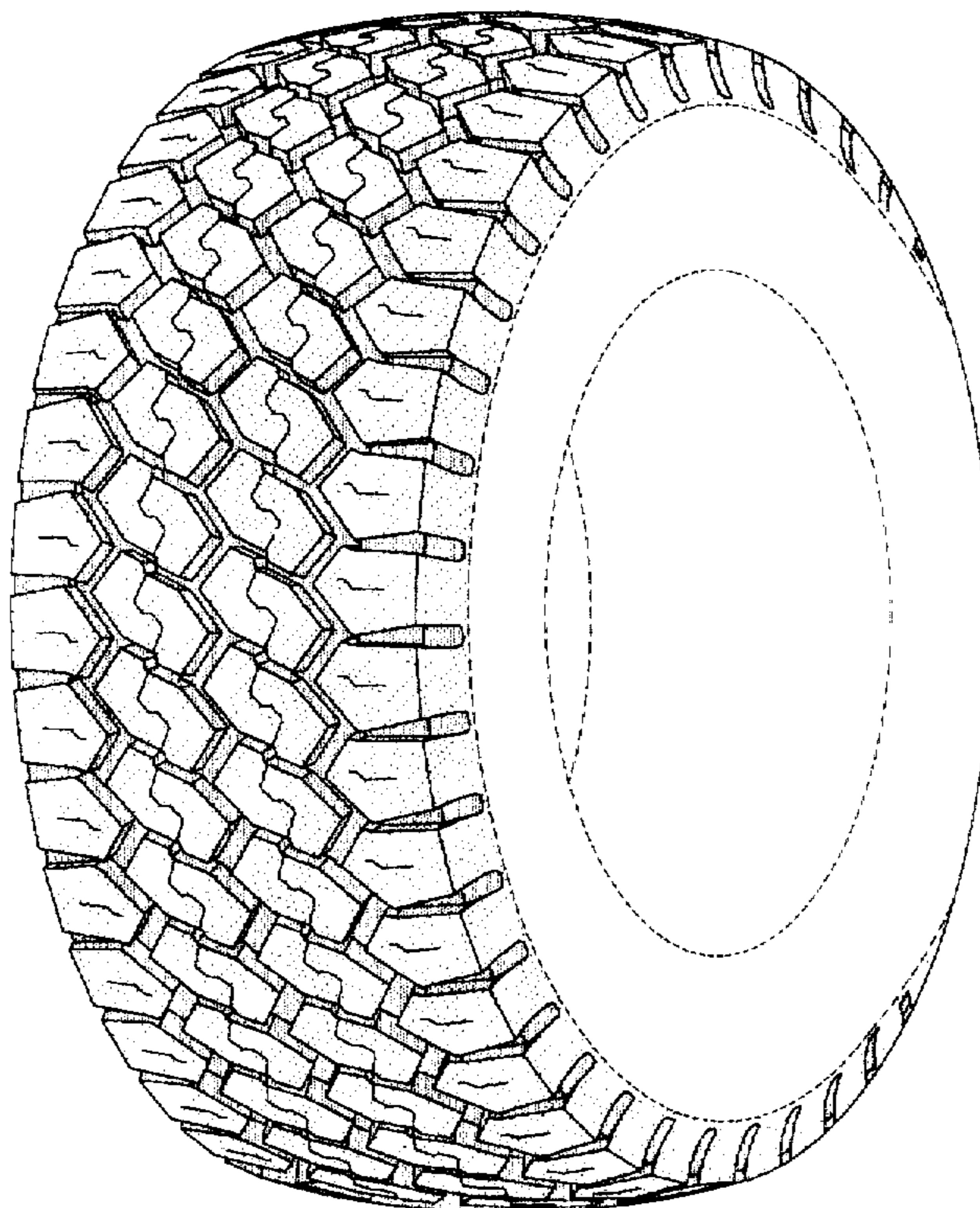

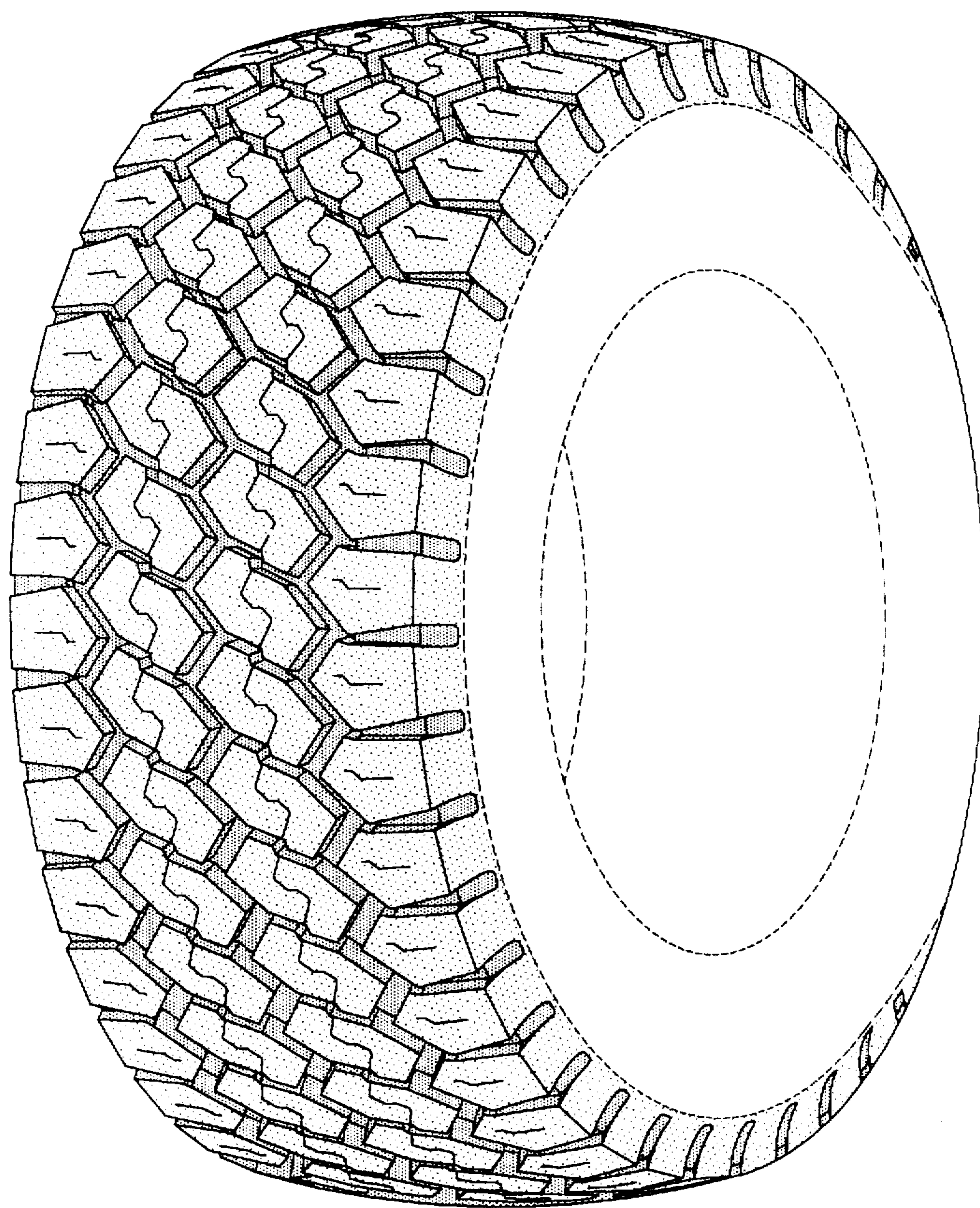

FIG-1

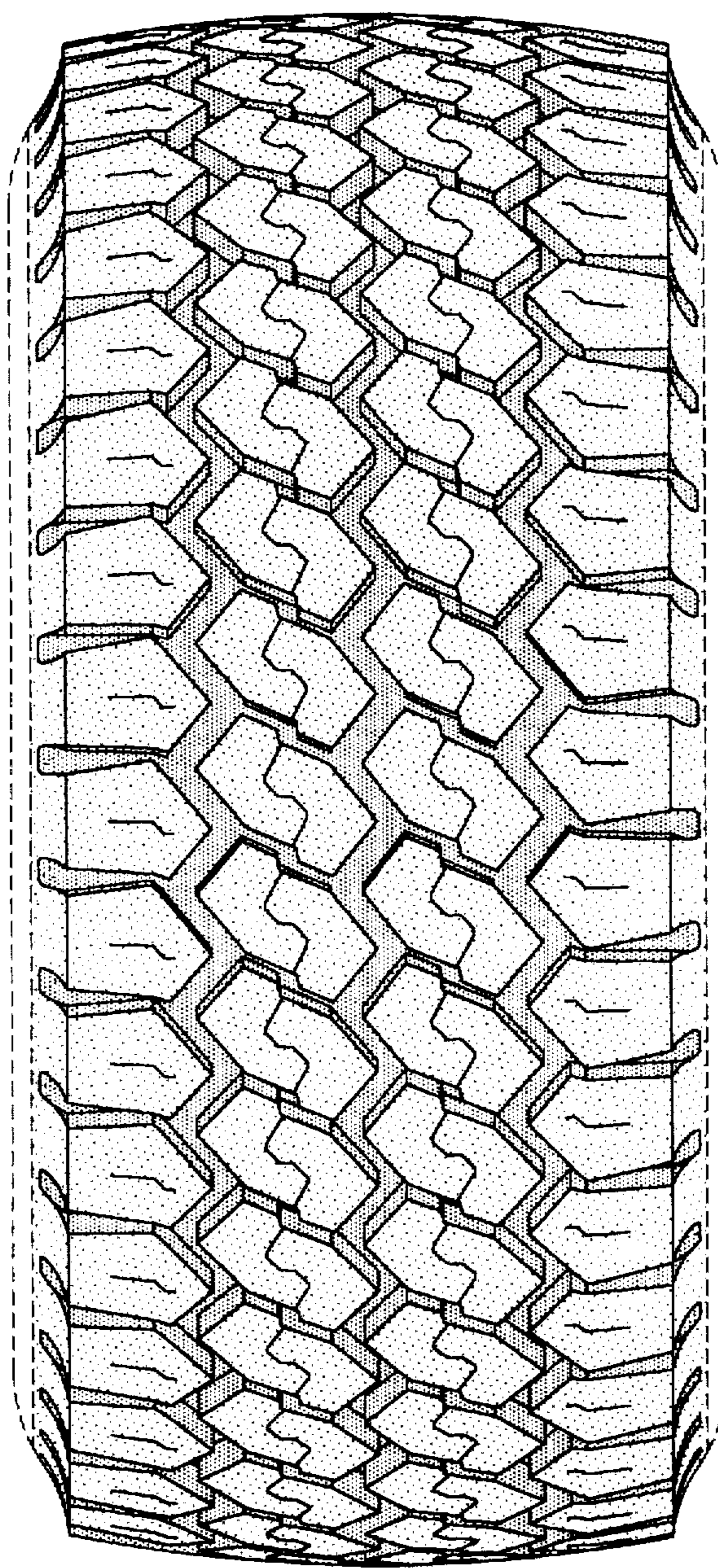

FIG-2

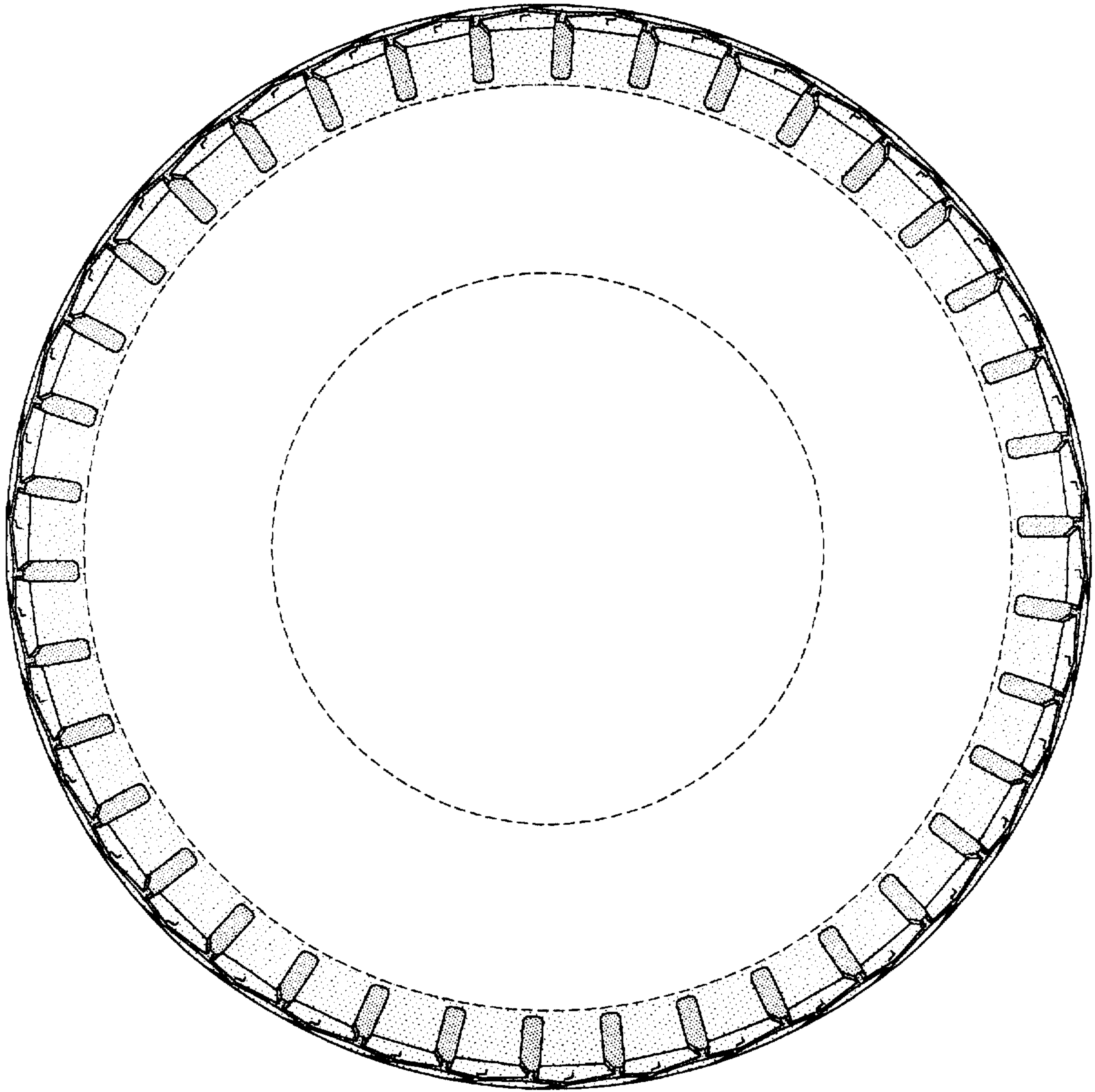

FIG-3

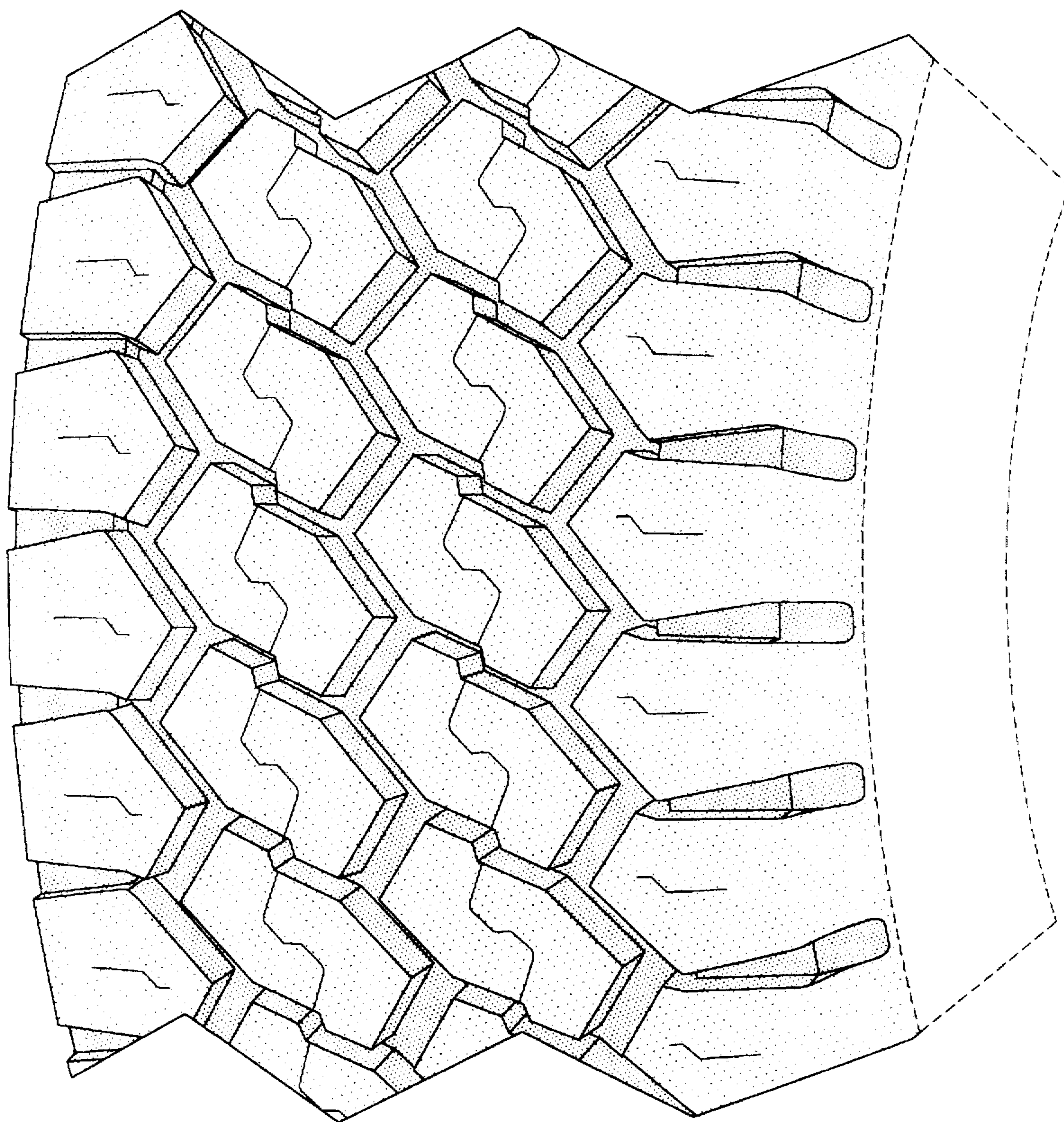

FIG-4