



US00D397651S

United States Patent [19]

Schuster

[11] Patent Number: **Des. 397,651**

[45] Date of Patent: ****Sep. 1, 1998**

[54] **TIRE TREAD**

[75] Inventor: **Daniel Edward Schuster**, North Royalton, Ohio

[73] Assignee: **The Goodyear Tire & Rubber Company**, Akron, Ohio

[**] Term: **14 Years**

[21] Appl. No.: **69,471**

[22] Filed: **Apr. 2, 1997**

[51] LOC (6) Cl. **12-15**

[52] U.S. Cl. **D12/147**

[58] Field of Search D12/136, 138, D12/140-152; 142/209 A, 209 B, 209 D, 209 R

D. 359,714	6/1995	Hammond et al.	D12/143
5,246,049	9/1993	Ramcke et al.	152/209 R
5,358,020	10/1994	Haas	152/209 R
5,373,881	12/1994	Enoki	152/209 R
5,417,269	5/1995	Kinoshita et al.	152/209 R

OTHER PUBLICATIONS

1996 Tread Design Guide, p. 140, Goodyear Unisteel G291. Avon CR338 Tire, 1995 Tread Design Guide, p. 9, Jan. 1995. Dunlop SP40 A/S Tire, 1996 Tread Design Guide, p. 23, Feb. 1996.

Primary Examiner—Gary D. Watson
Assistant Examiner—Robert M. Spear
Attorney, Agent, or Firm—T. P. Lewandowski

[57] **CLAIM**

The ornamental design for a tire tread, as shown and described.

[56] **References Cited**

U.S. PATENT DOCUMENTS

D. 253,642	12/1979	Amarger	D12/142
D. 282,455	2/1986	Balbis et al.	D12/146
D. 288,081	2/1987	Tsukagoshi et al.	D12/147
D. 290,941	7/1987	Matsuda	D12/142
D. 294,339	2/1988	Brayer	D12/146
D. 294,929	3/1988	Clemens	D12/147
D. 306,845	3/1990	Hinrichsen et al.	D12/146
D. 308,659	6/1990	Brayer	D12/146
D. 308,841	6/1990	Cummings et al.	D12/130
D. 308,954	7/1990	Enoki	D12/142
D. 313,383	1/1991	Enoki	D12/142
D. 326,251	5/1992	Aoki et al.	D12/141
D. 345,132	3/1994	Kuramochi et al.	D12/146
D. 350,091	8/1994	Shibata	D12/147

DESCRIPTION

FIG. 1 is a perspective view of a tire tread, it being understood that the pattern repeats uniformly throughout the circumference of the tread;

FIG. 2 is a front elevational view thereof;

FIG. 3 is a side elevational view thereof, the opposite side elevational view being identical thereto; and,

FIG. 4 is an enlarged fragmentary front perspective view thereof.

In the drawings, the broken lines defining the inner bead of the sidewall and the peripheral boundary between the tire tread and the sidewall are for illustrative purposes only and form no part of the claimed design.

1 Claim, 4 Drawing Sheets

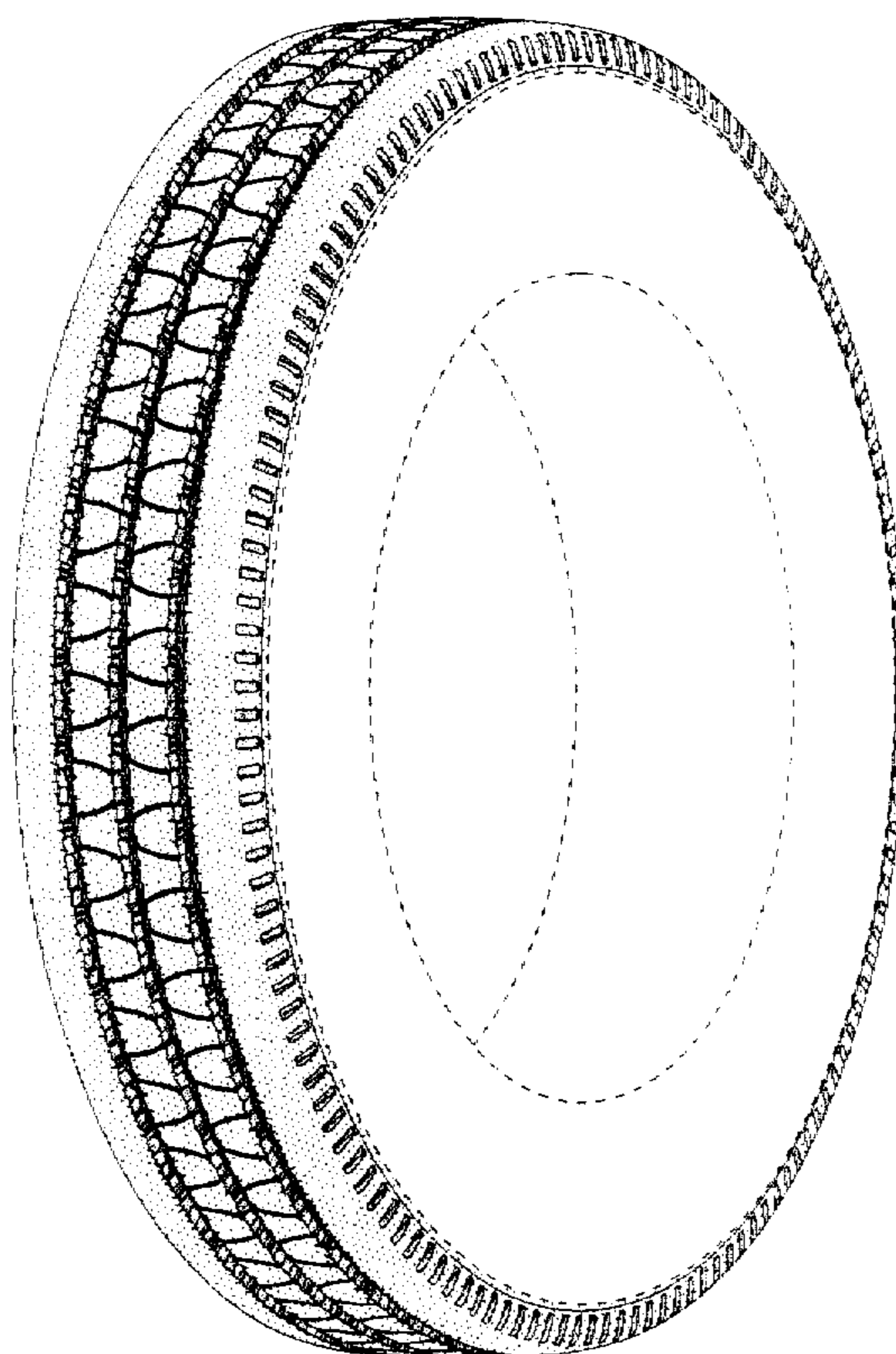

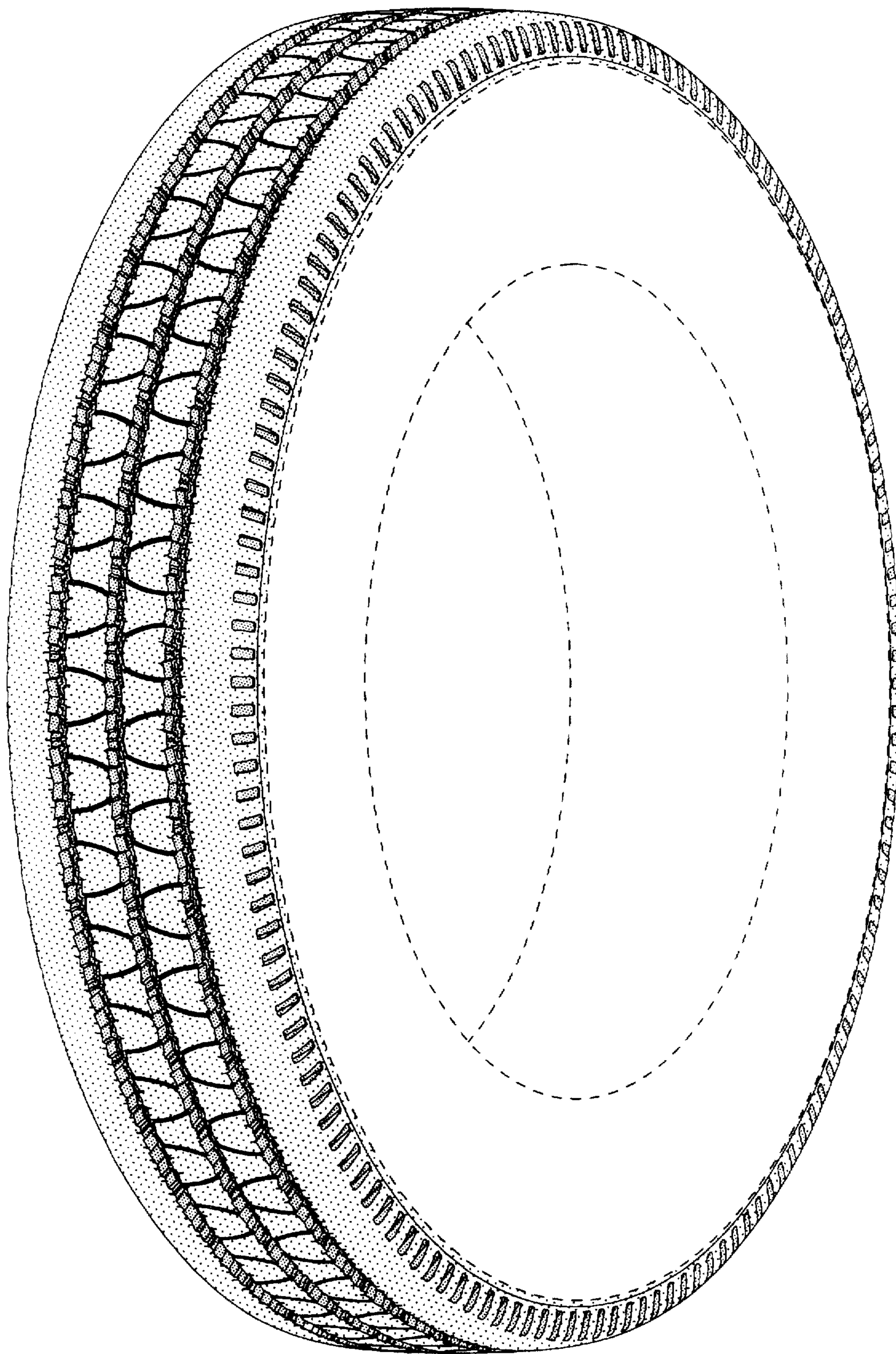

FIG-1

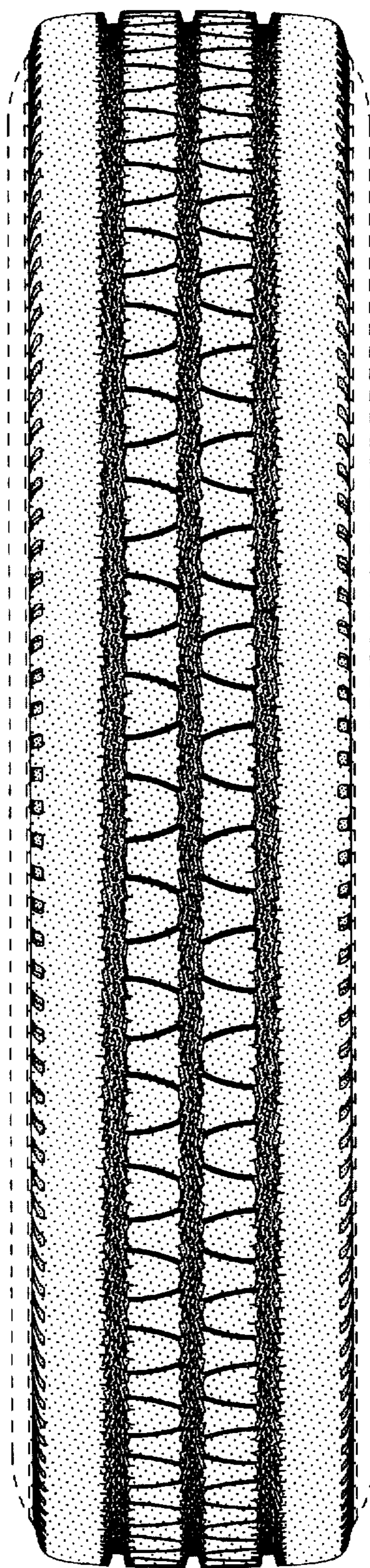

FIG-2

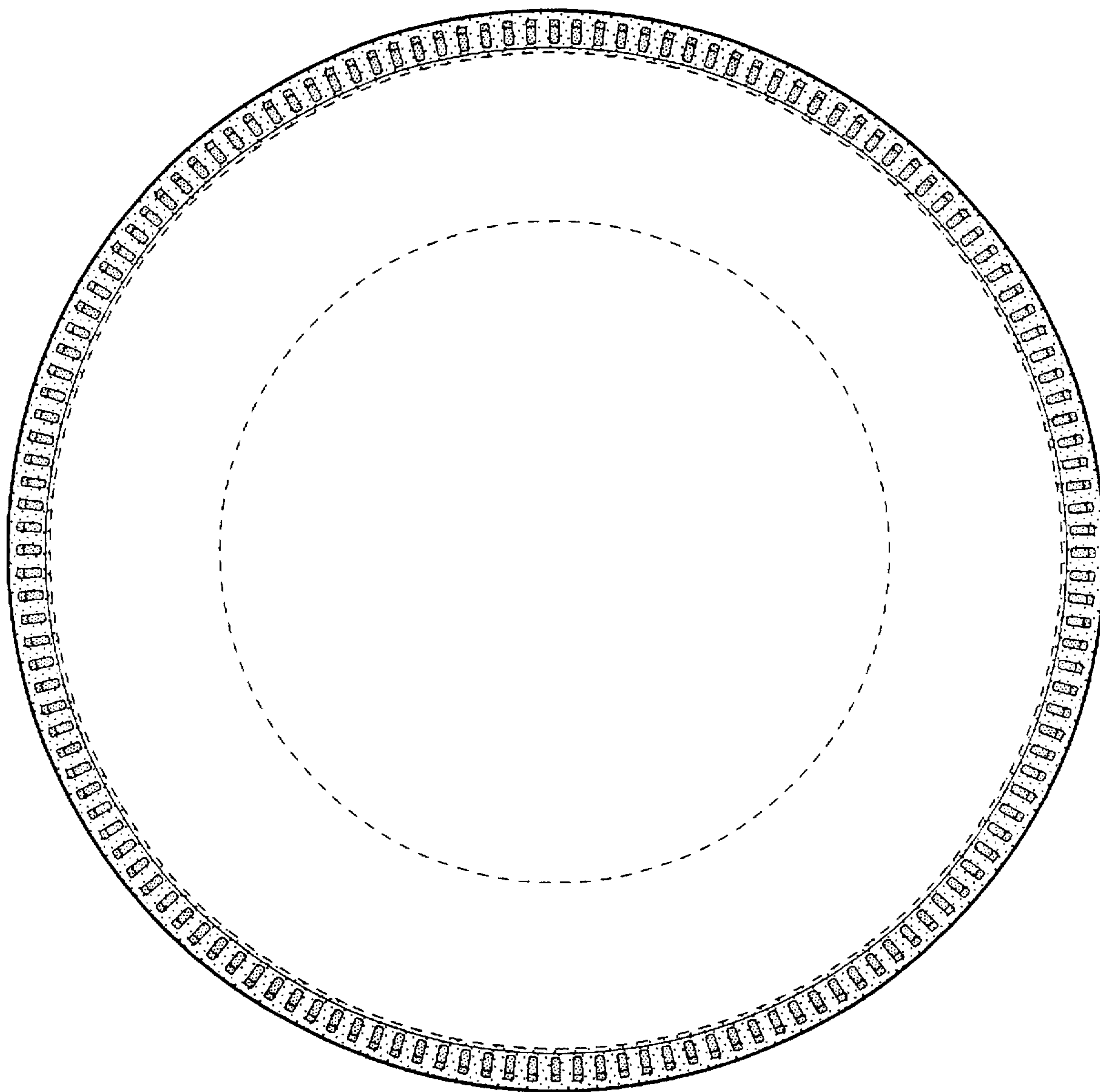

FIG-3

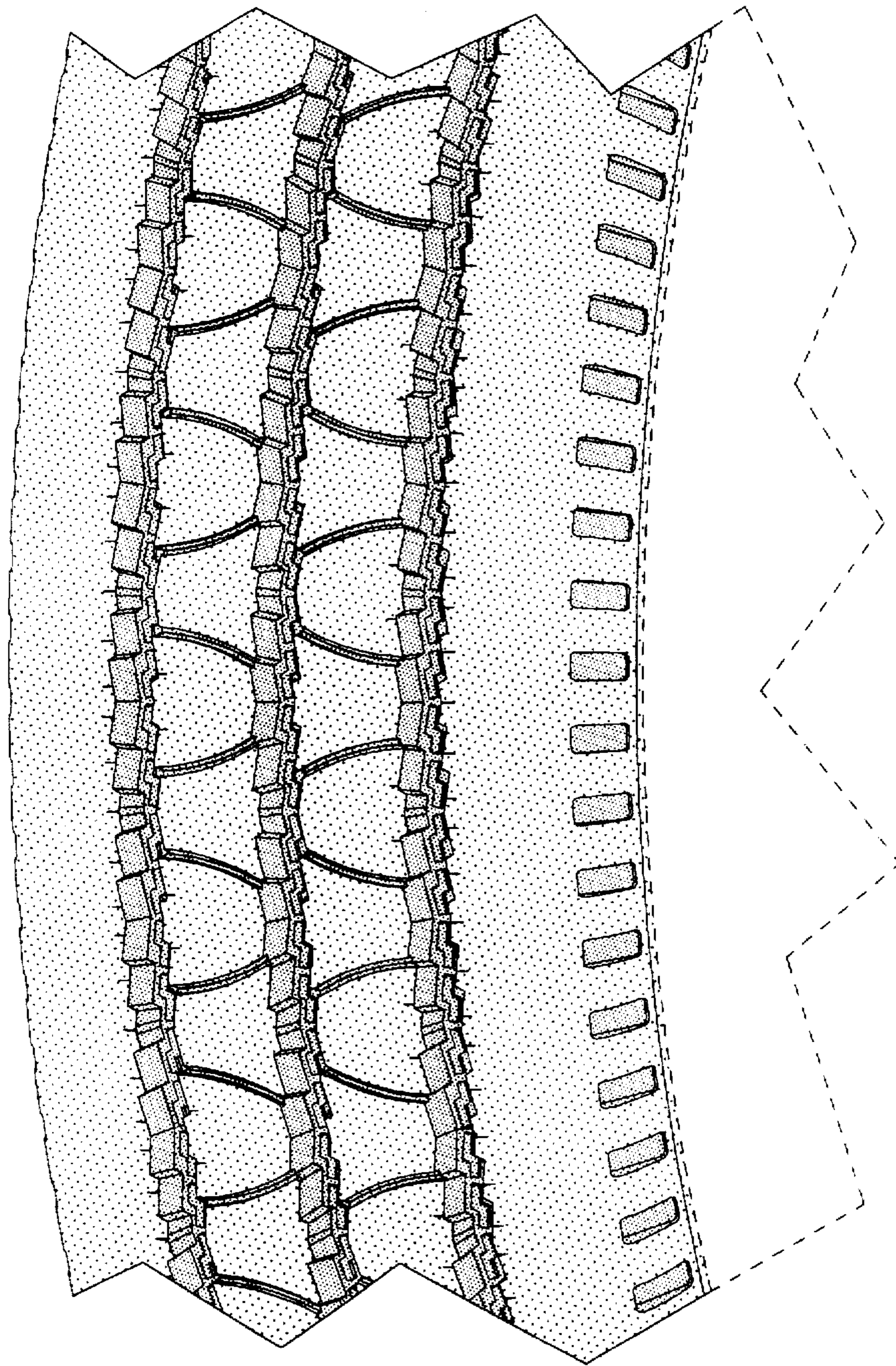

FIG-4