



US00D397649S

United States Patent [19]

Grosskopf et al.

[11] Patent Number: Des. 397,649

[45] Date of Patent: **Sep. 1, 1998

[54] TIRE TREAD

[75] Inventors: Paul Phillip Grosskopf, Greenville, S.C.; Jean-Jacques Motta, Le Cendre, France

[73] Assignee: Michelin Recherche et Technique S.A., Switzerland

[**] Term: 14 Years

[21] Appl. No.: 60,697

[22] Filed: Oct. 4, 1996

[51] LOC (6) Cl. 12-15

[52] U.S. Cl. D12/147

[58] Field of Search D12/136, 138, D12/140-152; 152/209 A, 209 B, 209 D, 209 R

Bridgestone VMT V-Steel M-Traction Tire, 1995 Tread Design Guide, p. 168, Jan. 1995.

TOYO T-451 Tire, 1995 Tread Design Guide, p. 179, Jan. 1995.

Co-op Trail Climber Traction H-V Tire, 1996 Tread Design Guide, p. 85, Feb. 1996.

Tread Design Guide 1990, p. 162, General Ameri *Lug.

Tread Design Guide 1991, p. 168, Michelin XDA.

Tread Design Guide 1995, p. 89, El Dorado Bronco STD.

Tread Design Guide 1995, p. 99, Kelly-Springfield Safari AWR.

Tread Design Guide 1995, p. 146, Kumho Power Fleet 936.

Primary Examiner—Robert M. Spear

Attorney, Agent, or Firm—Alan A. Csontos; Robert R. Reed

[57] CLAIM

The ornamental design for a tire tread, as shown and described.

[56] References Cited

U.S. PATENT DOCUMENTS

- D. 158,031 4/1950 Wilcox 152/209 D X
- D. 265,187 6/1982 Raluy D12/149
- D. 274,232 6/1984 Kohno et al. D12/146
- D. 313,778 1/1991 Kobayashi et al. D12/146
- D. 381,943 8/1997 Ueda D12/146

OTHER PUBLICATIONS

Eldorado Starfire Metric Radial Tire, 1995 Tread Design Guide, p. 24, Jan. 1995.

Cordovan Power King Premium All Steel Radial Drive Tire, 1995 Tread Design Guide, p. 129, Jan. 1995.

DESCRIPTION

FIG. 1 is a perspective view of a tire tread showing our new design, it being understood that the tread pattern is repeated throughout the circumference of the tire tread, the opposite side being the same as that illustrated; and,

FIG. 2 is a enlarged fragmentary view of the tread pattern of the tire tread of our design as shown in FIG. 1.

The broken line showing of a tire inner bead and sidewall is for illustrative purposes only and forms no part of the claimed design.

1 Claim, 2 Drawing Sheets

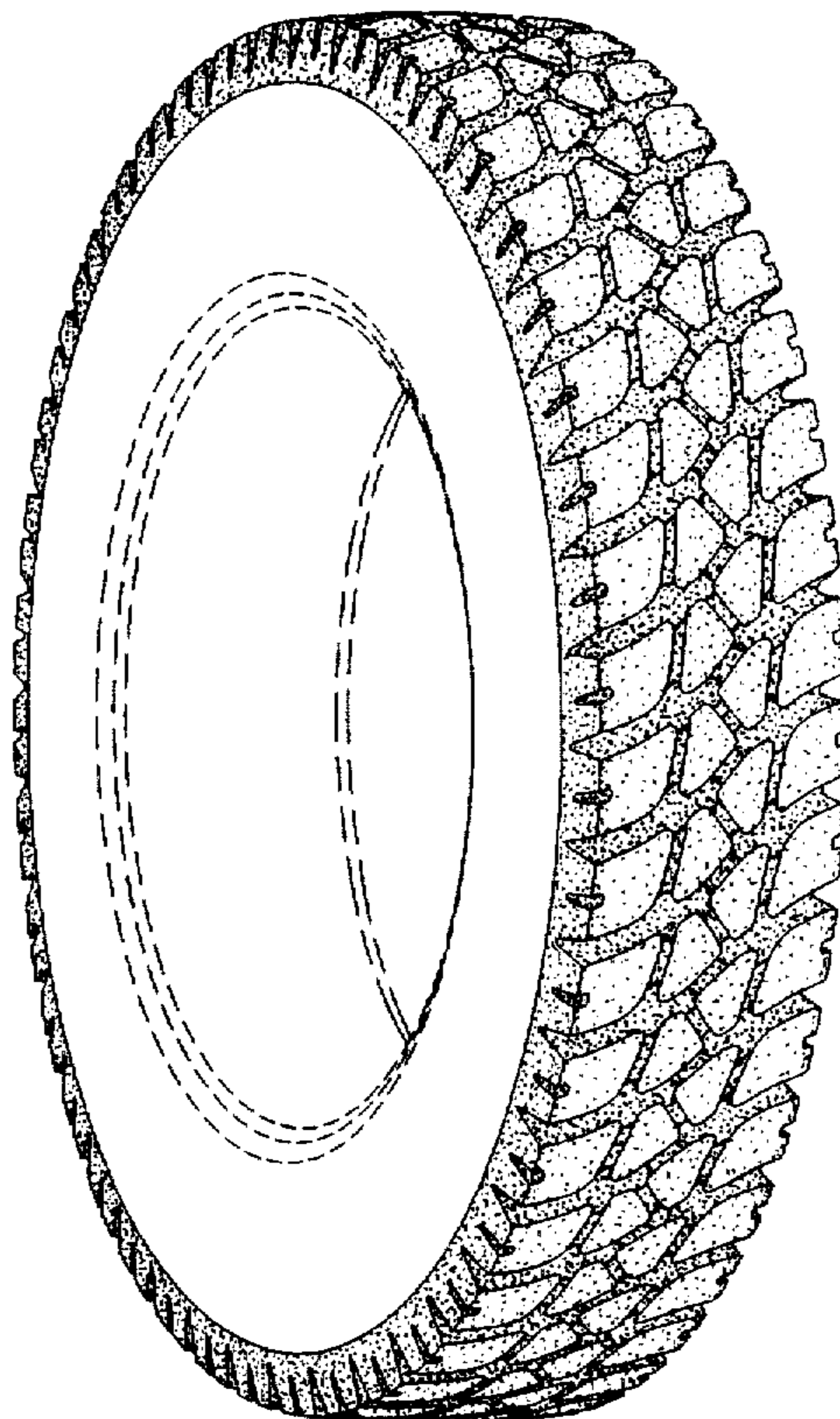

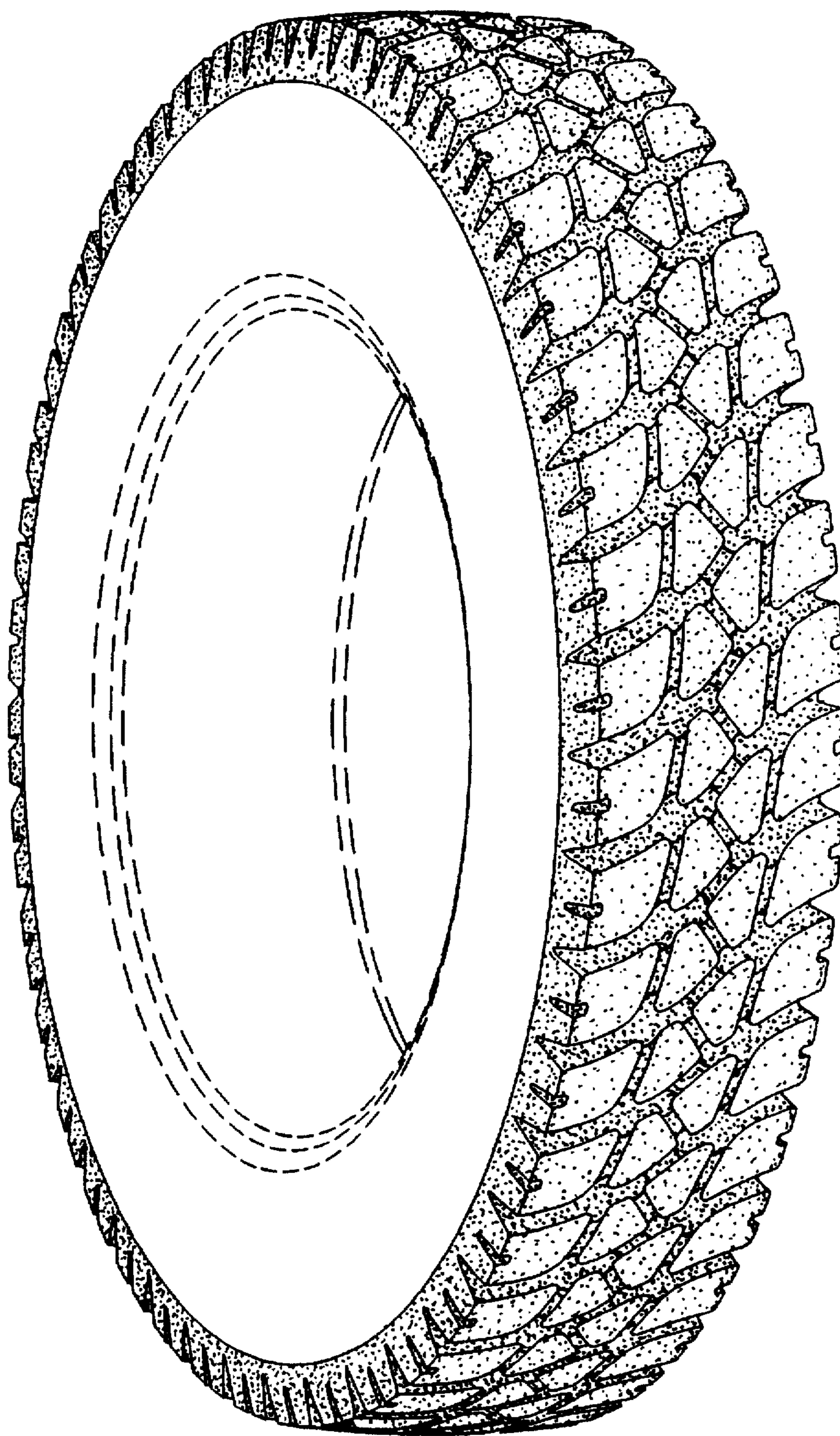

Fig. 1

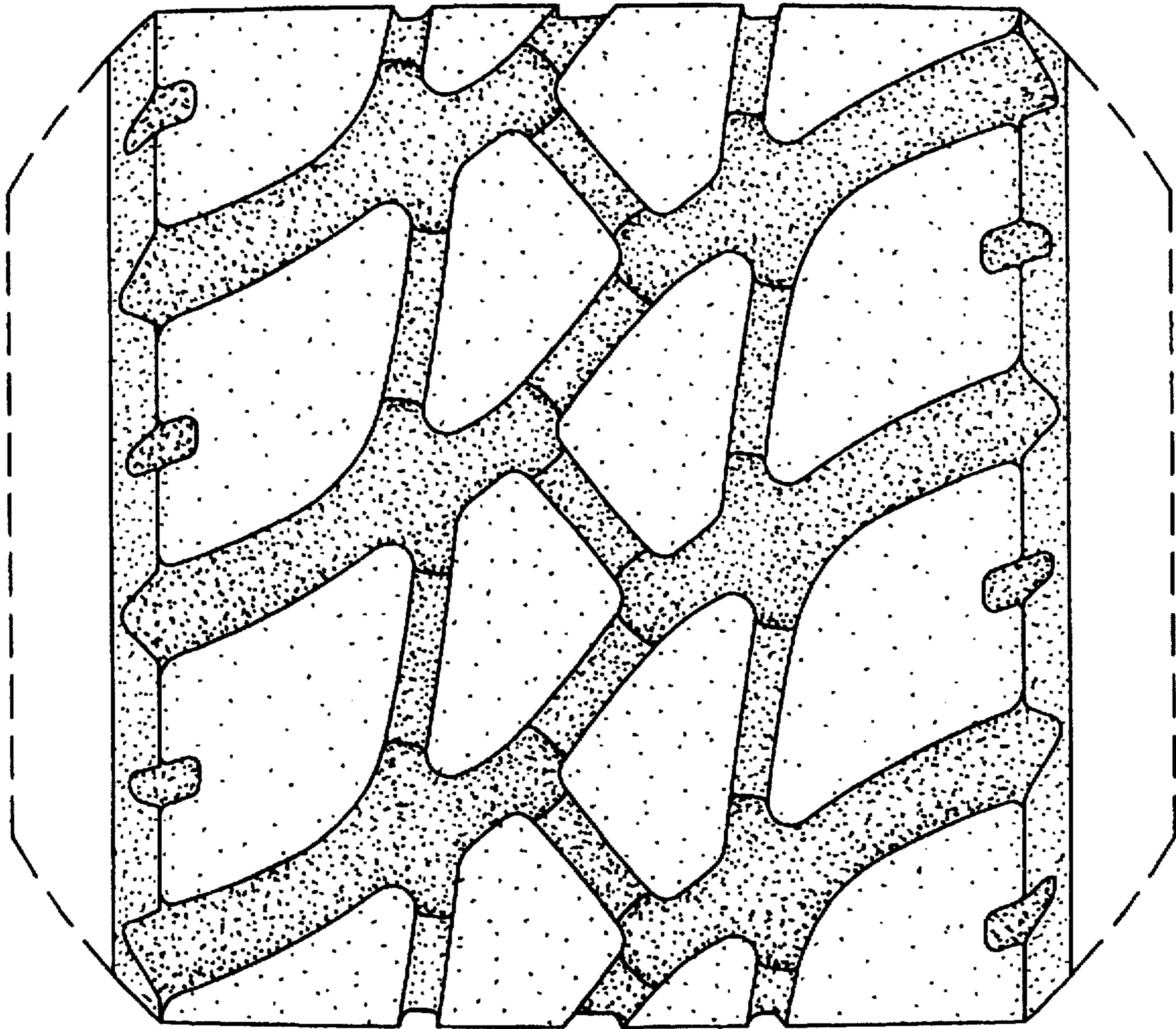

Fig. 2