



US00D397648S

United States Patent [19]

Allen et al.

[11] Patent Number: **Des. 397,648**

[45] Date of Patent: ****Sep. 1, 1998**

[54] TIRE TREAD

[75] Inventors: **Walter Dale Allen**, Akron; **Keith Eric Grabo**, Brecksville; **Warren Lee Croyle**, Wadsworth; **Marc Christopher Nowacki**, Uniontown; **David Ray Hubbell, Jr.**, Hartville, all of Ohio

[73] Assignee: **The Goodyear Tire & Rubber Company**, Akron, Ohio

[**] Term: **14 Years**

[21] Appl. No.: **57,242**

[22] Filed: **Jul. 19, 1996**

[51] LOC (6) Cl. **12-15**

[52] U.S. Cl. **D12/147**

[58] Field of Search **D12/136, 138, D12/140-151; 152/209 A, 209 B, 209 D, 209 R, 209 NT**

[56] References Cited

U.S. PATENT DOCUMENTS

D. 220,605	4/1971	Hoke .	
D. 261,497	10/1981	Baus et al.	D12/145
D. 278,618	4/1985	Kojima et al.	D12/147
D. 279,366	6/1985	Takehara	D12/147
D. 284,562	7/1986	Kojima et al.	D12/147
D. 287,708	1/1987	Hayakawa	D12/147
D. 290,826	7/1987	Nakaseko	D12/147
D. 293,664	1/1988	Hayakawa et al.	D12/146
D. 313,211	12/1990	Minamitani et al.	D12/147
D. 313,212	12/1990	Hamada et al.	D12/147
D. 313,213	12/1990	Hamada et al.	D12/147
D. 329,031	9/1992	Lassan	D12/146
D. 341,345	11/1993	Killian .	

D. 350,513	9/1994	Mehta et al. .	
D. 350,925	9/1994	Manestar	D12/147
D. 350,927	9/1994	Manestar	D12/147
D. 364,367	11/1995	Klepper et al.	D12/146
D. 365,063	12/1995	Lurois et al.	D12/147
D. 367,453	2/1996	Consolacion	D12/147
5,125,444	6/1992	Yoshida .	
5,152,852	10/1992	Hisamichi et al. .	
5,178,699	1/1993	Kakumu et al. .	
5,205,879	4/1993	Seitz et al. .	
5,482,099	1/1996	Kajiwara et al. .	
5,526,860	6/1996	Minami .	

OTHER PUBLICATIONS

Hankook Mileage Plus All-Season Passenger Tire, Tire Review Magazine, Jul. 1995, p. 3.

Primary Examiner—Robert M. Spear
Attorney, Agent, or Firm—T. P. Lewandowski

[57] CLAIM

The ornamental design for a tire tread, as shown and described.

DESCRIPTION

FIG. 1 is a perspective view of a tire tread showing our new design, it being understood that the tread pattern repeats uniformly throughout the circumference of the tire tread; FIG. 2 is a front elevational view thereof; FIG. 3 is a side elevational view thereof, the opposite side elevational view being identical thereto; and, FIG. 4 is an enlarged fragmentary front view thereof. The broken line showing of the tire sidewall in the drawings and the peripheral boundary between the tire tread and sidewall are for illustrative purposes only and forms no part of the claimed design.

1 Claim, 4 Drawing Sheets

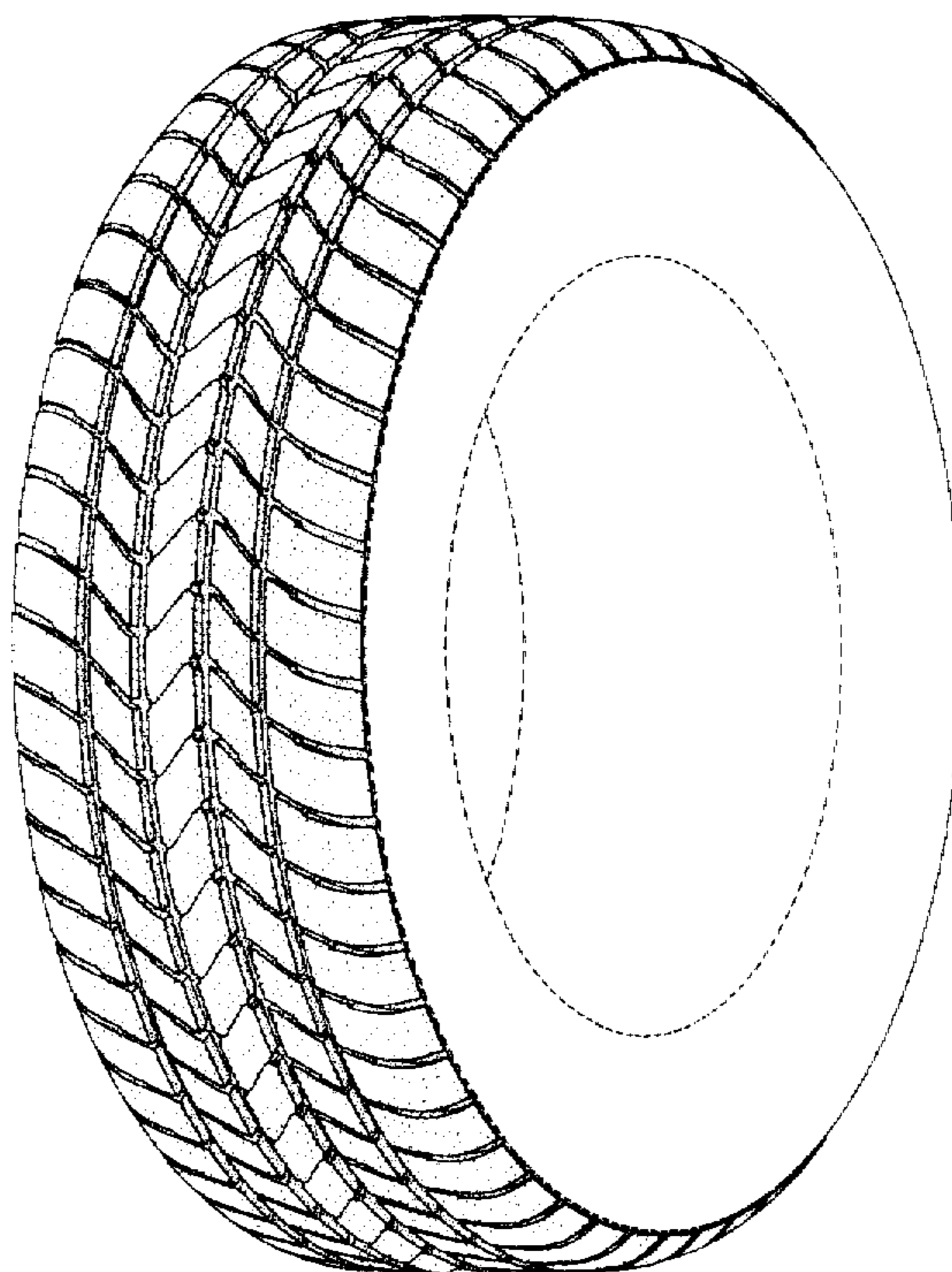

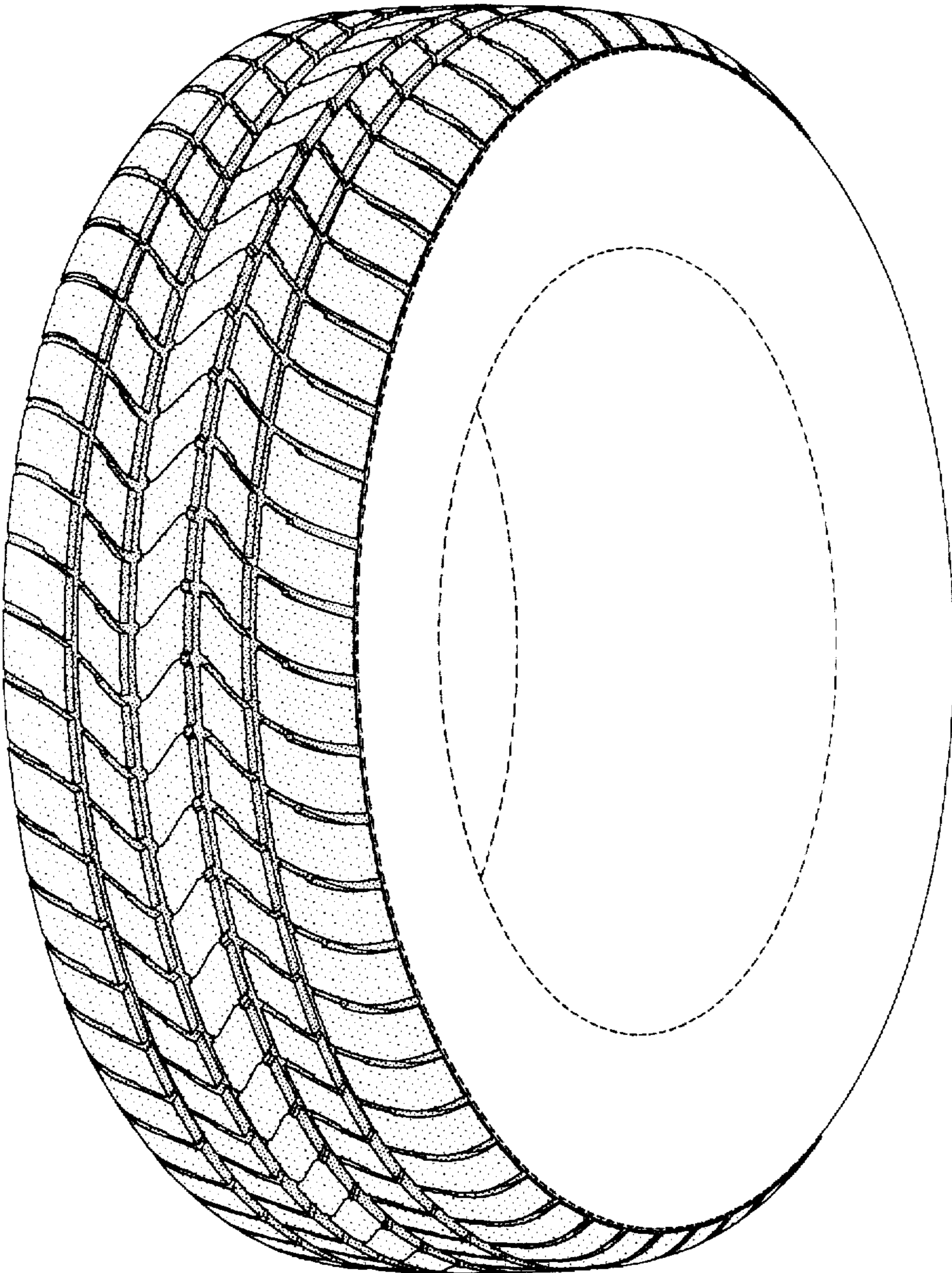

FIG-1

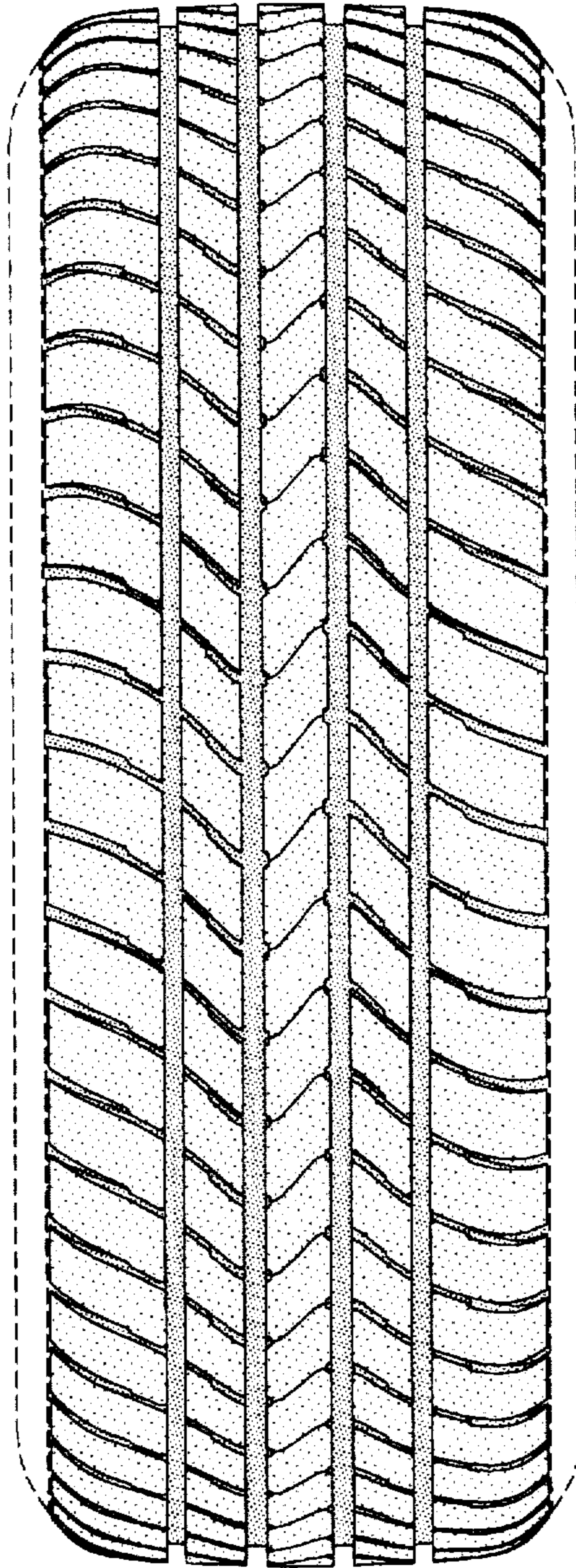

FIG-2

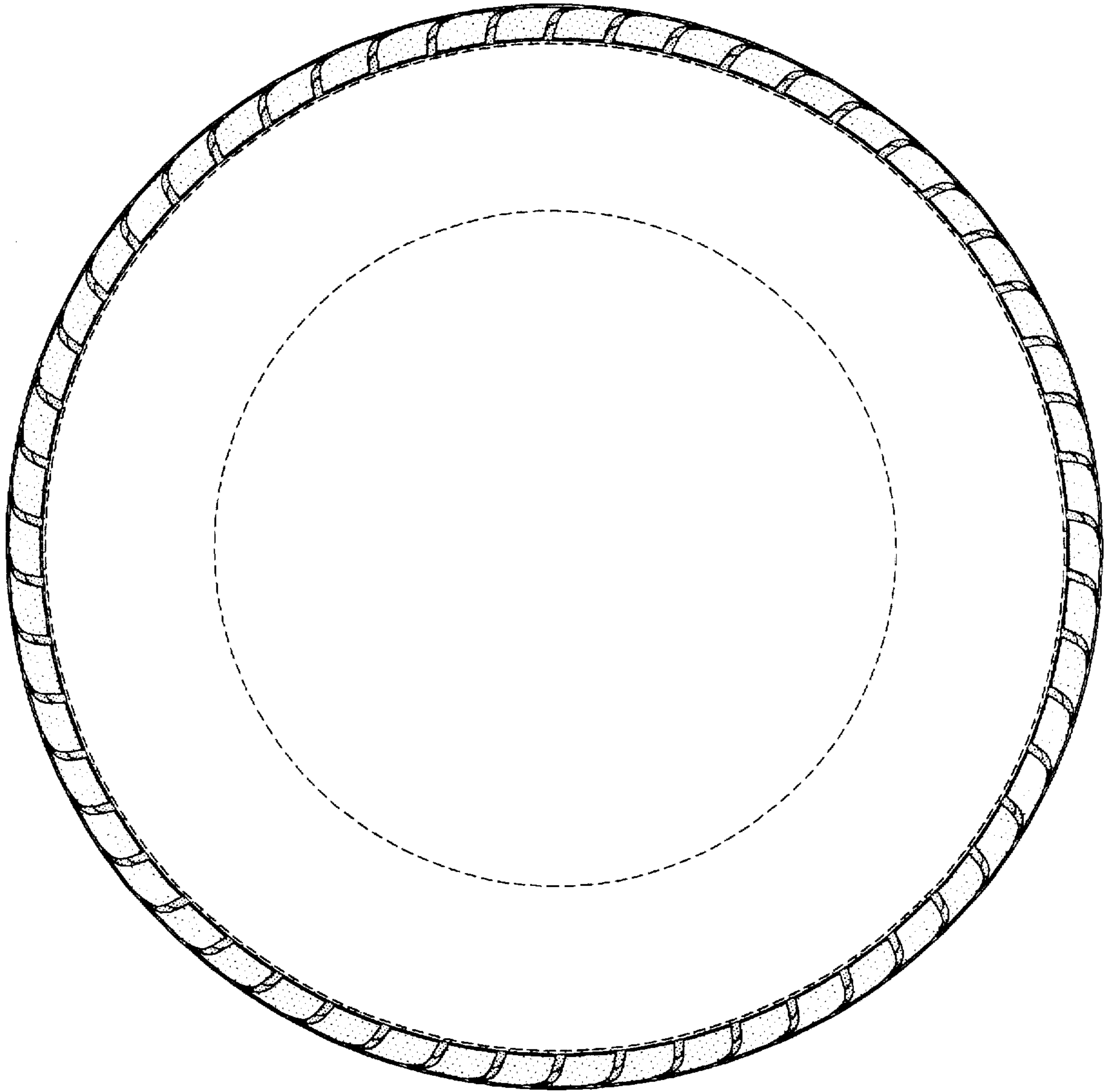

FIG-3

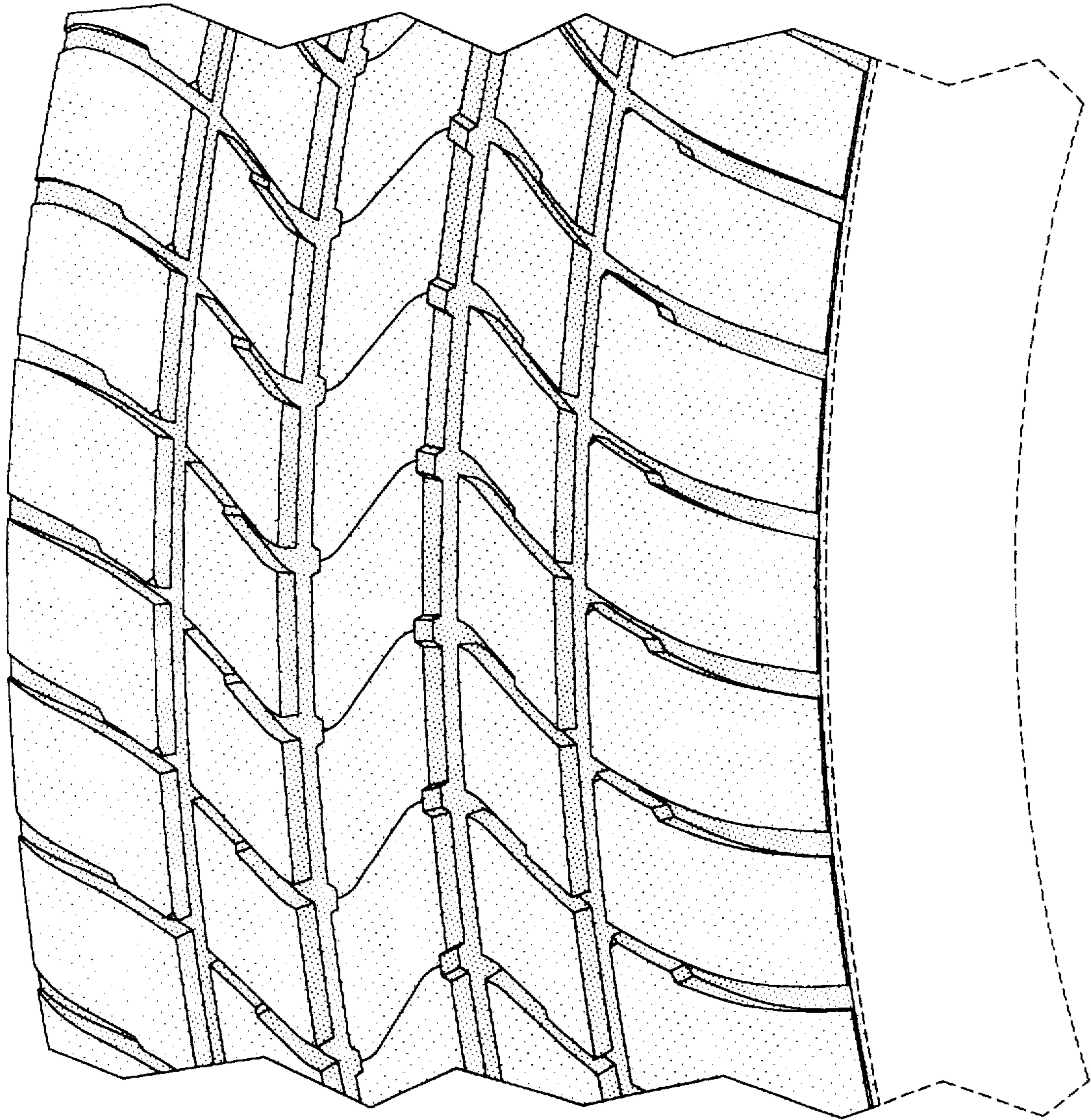

FIG-4