



US00D397647S

United States Patent [19]
Young

[11] **Patent Number:** **Des. 397,647**
[45] **Date of Patent:** ****Sep. 1, 1998**

[54] **TIRE TREAD**

[75] **Inventor:** **Austin Gale Young**, Copley, Ohio

[73] **Assignee:** **The Goodyear Tire & Rubber Company**, Akron, Ohio

[**] **Term:** **14 Years**

[21] **Appl. No.:** **73,223**

[22] **Filed:** **Jun. 30, 1997**

Related U.S. Application Data

[62] **Division of Ser. No. 59,519, Sep. 12, 1996, Pat. No. Des. 388,370.**

[51] **LOC (6) Cl.** **12-15**

[52] **U.S. Cl.** **D12/146**

[58] **Field of Search** **D12/136, 138, D12/140-151; 152/209 A, 209 D, 209 R**

[56] **References Cited**

U.S. PATENT DOCUMENTS

D. 92,281	5/1934	Anderson	D12/140
D. 284,178	6/1986	Kawabata et al.	D12/147
D. 287,236	12/1986	Yonekura et al.	D12/140
D. 287,349	12/1986	Yonekura et al.	D12/140
D. 291,874	9/1987	Hayakawa et al.	D12/147
D. 293,664	1/1988	Hayakawa et al.	D12/146
D. 304,558	11/1989	Fukumoto	D12/146
D. 340,897	11/1993	Kuroda	D12/147
D. 340,898	11/1993	Kuroda	D12/147
D. 350,513	9/1994	Mehta et al.	D12/147
D. 355,151	2/1995	Hagmaier	D12/146
D. 363,905	11/1995	Harden, Jr. et al.	D12/146

4,832,099	5/1989	Matsumoto	152/209
4,986,325	1/1991	Matsumoto	152/209
5,105,864	4/1992	Watanabe et al.	152/209
5,152,854	10/1992	Matsumoto	152/209
5,295,087	3/1994	Yoshida et al.	152/209
5,318,085	6/1994	Vekselman	152/209

OTHER PUBLICATIONS

Dunlop SP351 Tire, Tread Design Guide, p. 84, Jan. 1994.
Bridgestone R250F Tire, Tread Design Guide, p. 120, Jan. 1994.

Michelin XD-1 Standard & Low Profile Tire, Tread Design Guide, p. 145, Jan. 1994.

Reynolds Ultra Tech GTV+4 Tire, Tread Design Guide, p. 59, Jan. 1995.

Primary Examiner—Robert M. Spear

Attorney, Agent, or Firm—T. P. Lewandowski

[57] **CLAIM**

The ornamental design for a tire tread, as shown and described.

DESCRIPTION

FIG. 1 is a perspective view of a tire tread, it being understood that the pattern repeats uniformly throughout the circumference of the tread;

FIG. 2 is a front elevational view thereof; and,

FIG. 3 is a side elevational view thereof, the opposite side elevational view being identical thereto.

In the drawings, the broken lines defining the inner bead of the sidewall and the peripheral boundary between the tire tread and the sidewall are for illustrative purposes only and form no part of the claimed design.

1 Claim, 3 Drawing Sheets

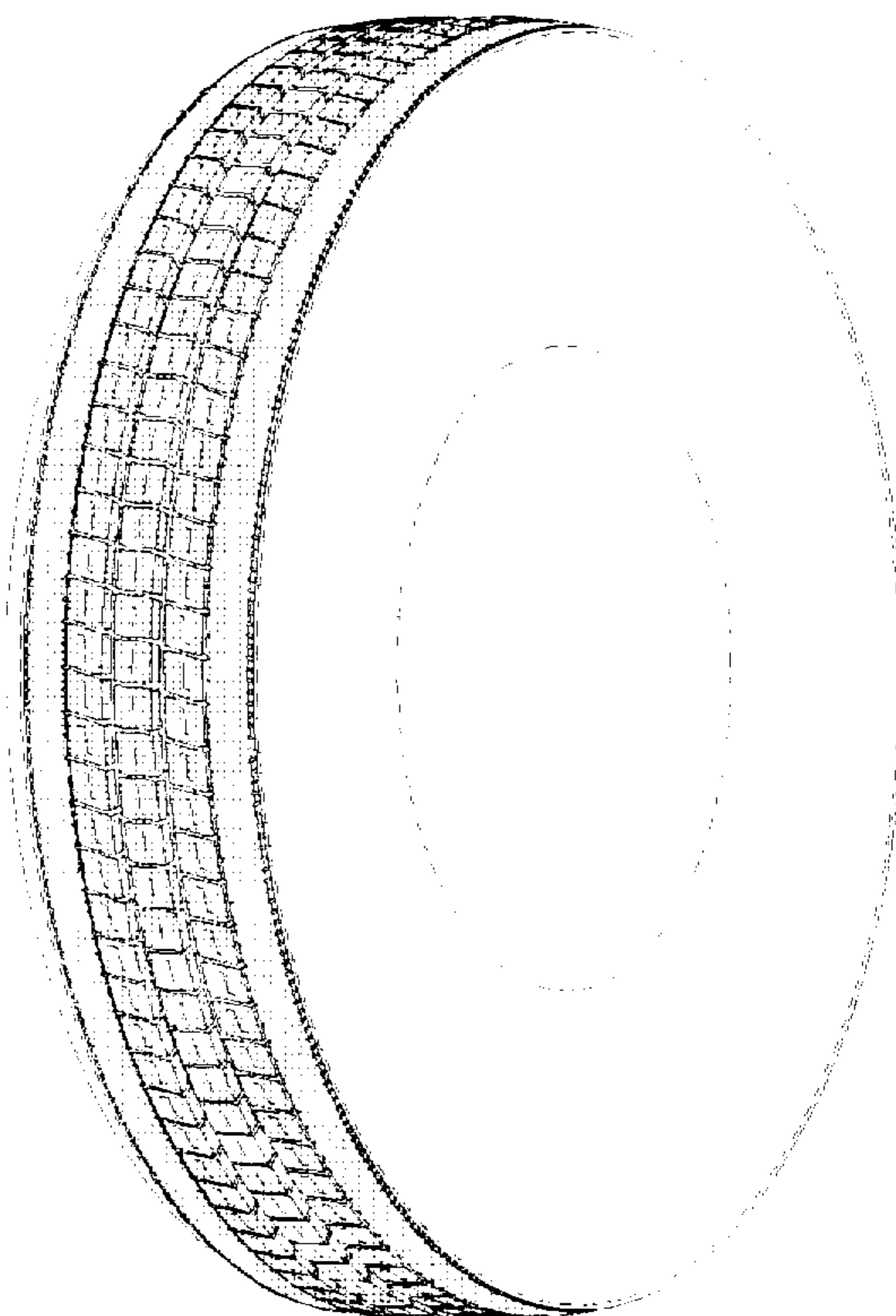

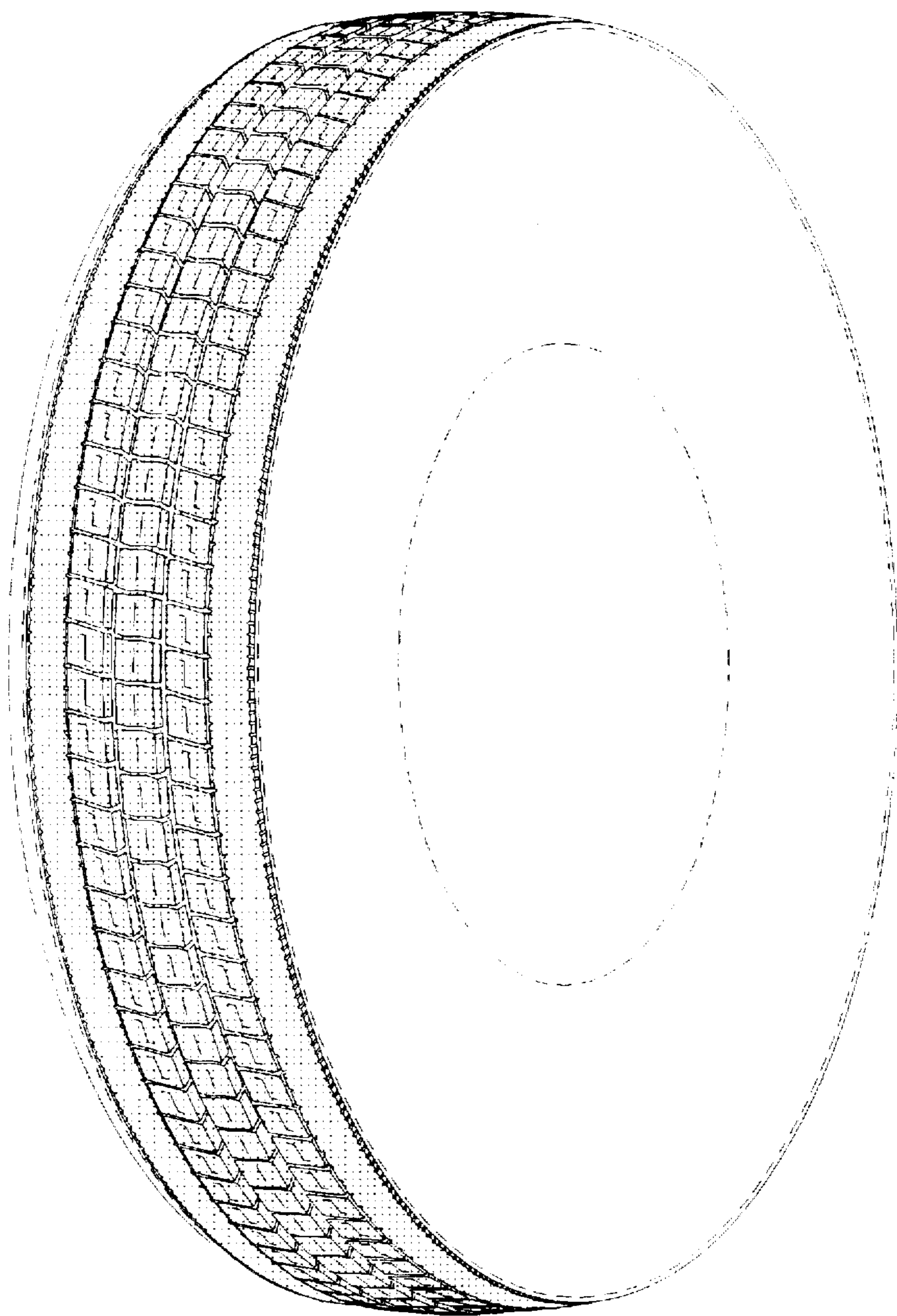

FIG. 1

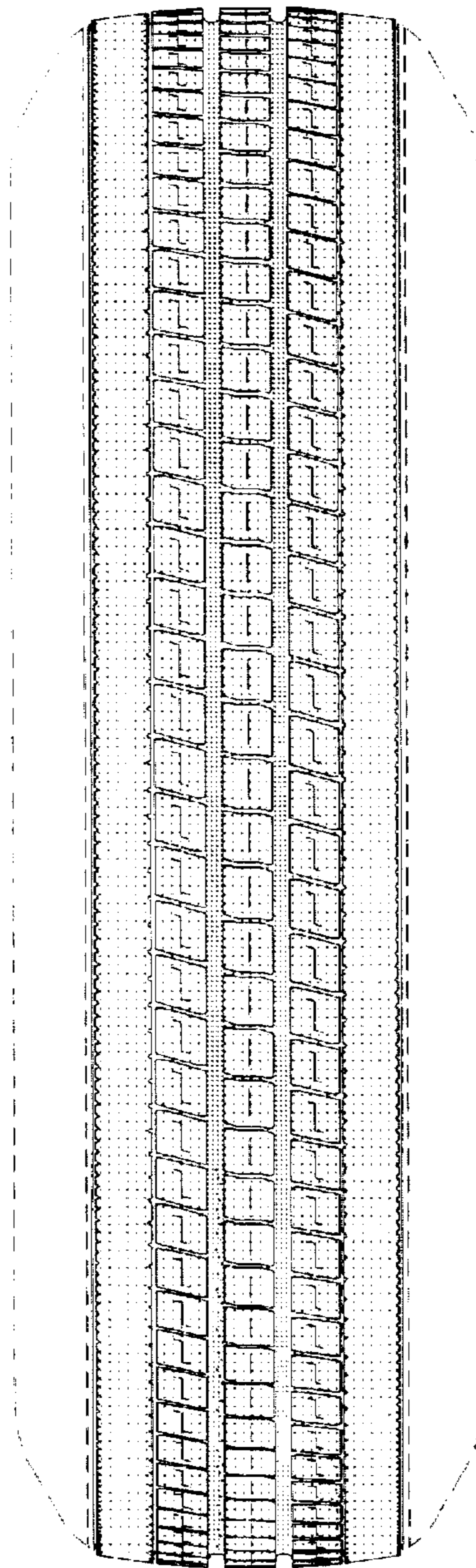

FIG. 2

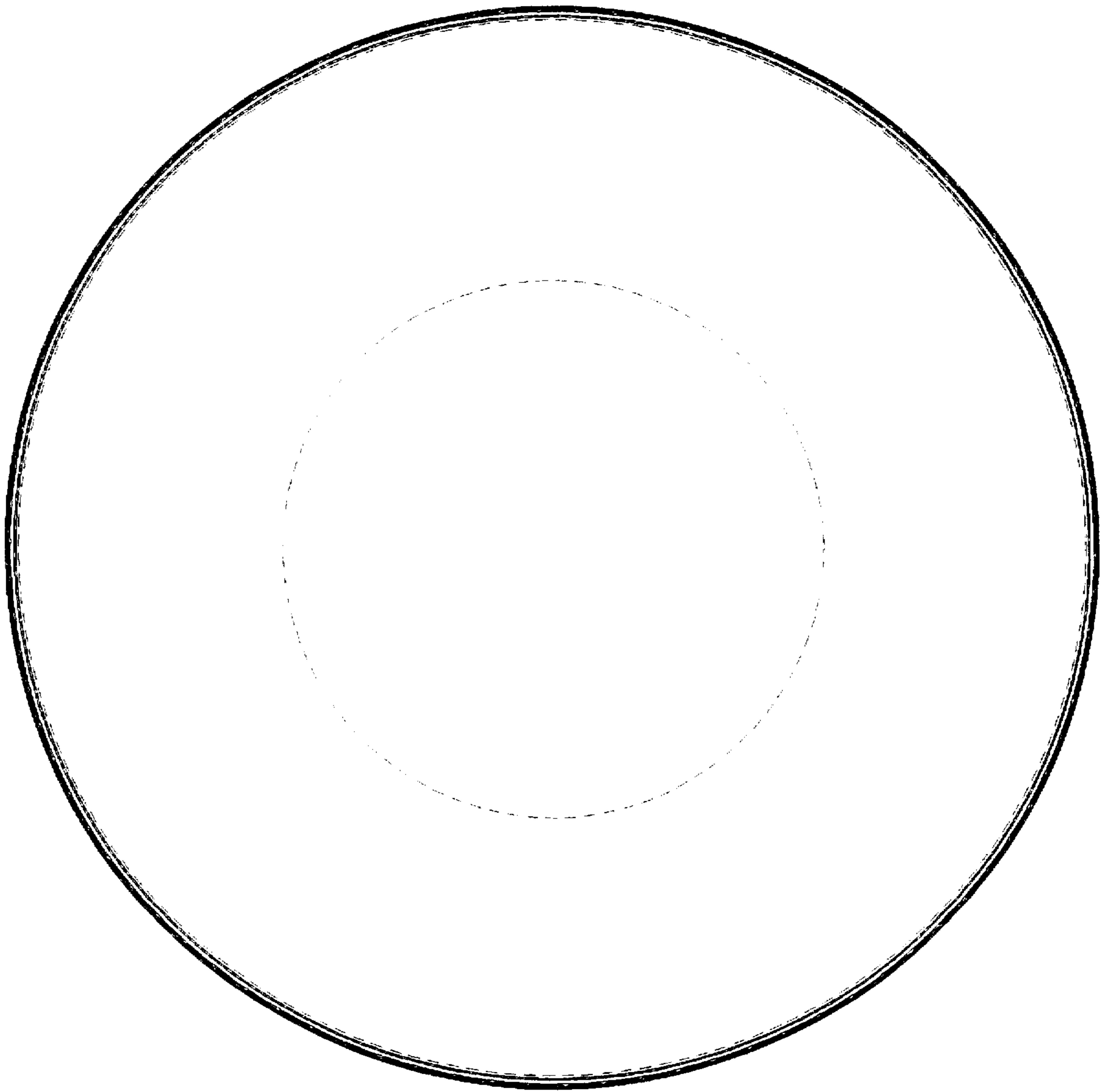

FIG. 3