



US00D397564S

United States Patent [19]
Hamami

[11] **Patent Number:** **Des. 397,564**
[45] **Date of Patent:** ****Sep. 1, 1998**

[54] **PORTION OF A SURFACE TOP FOR FURNITURE AND COUNTERTOPS**

[76] **Inventor:** **Demir Hamami**, 5601 Huntington Pkwy., Bethesda, Md. 20814

[**] **Term:** **14 Years**

[21] **Appl. No.:** **62,372**

[22] **Filed:** **Nov. 14, 1996**

[51] **LOC (6) Cl.** **06-04**

[52] **U.S. Cl.** **D6/511; D5/62; D5/99**

[58] **Field of Search** **D6/509-511; 428/15, 428/49, 542.6, 540, 543, 152, 153, 154, 67, 105, 107-111; 156/298, 279; 52/311.1, 311.2, 314, 315; 264/102, 171.1; D19/96, 97; D5/54, 49, 61, 62; 108/161; D25/138, 149; D21/100**

[56] **References Cited**

U.S. PATENT DOCUMENTS

D. 203,922 2/1966 FitzGerald D5/62

D. 211,149 5/1968 Lavers et al. D5/62
D. 284,487 7/1986 Pratt D21/100
D. 327,577 7/1992 Nijhoff D5/62 X
D. 343,084 1/1994 Deiman et al. D6/511
D. 366,168 1/1996 Paus D6/488
1,365,970 1/1921 Elvidge 52/315 X
3,062,604 11/1962 Hodgen 108/161 X

Primary Examiner—James Gandy
Assistant Examiner—Linda Brooks
Attorney, Agent, or Firm—Saidman DesignLaw Group

[57] **CLAIM**

The ornamental design for a portion of a surface top for furniture and countertops, as shown and described.

DESCRIPTION

The FIGURE is a plan view of a portion of a surface top for furniture and countertops, it being understood that the surface top is of indeterminate length and width and that the design extends beyond the length and width shown.

1 Claim, 1 Drawing Sheet

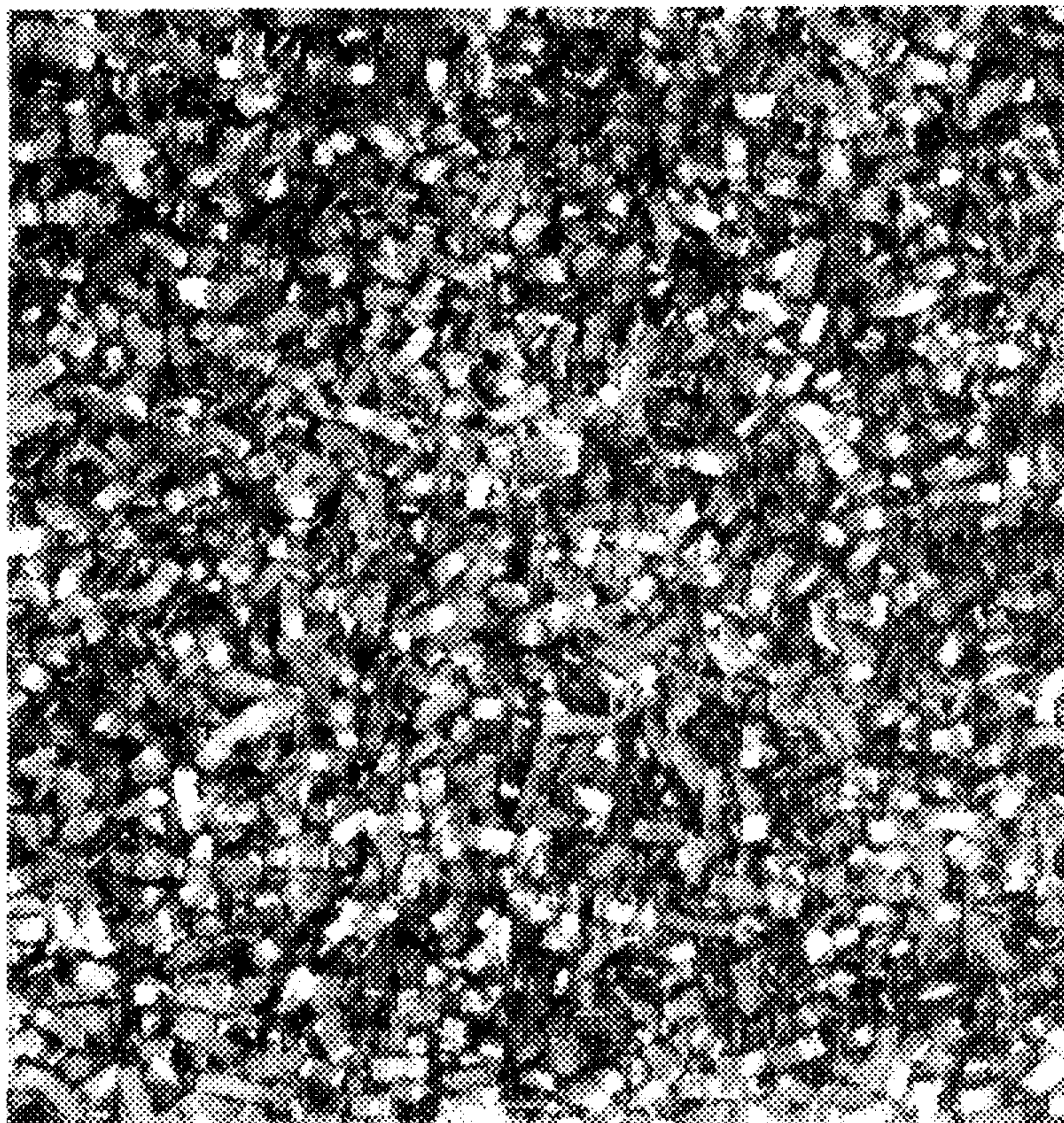

U.S. Patent

Sep. 1, 1998

Des. 397,564

