



US00D397545S

United States Patent [19]

Davidowitz et al.

[11] Patent Number: **Des. 397,545**

[45] Date of Patent: ****Sep. 1, 1998**

[54] **CLOG TYPE SHOE**

[75] Inventors: **Ivan Davidowitz, Kingston, Pa.;**
Rosemary Wright, Hinckley, England

[73] Assignee: **Columbia Footwear Corporation,**
Hazleton, Pa.

[**] Term: **14 Years**

[21] Appl. No.: **56,061**

[22] Filed: **Jun. 24, 1996**

Related U.S. Application Data

[62] Division of Ser. No. 584,454, Jan. 11, 1996.

[51] LOC (6) Cl. **02-04**

[52] U.S. Cl. **D2/926; D2/896; D2/925**

[58] Field of Search **D2/896, 907, 908,**
D2/916, 919, 922, 924, 925, 926, 928,
929, 930, 935, 939, 943, 946, 947, 948,
951, 952, 962, 970; 36/1.5, 2 R, 4, 7.1 R,
3 A, 7.3, 8.1, 9 A, 10, 11, 11.5, 25 R, 26,
30 R, 32 R, 34 R, 40, 45, 50.1, 51, 56,
57, 80, 105, 106, 127, 132, 138

[56] References Cited

U.S. PATENT DOCUMENTS

D. 361,426 8/1995 Baker **D2/970**
3,289,328 12/1966 Abel **36/10 X**
4,010,558 3/1977 Slusher **36/127 X**
4,742,625 5/1988 Sydor et al. **D2/916 X**

5,056,240 10/1991 Sherrill **36/7.1 R X**
5,491,860 2/1996 Bray et al. **36/10 X**
5,553,399 9/1996 Strong **36/9 R**

OTHER PUBLICATIONS

Clog-style slipper brochure—Item No. V3045. Apr. 1996.

Primary Examiner—Louis S. Zarfes

Assistant Examiner—Monica A. Weingart

Attorney, Agent, or Firm—Oblon, Spivak, McClelland,
Maier & Neustadt, P.C.

[57] CLAIM

The ornamental design for a clog type shoe, as shown and described.

DESCRIPTION

FIG. 1 is a top and left side perspective view of a clog type shoe embodying our new design;

FIG. 2 is a lengthwise cross-sectional view thereof taken along line 2—2 in FIG. 10;

FIG. 3 is a widthwise cross sectional view thereof taken along line 3—3 in FIG. 10;

FIG. 4 is a left side elevational view thereof;

FIG. 5 is a right side elevational view thereof;

FIG. 6 is a front elevational view thereof;

FIG. 7 is a rear elevational view thereof;

FIG. 8 is a top, front and right side perspective view thereof;

FIG. 9 is a top, front and left side perspective view thereof;

FIG. 10 is a top plan view thereof; and,

FIG. 11 is a bottom plan view thereof.

1 Claim, 7 Drawing Sheets

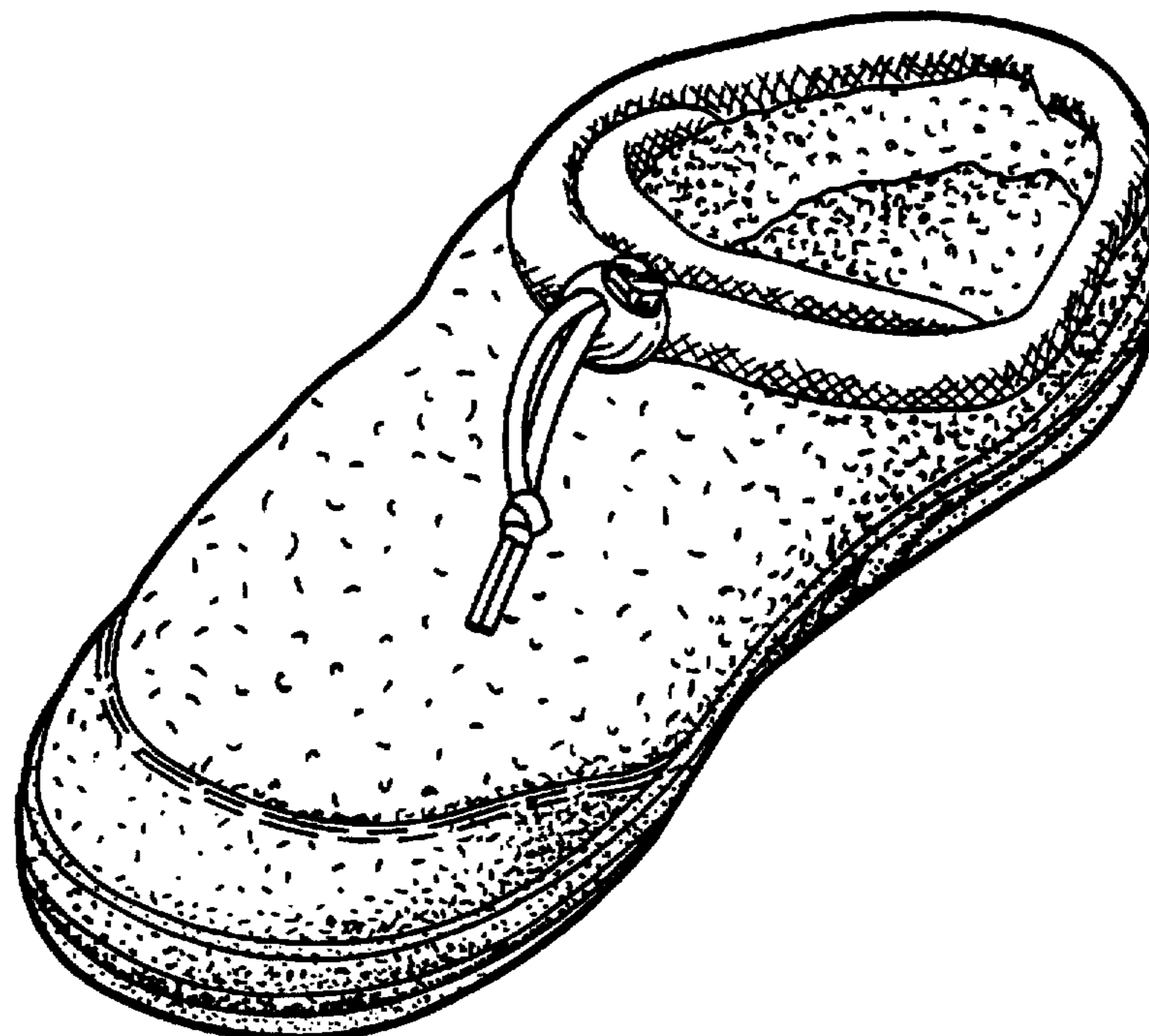

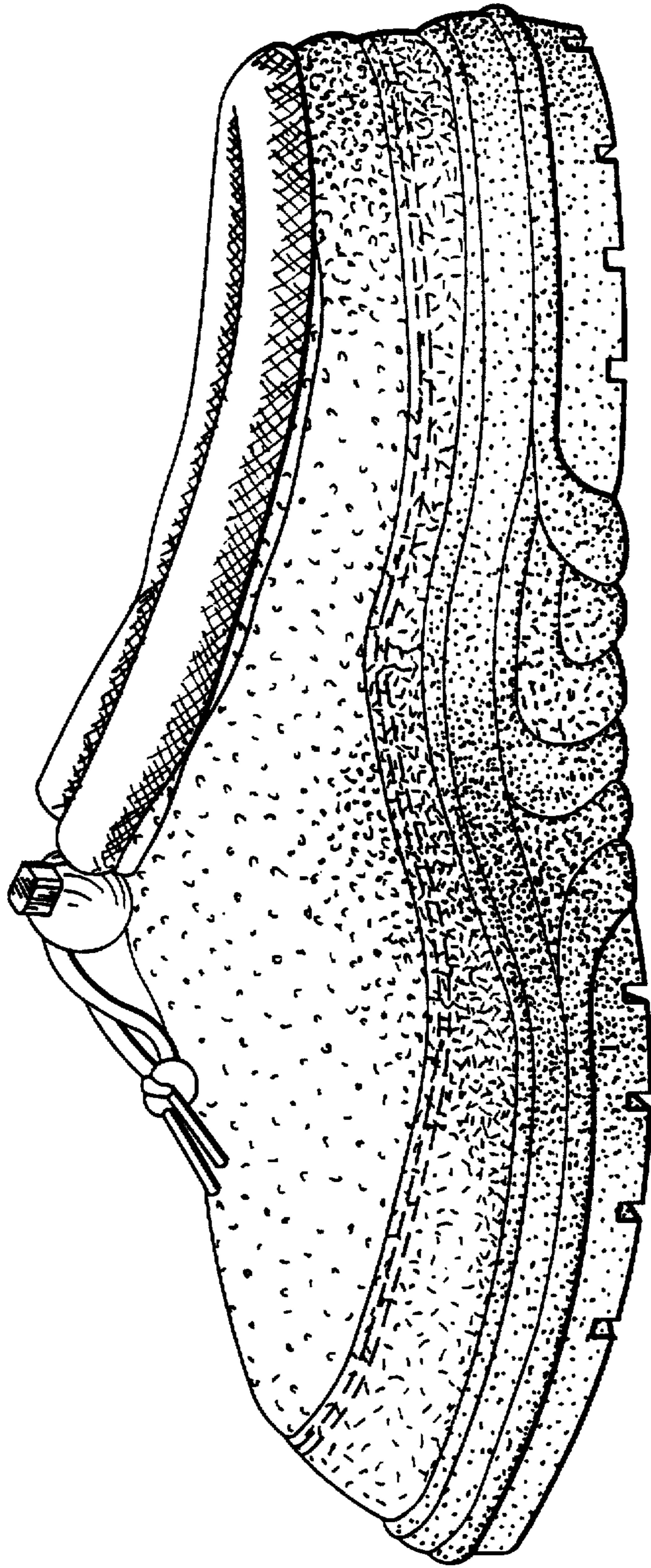

FIG. 1

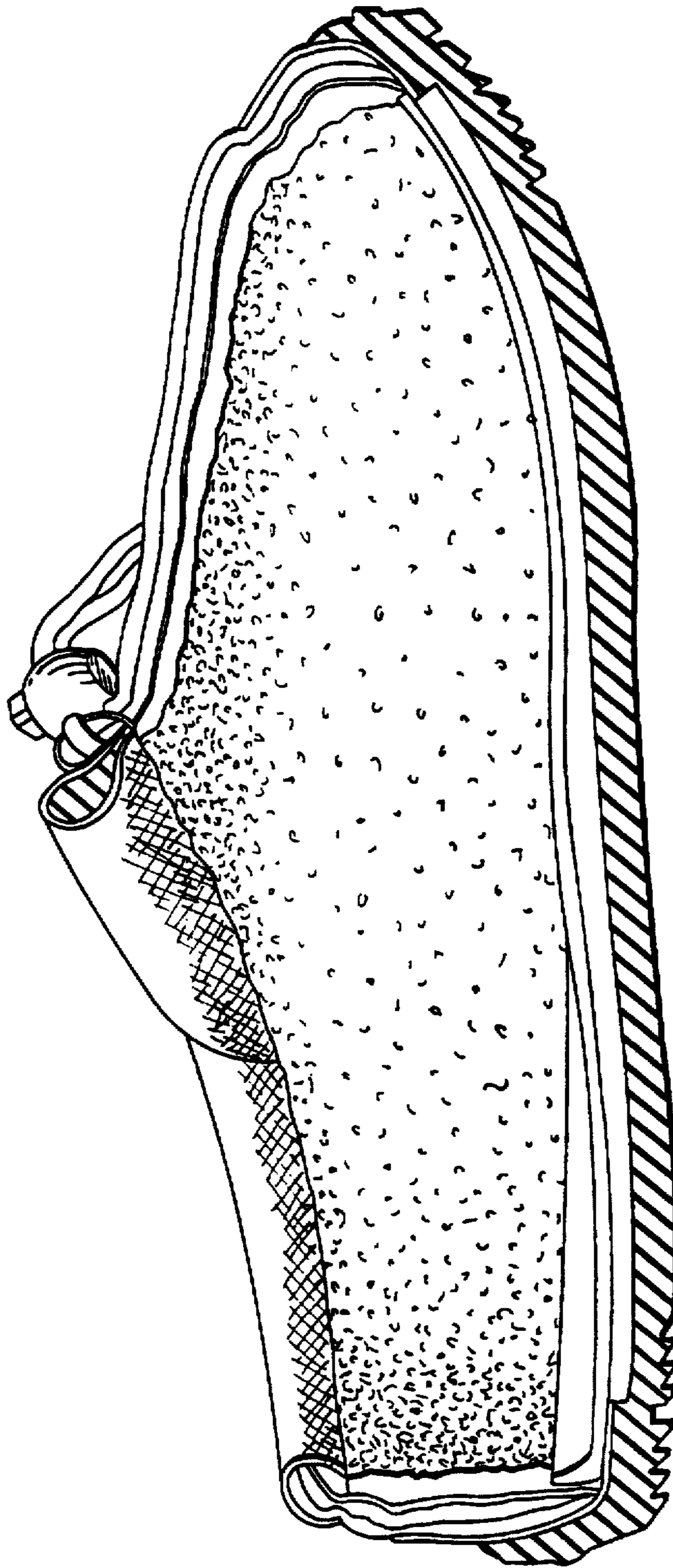

FIG. 2

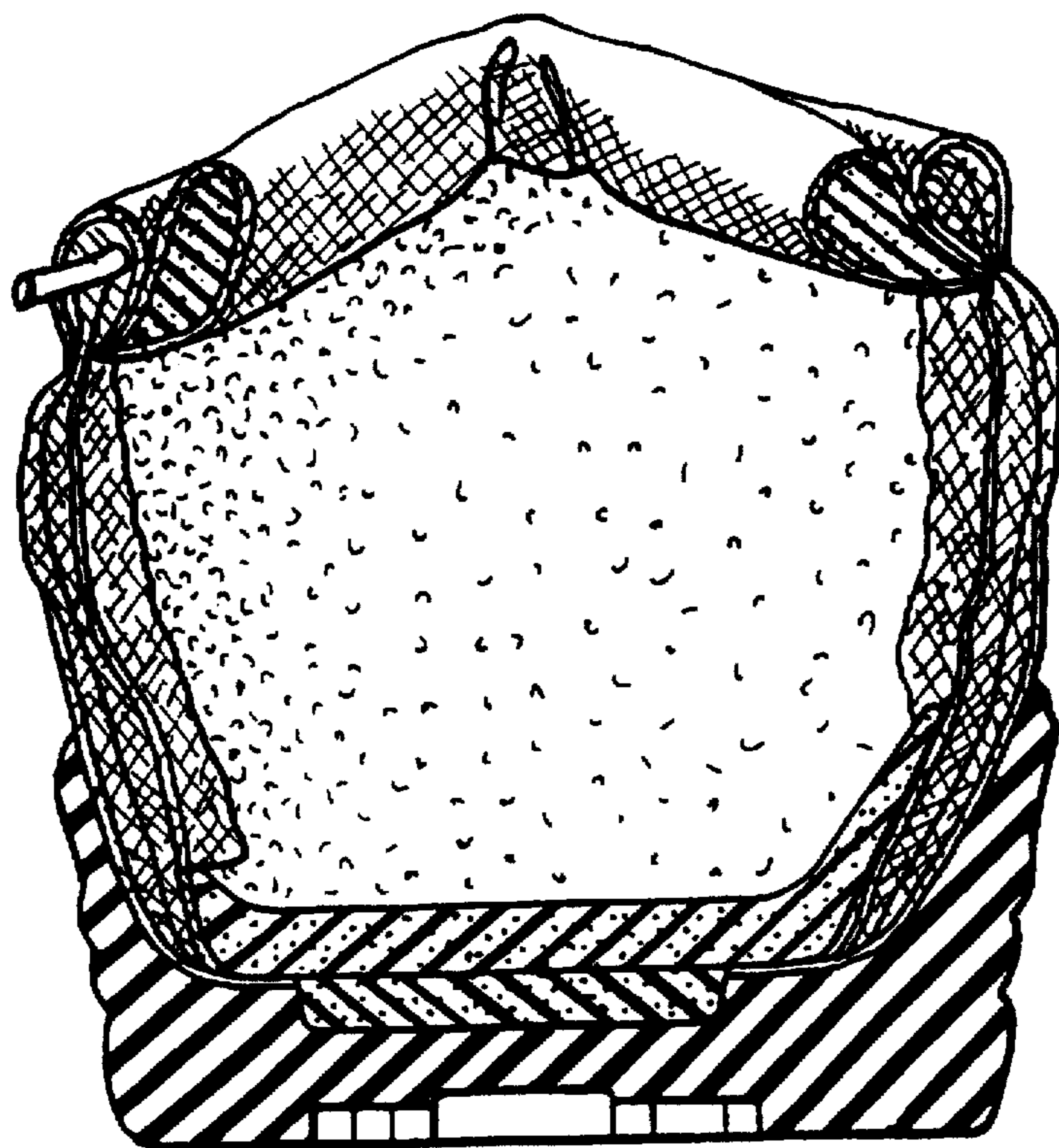

FIG. 3

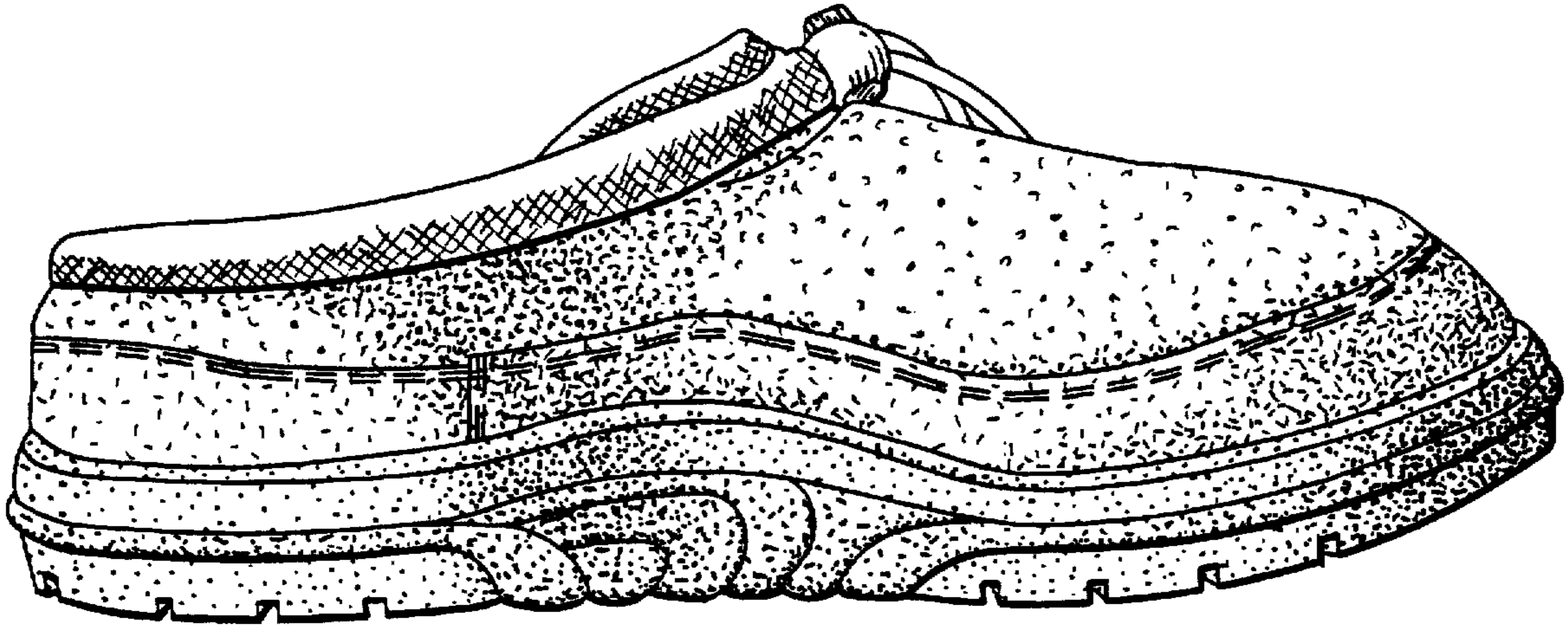

FIG. 4

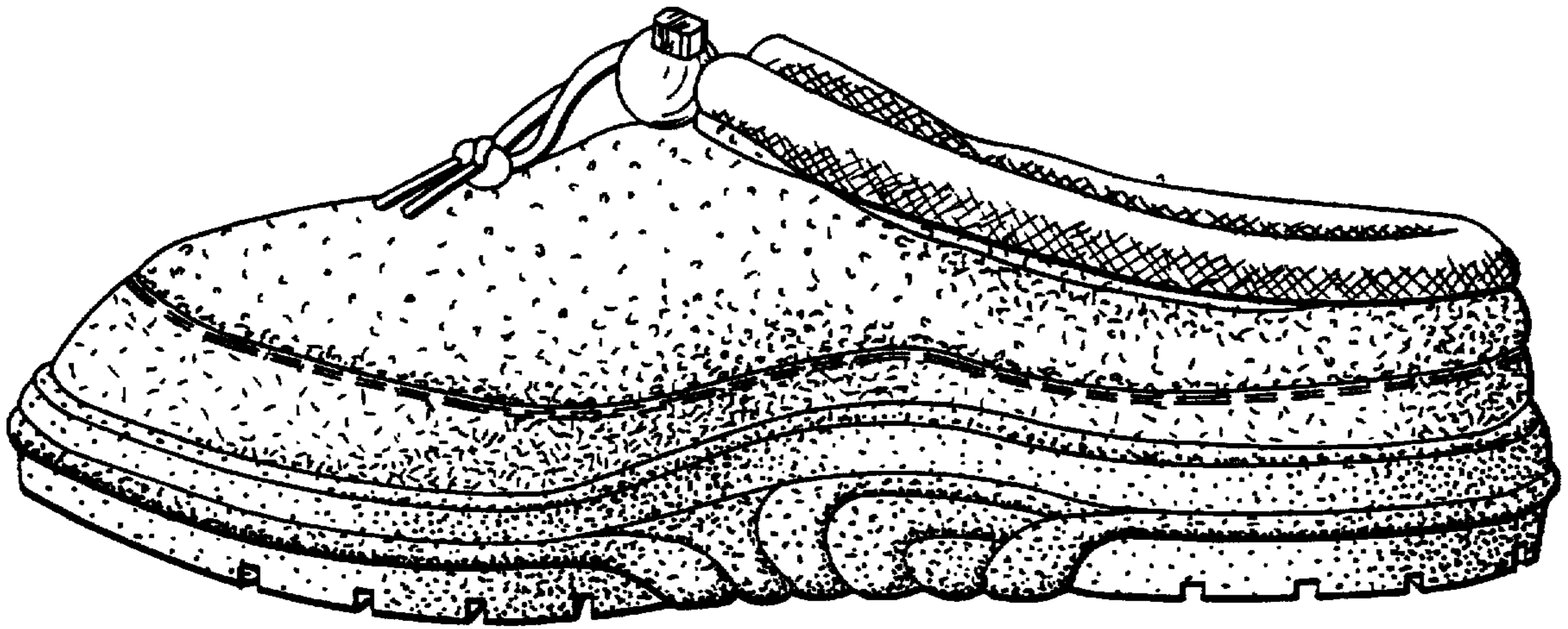

FIG. 5

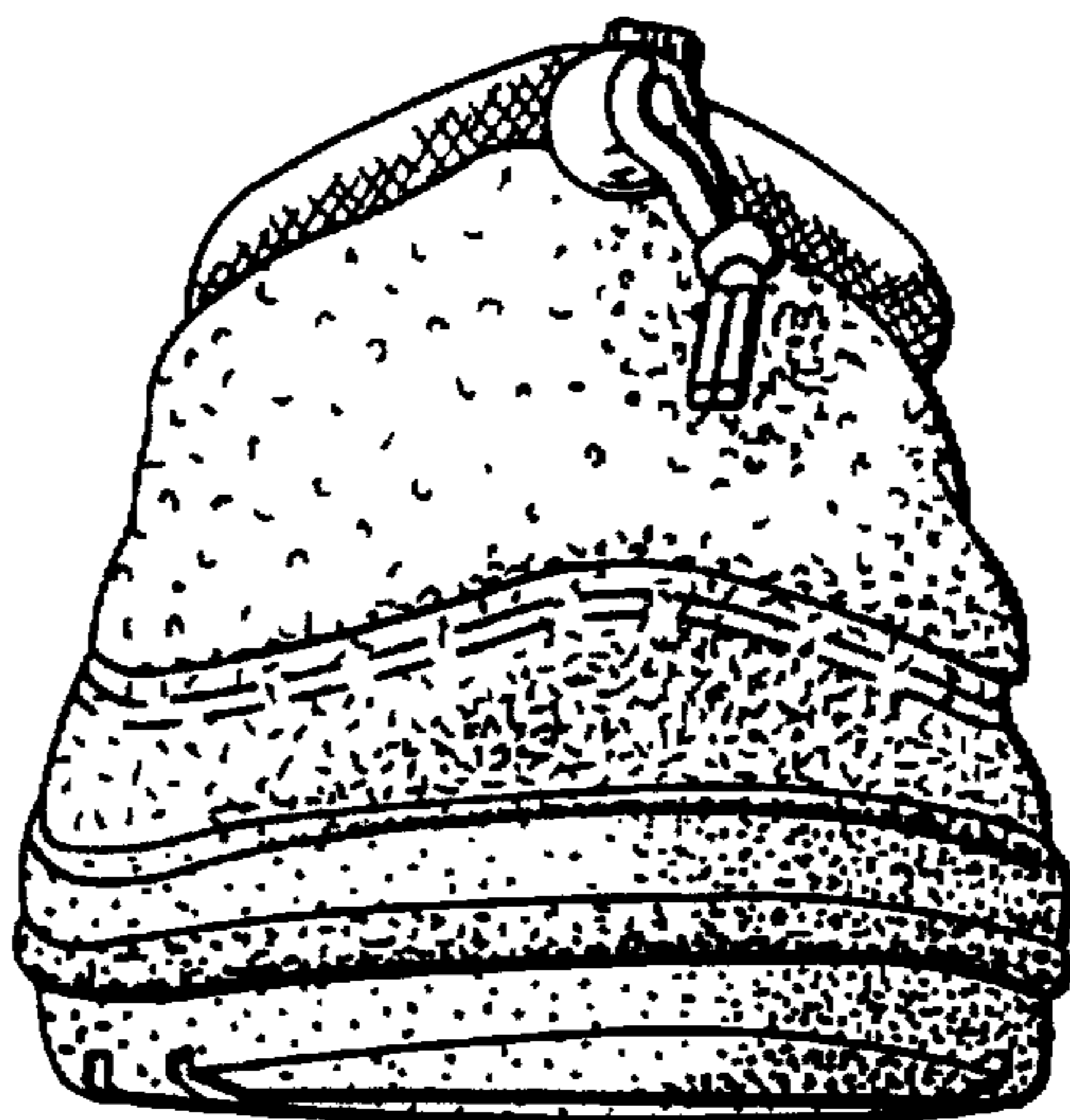

FIG. 6

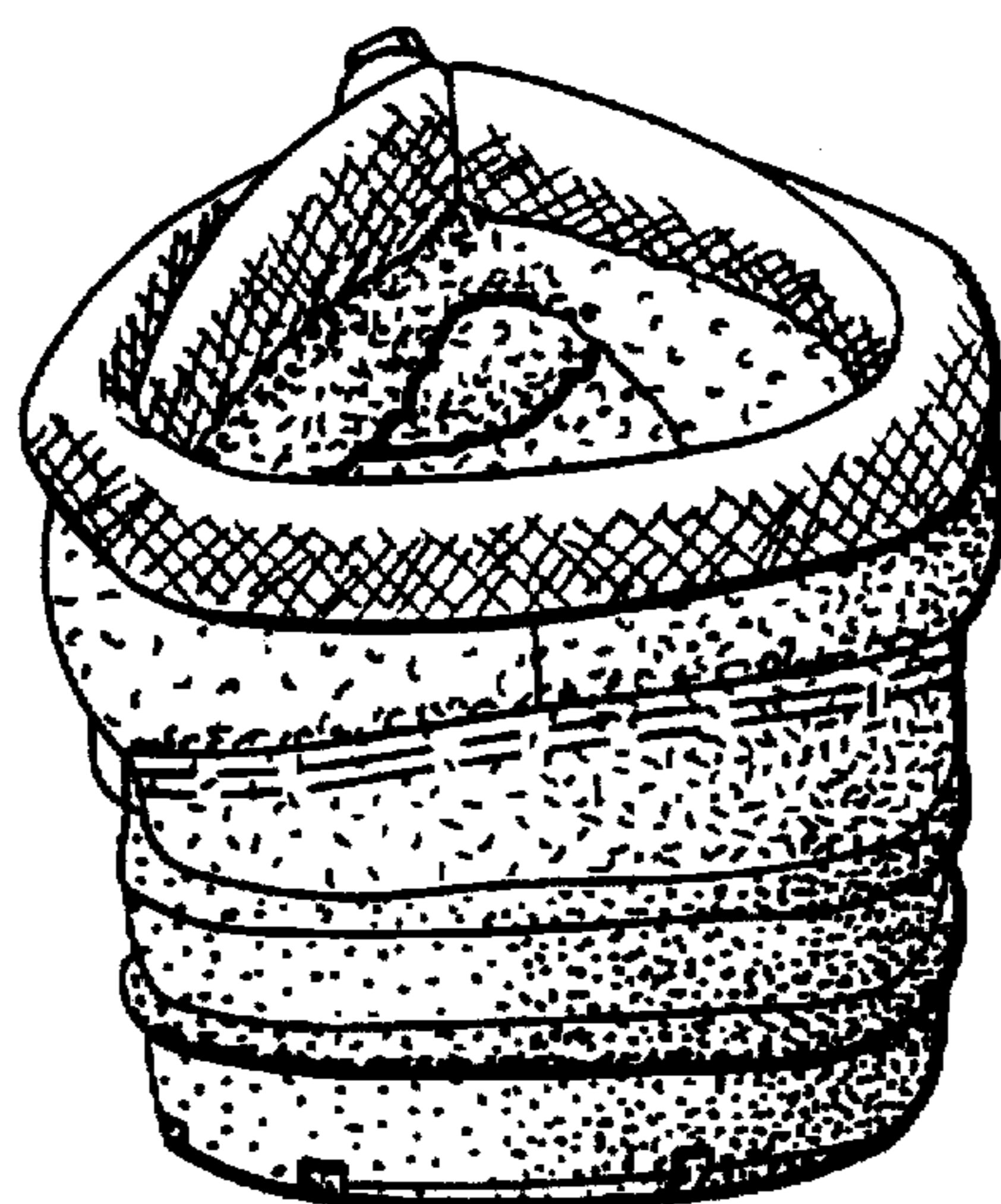

FIG. 7

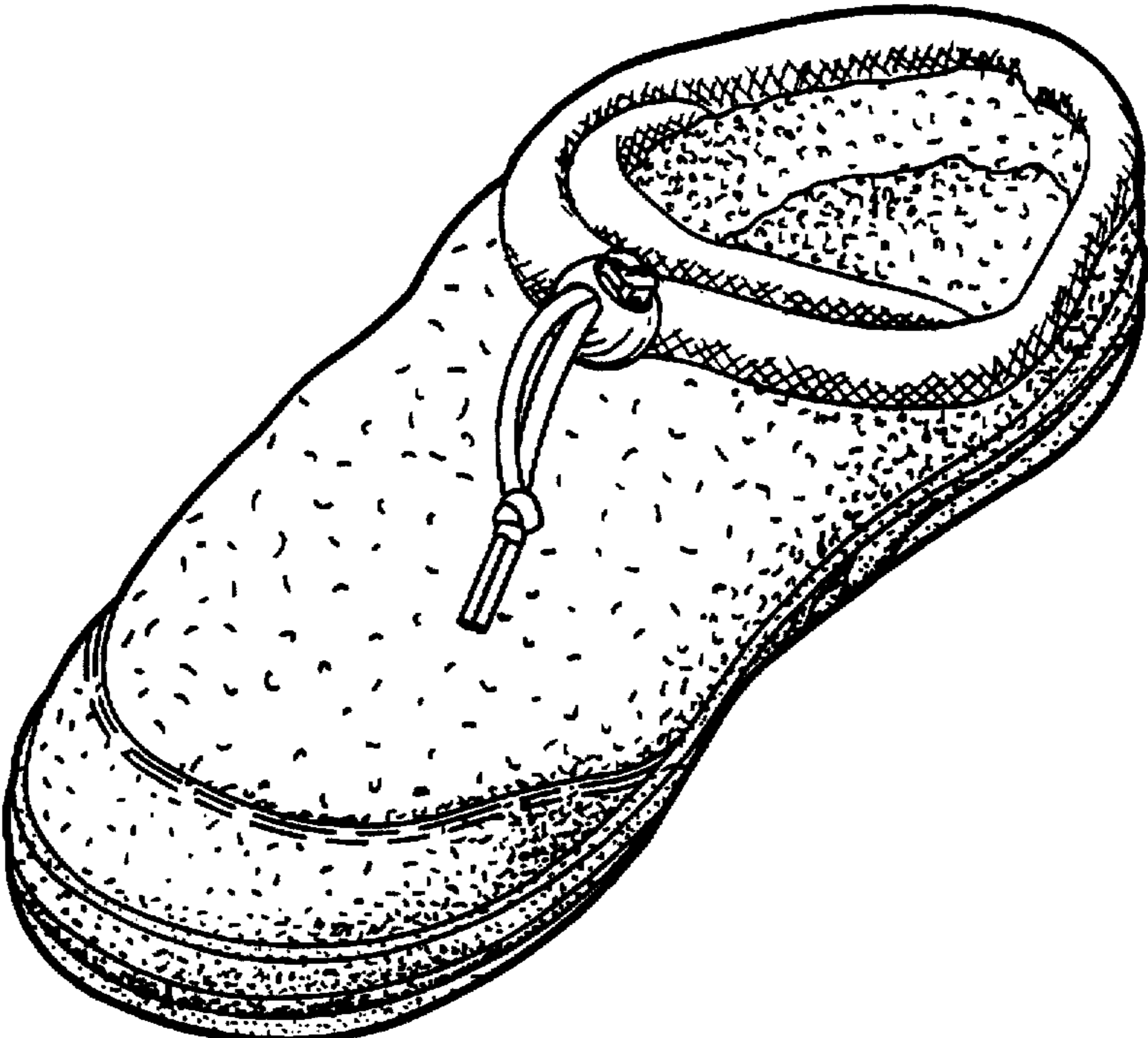

FIG. 8

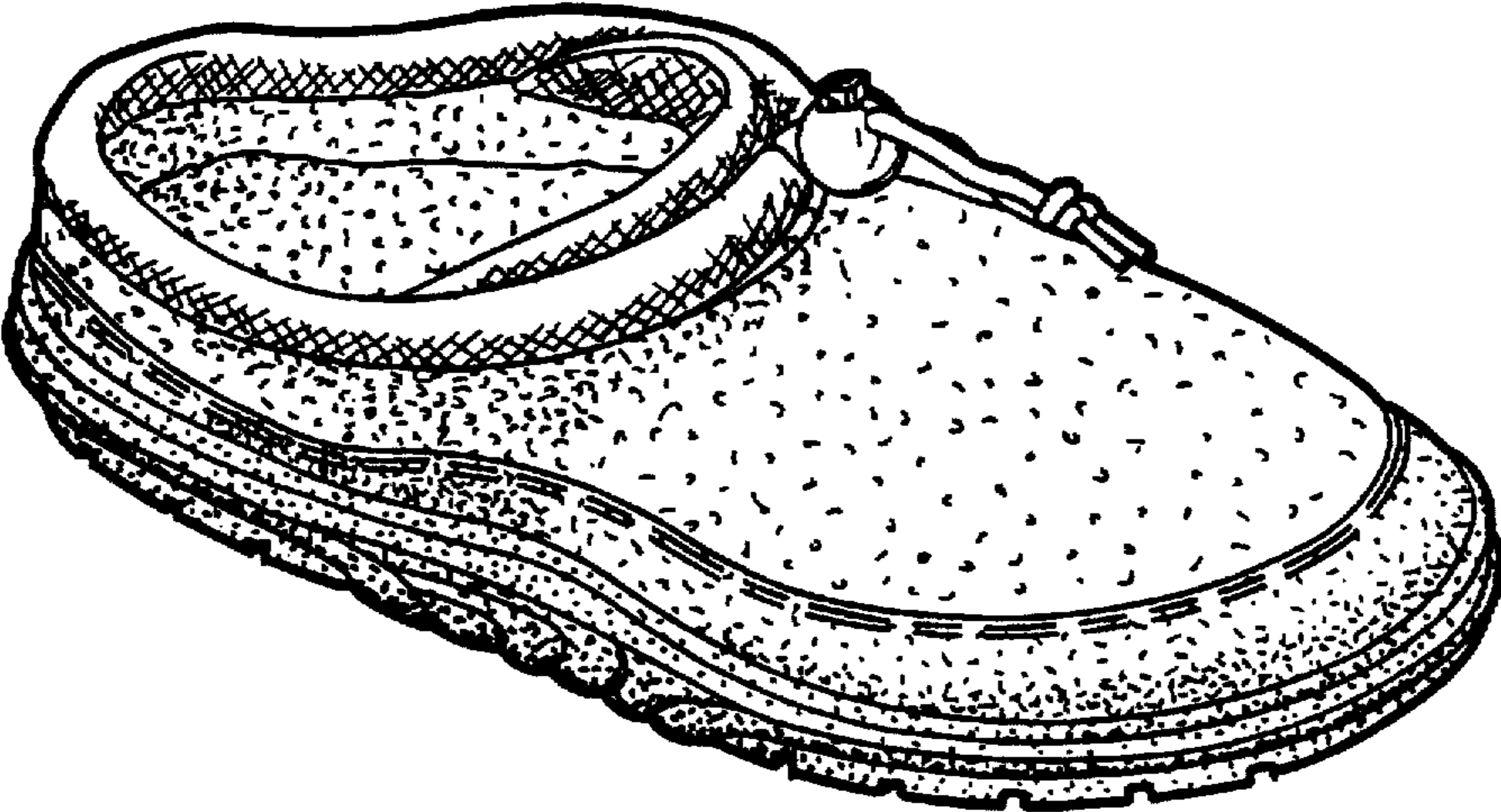

FIG. 9

