



US00D397531S

# United States Patent [19] Huff

[11] Patent Number: Des. 397,531  
[45] Date of Patent: \*\*Aug. 25, 1998

[54] PET WATER BOTTLE  
[75] Inventor: Marvin E. Huff, Hayward, Calif.  
[73] Assignee: Novalek, Inc., Hayward, Calif.  
[\*\*] Term: 14 Years

D. 337,863 7/1993 Howell ..... D30/132  
D. 375,462 11/1996 David ..... D9/570  
D. 384,779 10/1997 Krause ..... D9/520  
D. 398,805 12/1988 Harrison ..... D9/570  
4,740,143 4/1988 Simon ..... 119/52.1  
5,488,927 2/1996 Lorenzana et al. .... 119/51.5

[21] Appl. No.: 74,940  
[22] Filed: Aug. 13, 1997  
[51] LOC (6) Cl. .... 30-03  
[52] U.S. Cl. .... D30/132; D30/119; D30/121;  
D9/520; D9/559  
[58] Field of Search ..... D30/121-122,  
D30/129-133, 119; 119/51.01, 51.04, 51.11-51.5,  
52.2, 52.4, 54, 61, 56.1, 230; D9/520, 521,  
546, 557, 559, 570

### FOREIGN PATENT DOCUMENTS

4006193 8/1991 Germany ..... D9/520

### OTHER PUBLICATIONS

Starcrest Of California brochure for Automatic Pet Feeder that dispense water and food; May 1986.

Primary Examiner—Cathy Anne MacCormac

### [57] CLAIM

The ornamental design for a pet water bottle, as shown and described.

### [56] References Cited

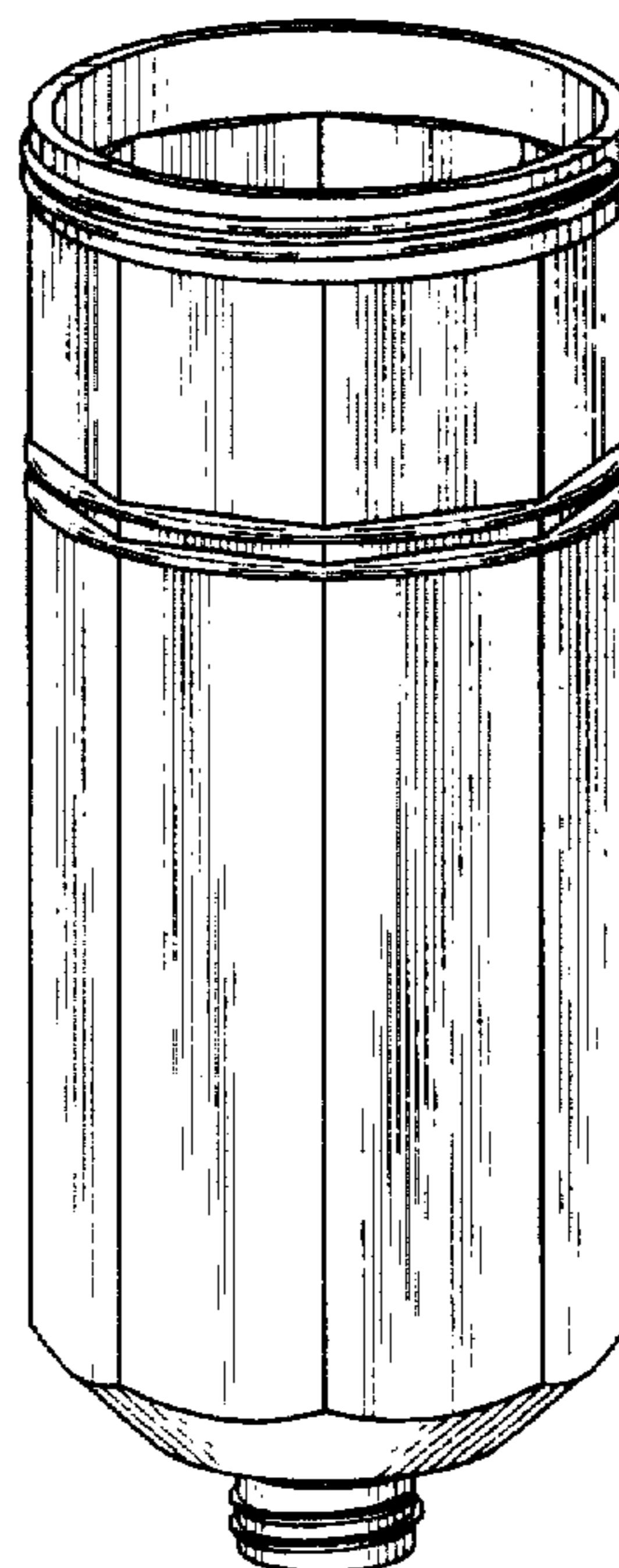
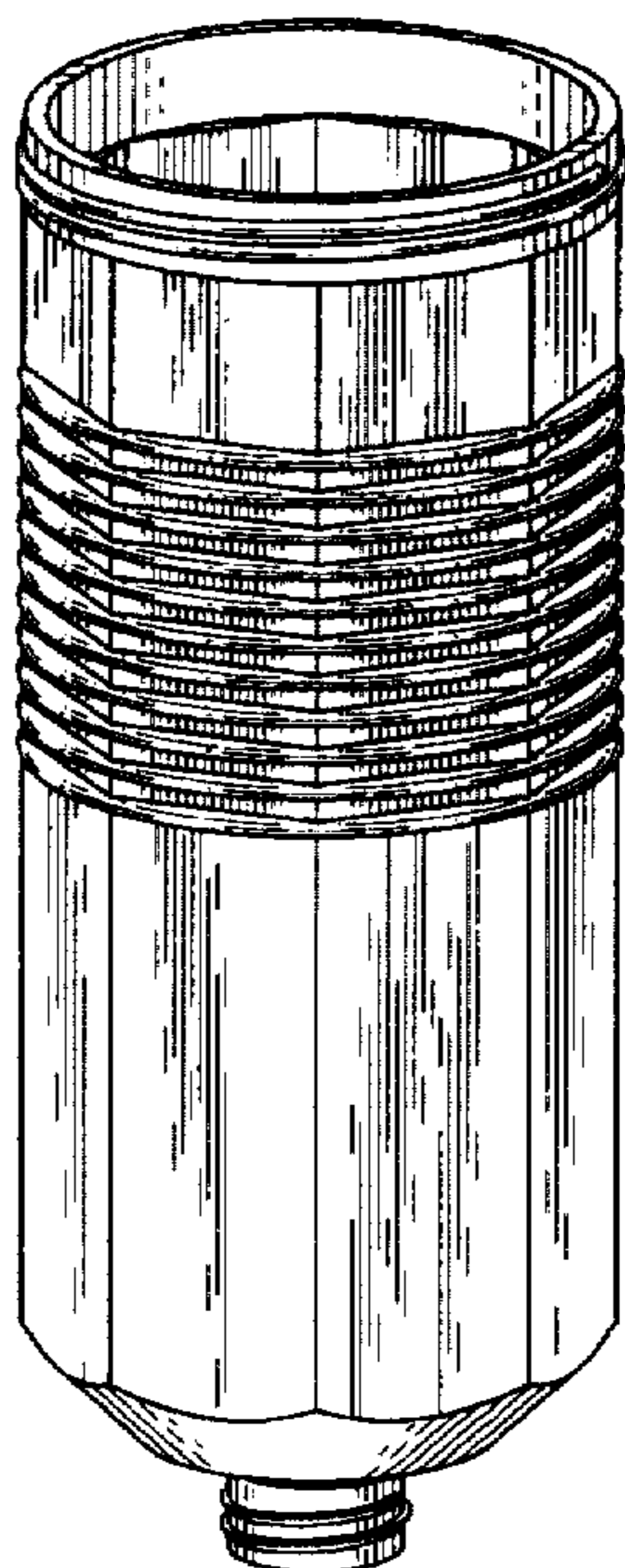
### DESCRIPTION

#### U.S. PATENT DOCUMENTS

D. 39,251 4/1908 Ball ..... D9/546  
D. 82,398 10/1930 Sharp ..... D9/559  
D. 87,167 6/1932 Hoble ..... D9/559  
D. 114,557 5/1939 Nitardy ..... D9/559  
D. 120,846 5/1940 Ireys ..... D9/570  
D. 125,920 3/1941 Lundy ..... D9/546  
D. 180,950 6/1957 Du Pree ..... D9/546  
D. 184,394 2/1959 Du Pree ..... D9/546  
D. 202,222 9/1965 Heintze ..... D9/546  
D. 249,076 8/1978 Meeker et al. .... D30/132  
D. 294,986 3/1988 Atchley ..... D30/132  
D. 300,963 5/1989 Atchley ..... D30/132  
D. 303,086 8/1989 Rothfos ..... D9/559  
D. 325,655 4/1992 Kondo ..... D30/132  
D. 329,724 9/1992 Singh et al. .... D9/521  
D. 331,881 12/1992 Garver et al. .... D9/557

FIG. 1 is a perspective view of a pet water bottle showing my new design;  
FIG. 2 is a front elevational view;  
FIG. 3 is a right side view;  
FIG. 4 is a bottom view;  
FIG. 5 is a top view;  
FIG. 6 is a rear elevational view;  
FIG. 7 is a left side view;  
FIG. 8 is a side view as taken in the plane of line 8—8 of FIG. 5;  
FIG. 9 is a perspective view of a second embodiment of FIG. 1, the difference being in the number of ribs;  
FIG. 10 is a front elevational view of FIG. 9; and,  
FIG. 11 is a side elevational view of FIG. 9.

1 Claim, 3 Drawing Sheets



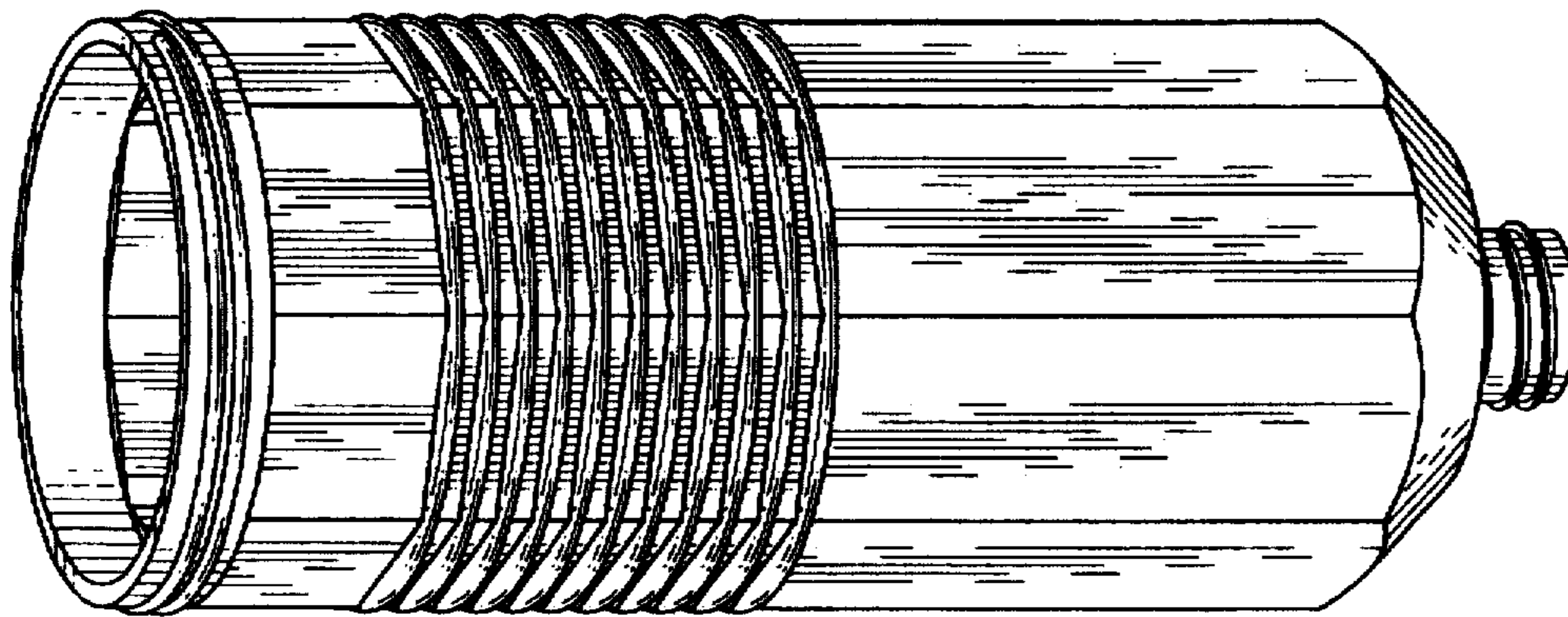


Fig. 1

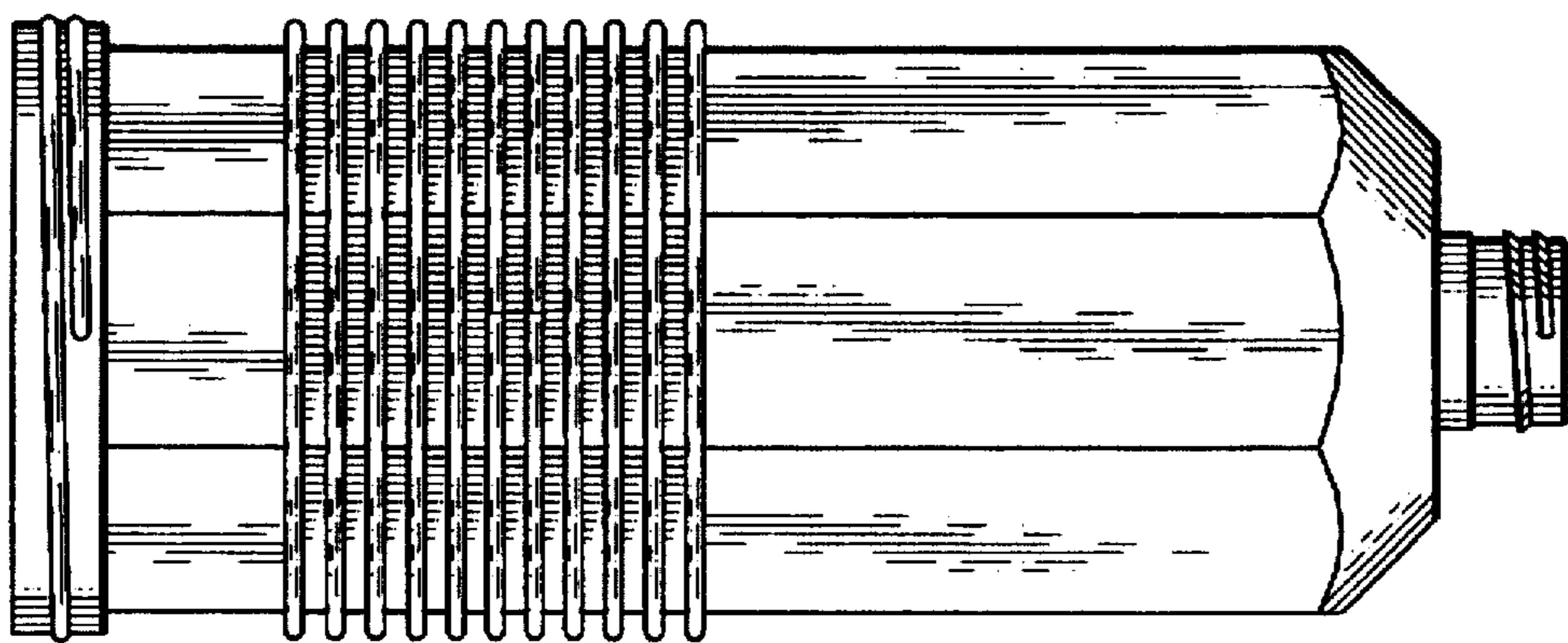


Fig. 2

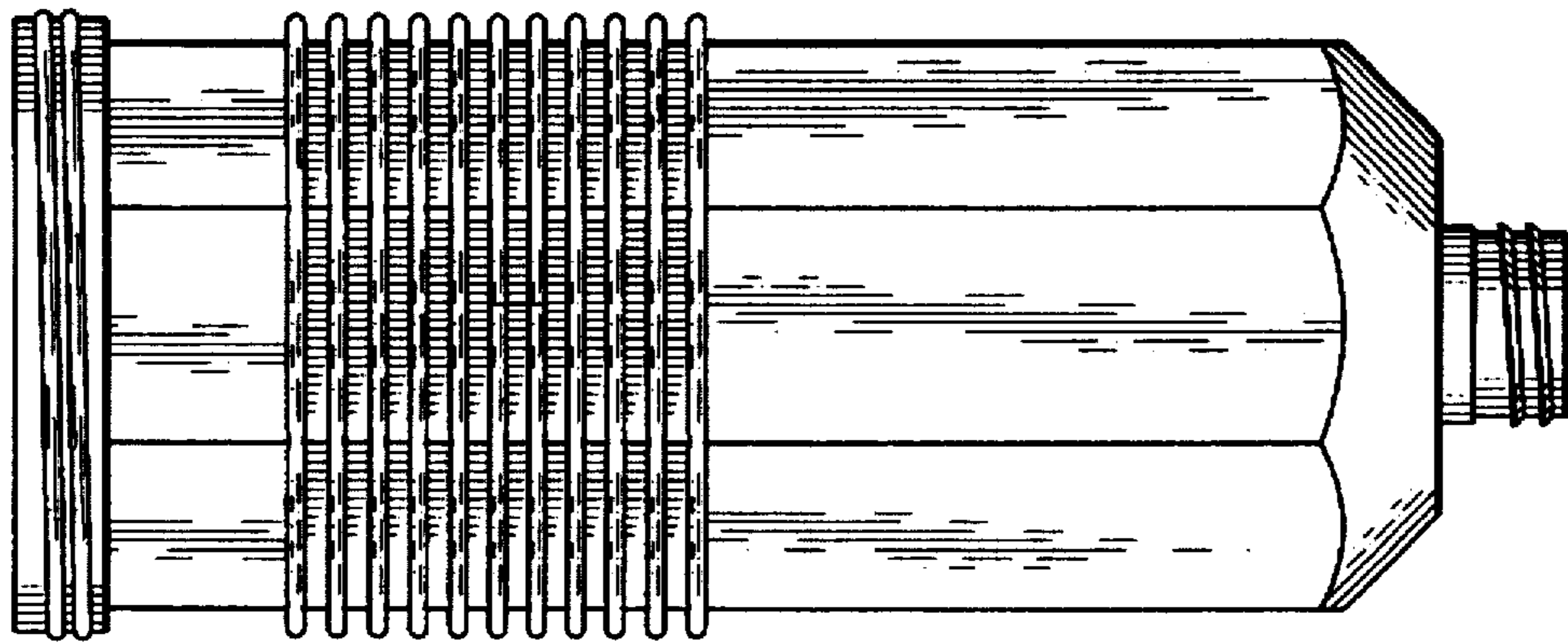


Fig. 3

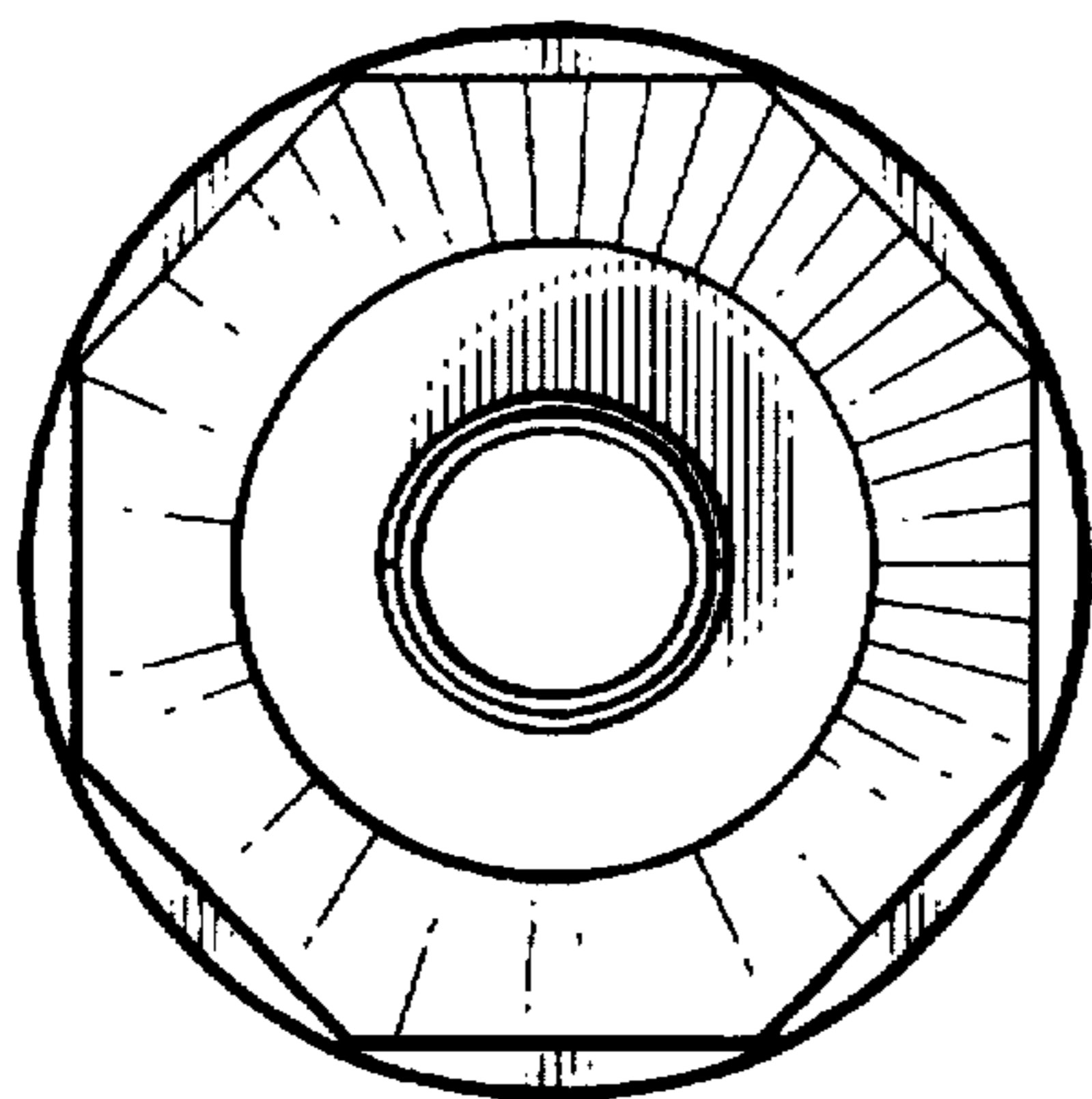


Fig. 4

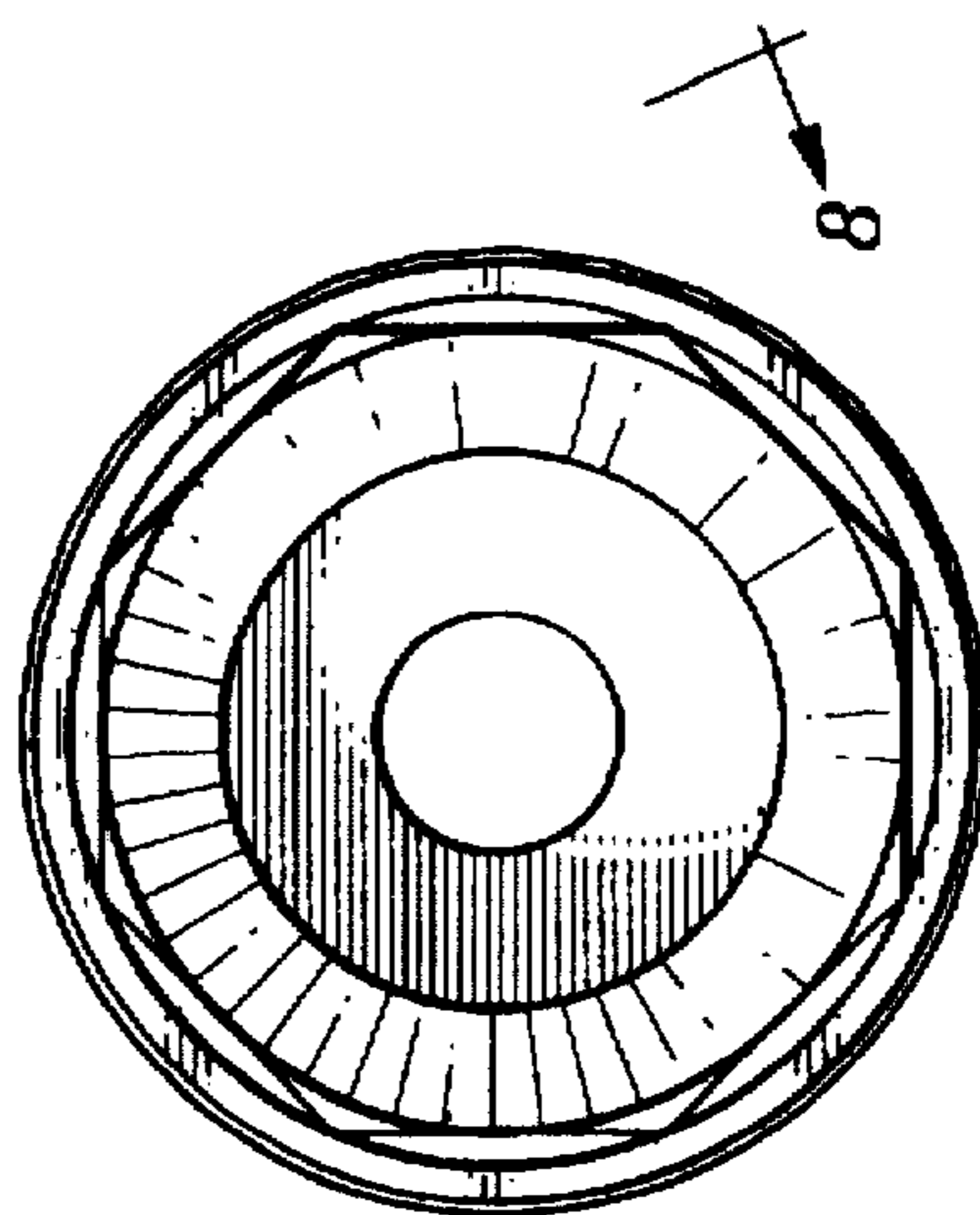
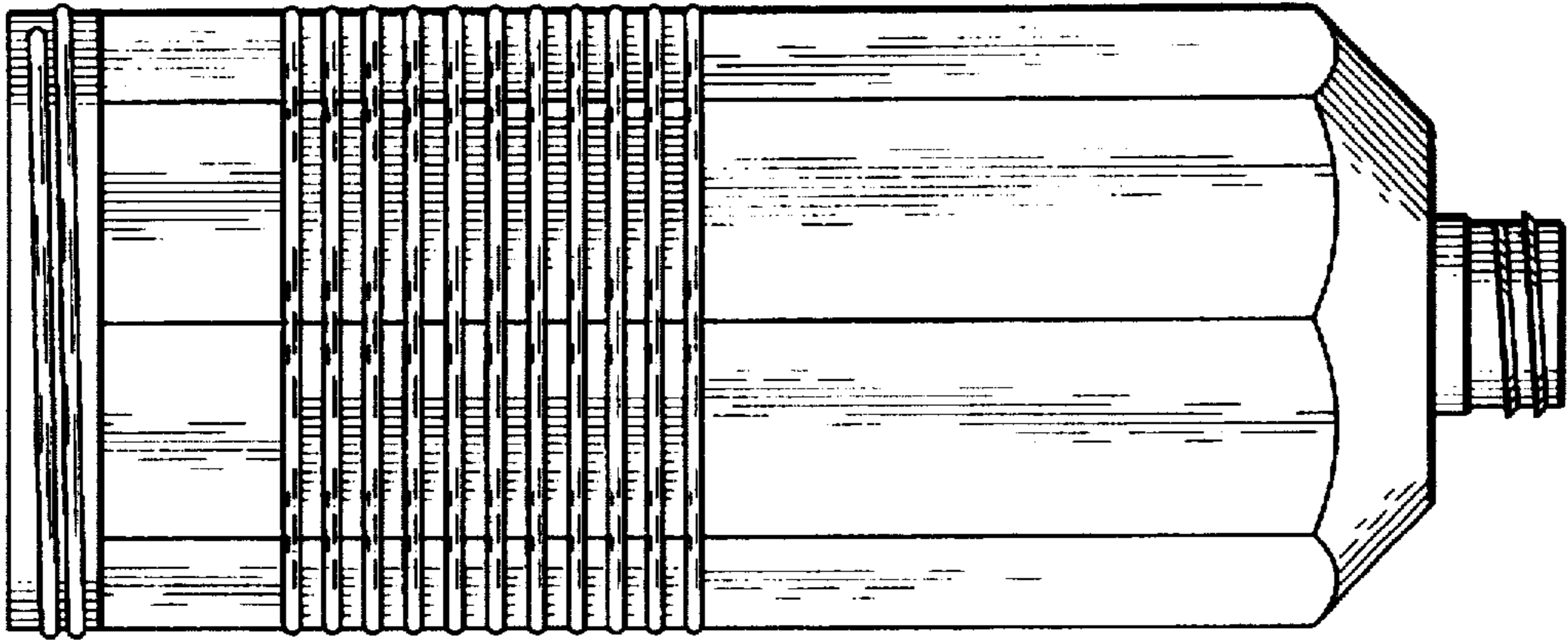


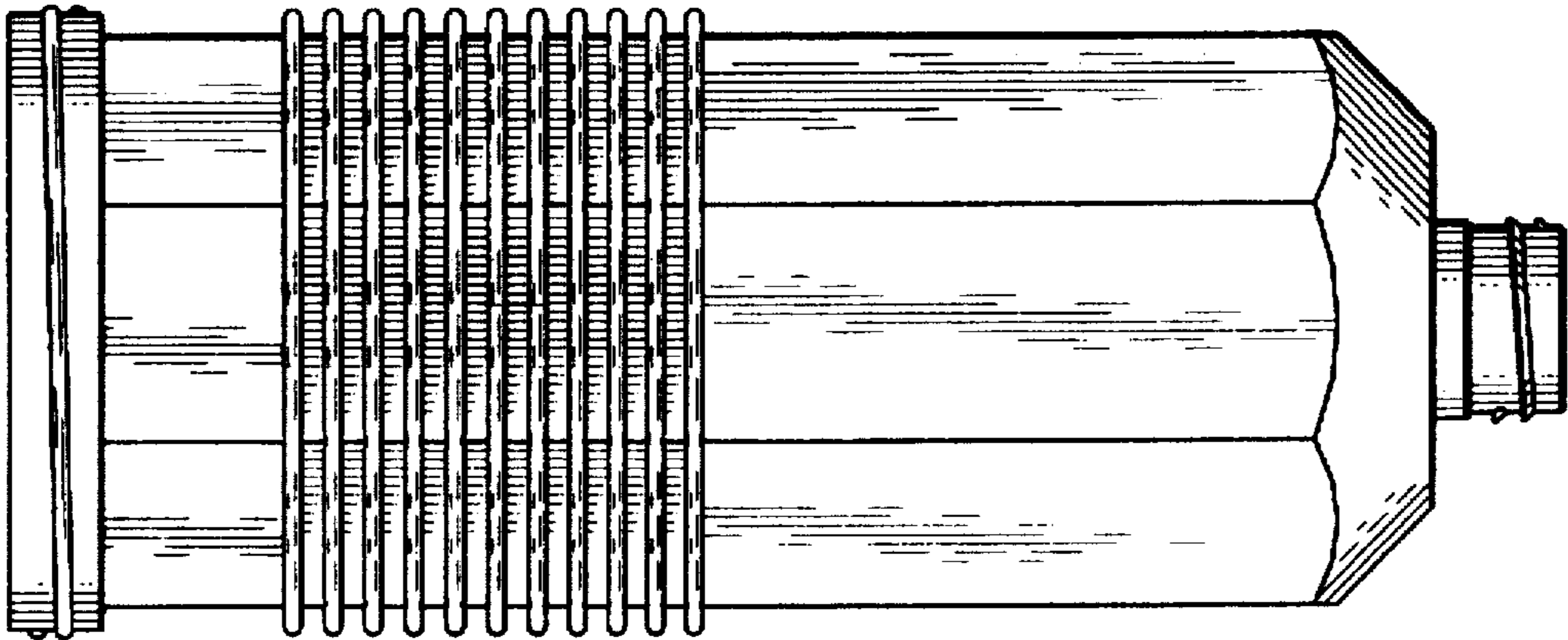
Fig. 5



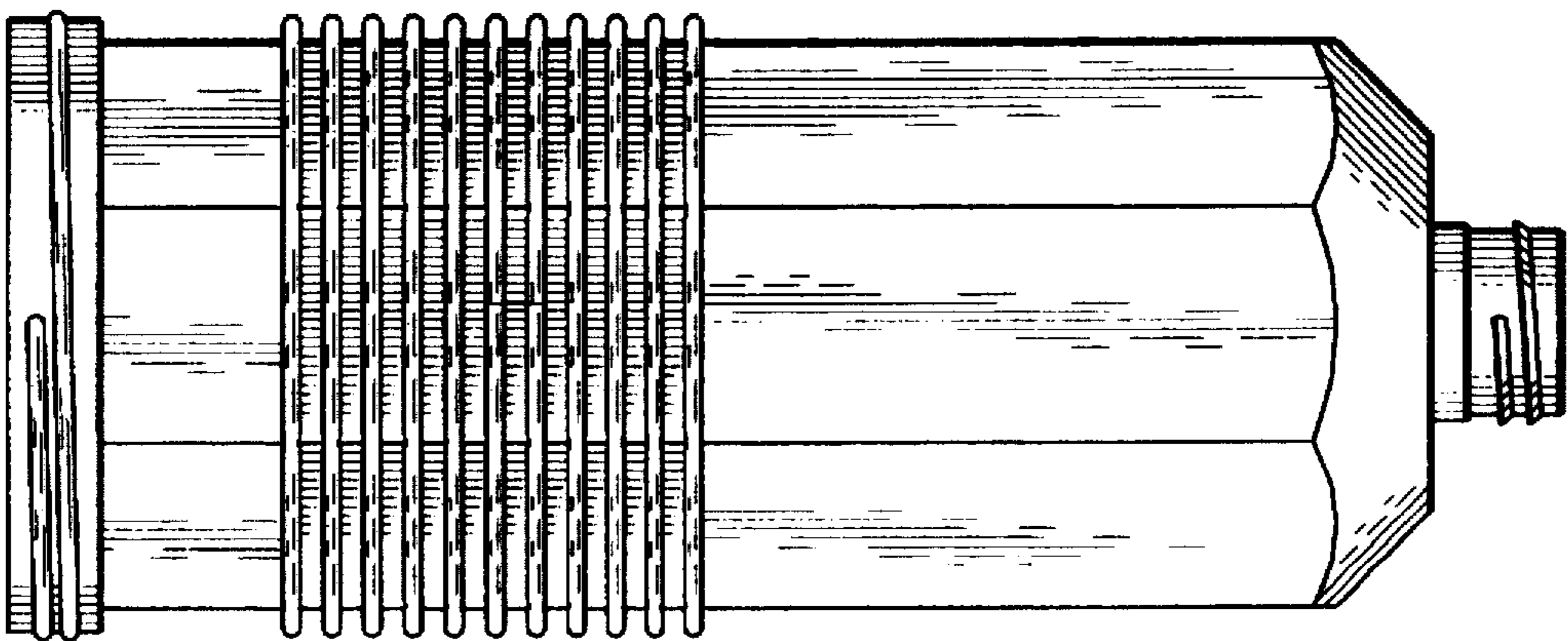




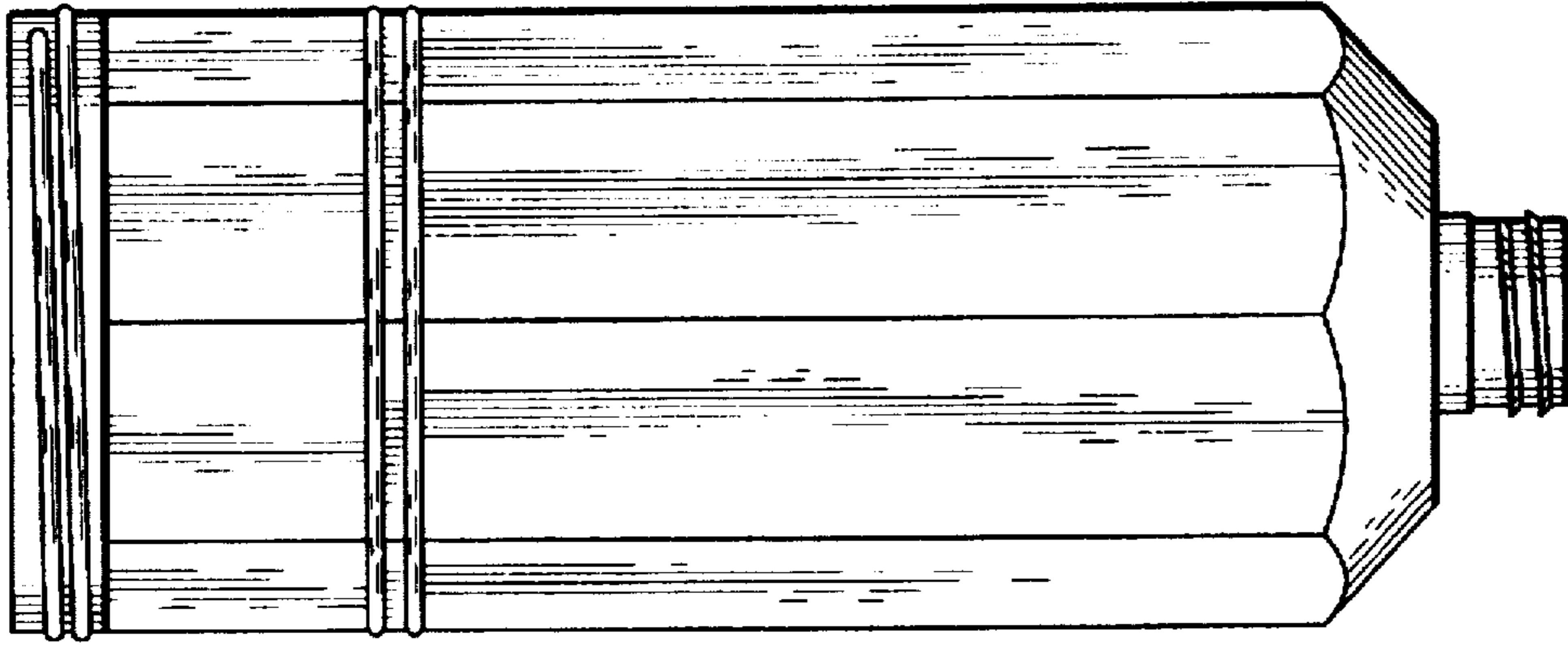
*Fig. 6*



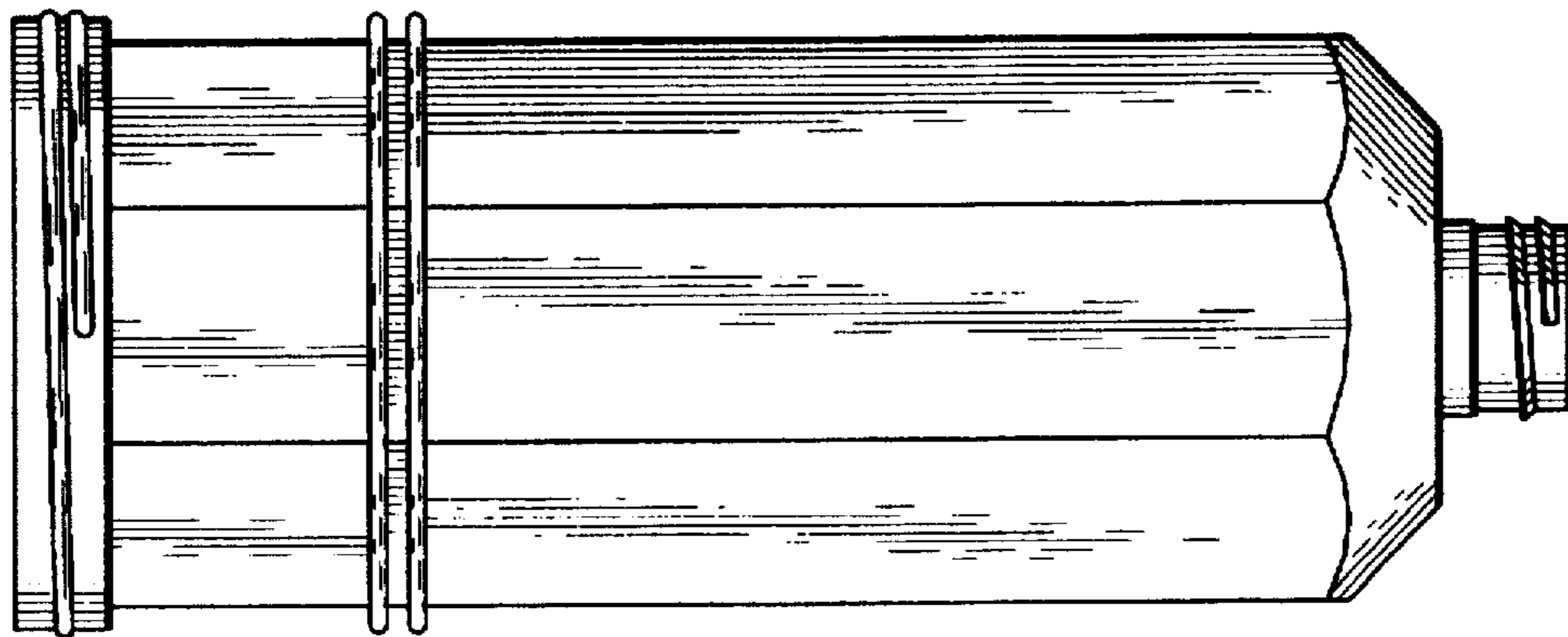
*Fig. 7*



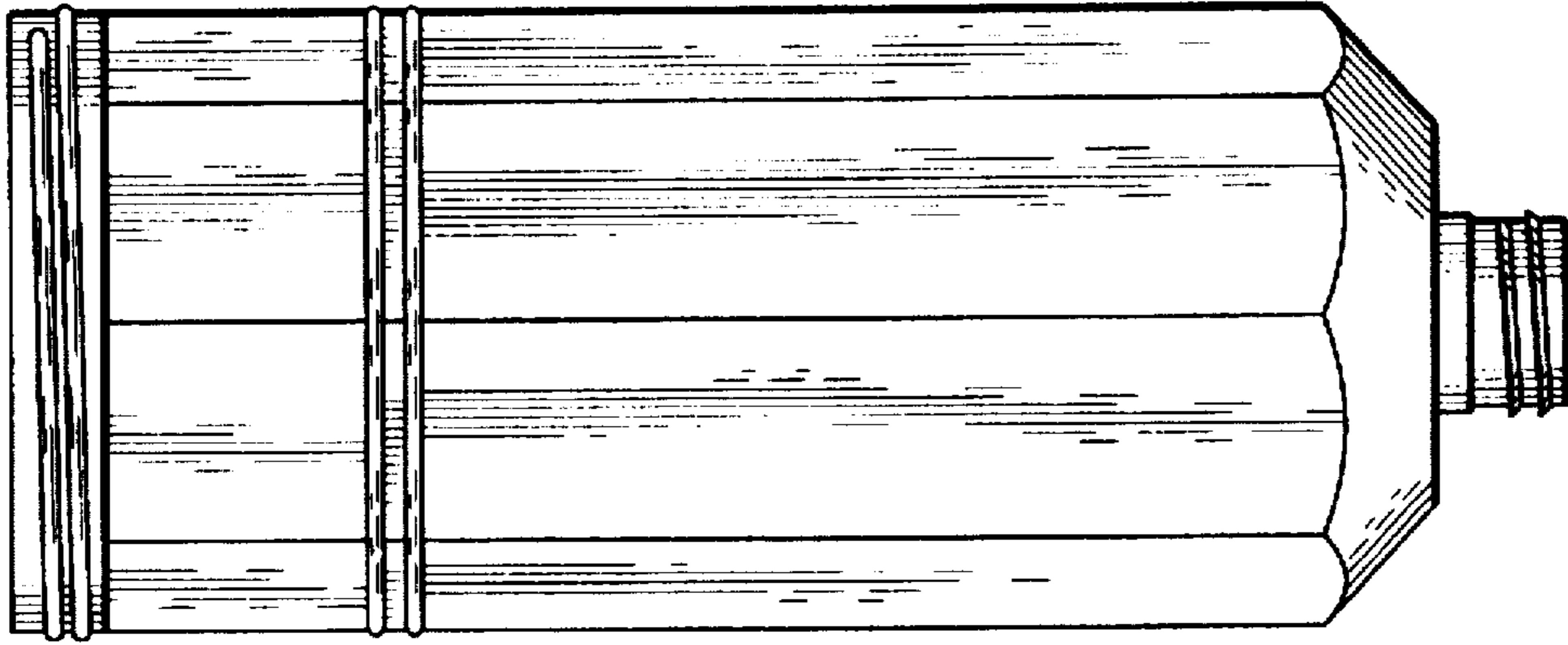
*Fig. 8*



*Fig. 9*



*Fig. 10*



*Fig. 11*