



US00D397472S

United States Patent [19]

[11] Patent Number: Des. 397,472

Lecluze

[45] Date of Patent: **Aug. 25, 1998

[54] TRIM FOR RECESSED LIGHT FIXTURE

[76] Inventor: Michel Lecluze, 1009 rue du Parc Industriel, St-Jean-Chrysostome, Québec, Canada, G6Z 1C5

[**] Term: 14 Years

[21] Appl. No.: 73,227

[22] Filed: Jul. 21, 1997

[51] LOC (6) Cl. 26-99

[52] U.S. Cl. D26/118; D26/74

[58] Field of Search D26/72, 74, 118, D26/119; 362/147, 364, 365, 366

[56] References Cited

U.S. PATENT DOCUMENTS

D. 380,852	7/1997	Lecluze	D26/118
3,110,672	11/1963	Bursell	362/364

OTHER PUBLICATIONS

Progress Lighting catalog #119, p. 182, reflector trim for recessed light, #P6636, 1988.

Primary Examiner—Susan J. Lucas
Attorney, Agent, or Firm—Jean H. Dubuc

[57] CLAIM

The ornamental design for a trim for recessed light fixture, as shown and described.

DESCRIPTION

FIG. 1 is a perspective view of a trim for recessed light fixture made in accordance with the present invention; FIG. 2 is a side view thereof, the opposite side being a mirror image; FIG. 3 is a side view thereof as seen from the left of FIG. 2, the side view as seen from the right being a mirror image; FIG. 4 is a bottom plan view thereof; and, FIG. 5 is a top plan view thereof.

1 Claim, 2 Drawing Sheets

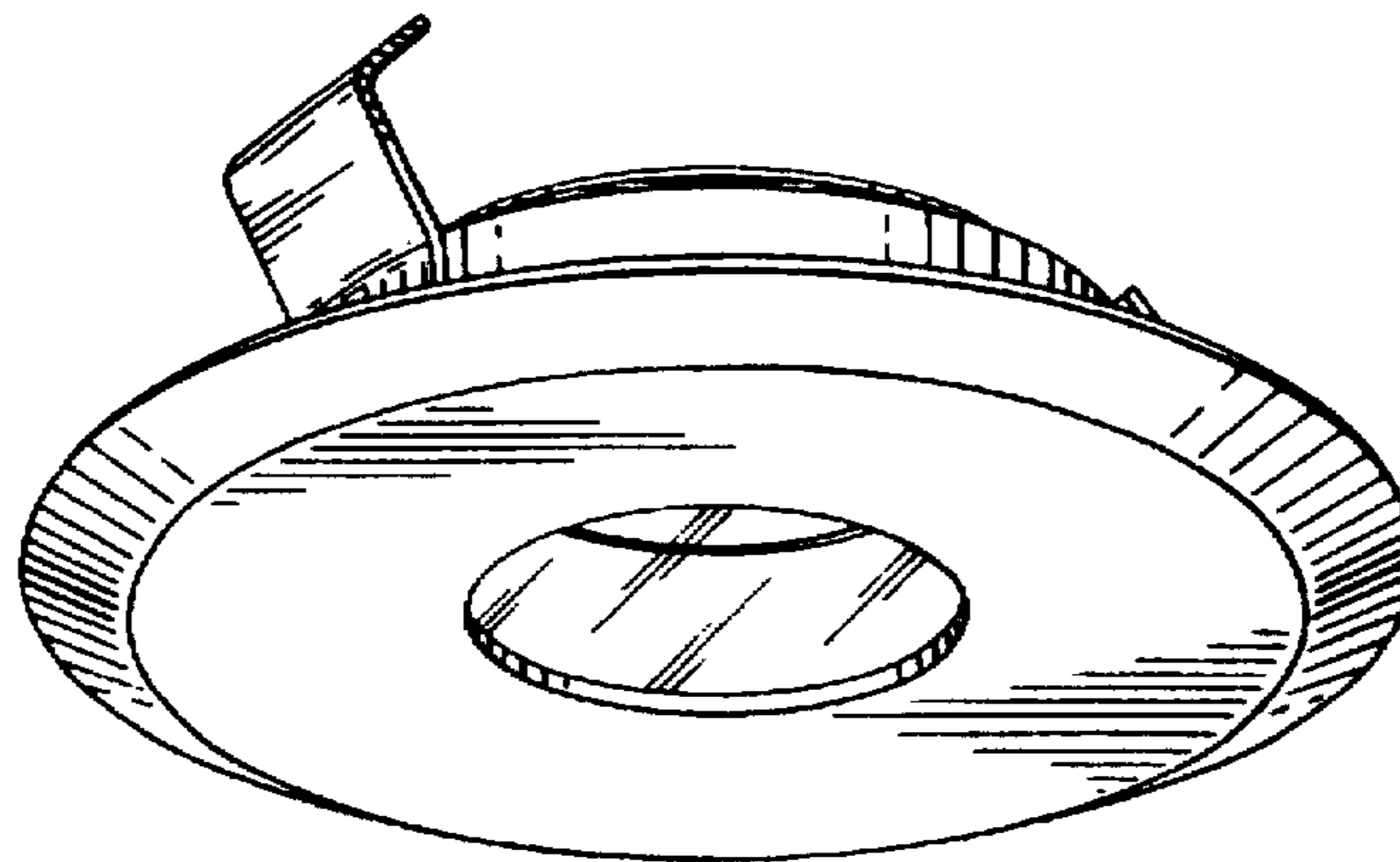

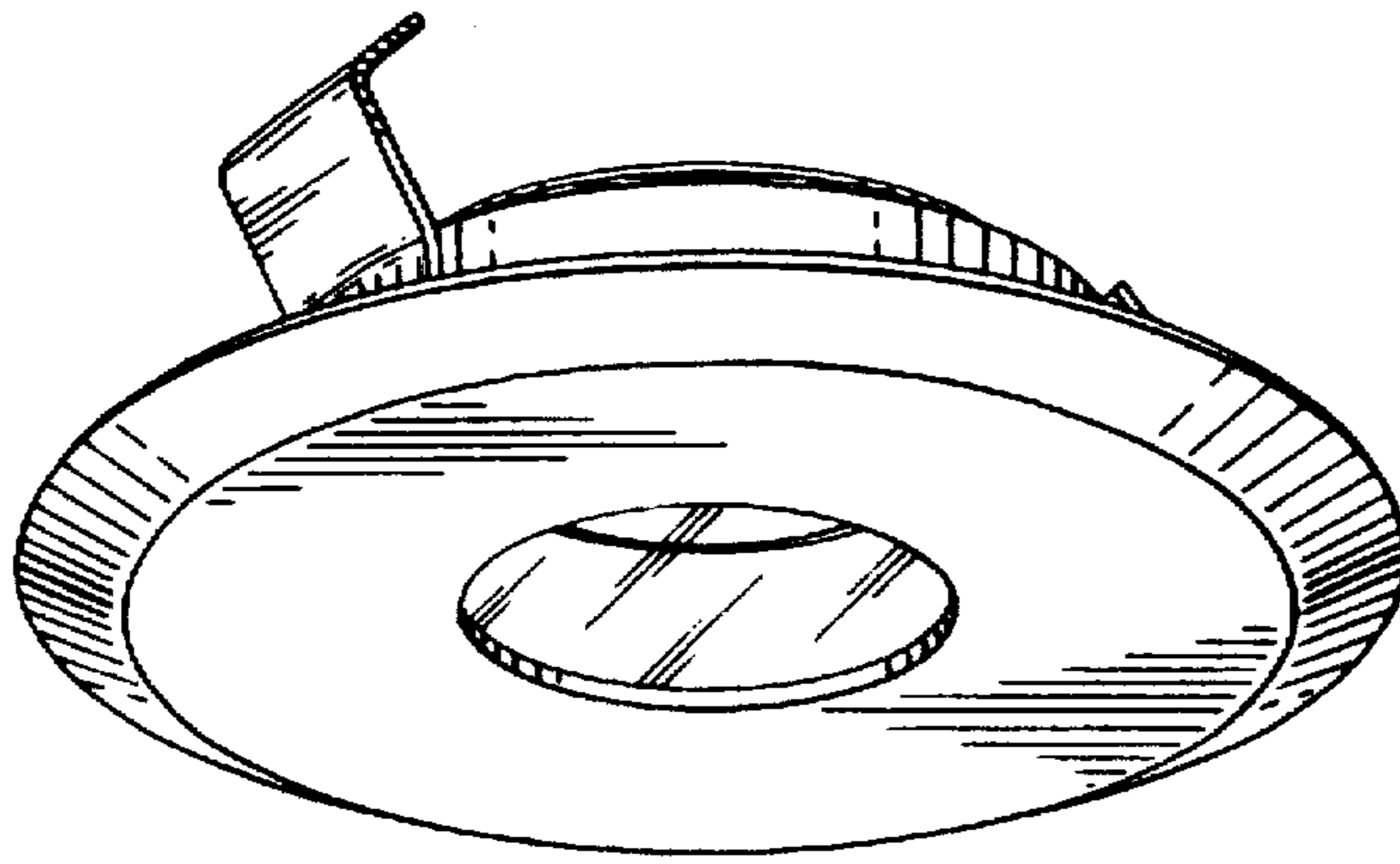

FIG. 1

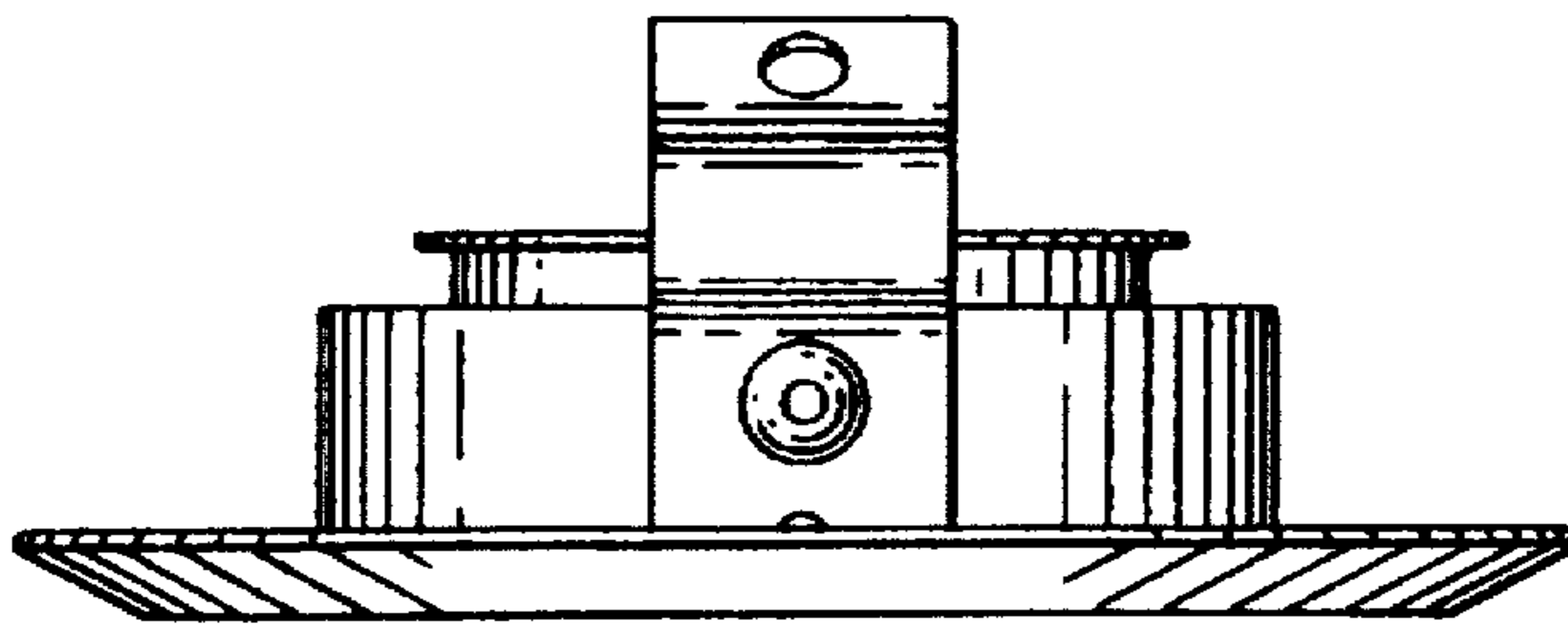

FIG. 2

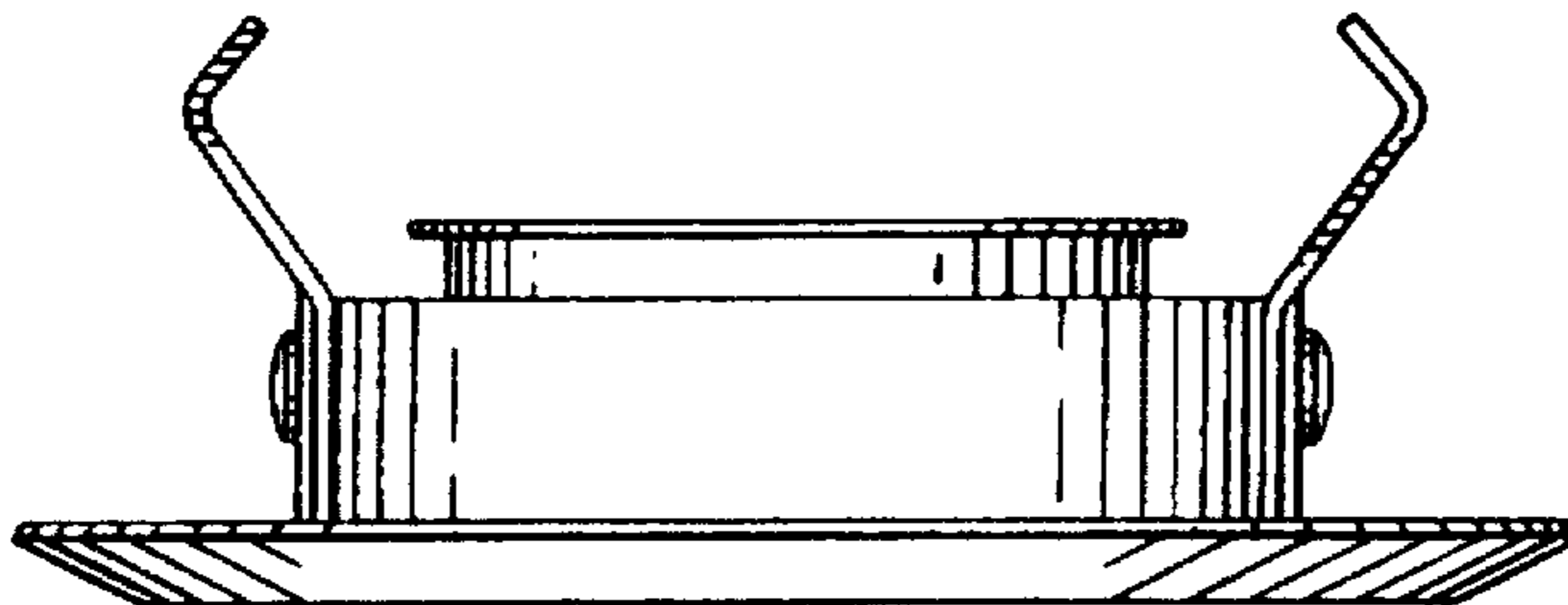

FIG. 3

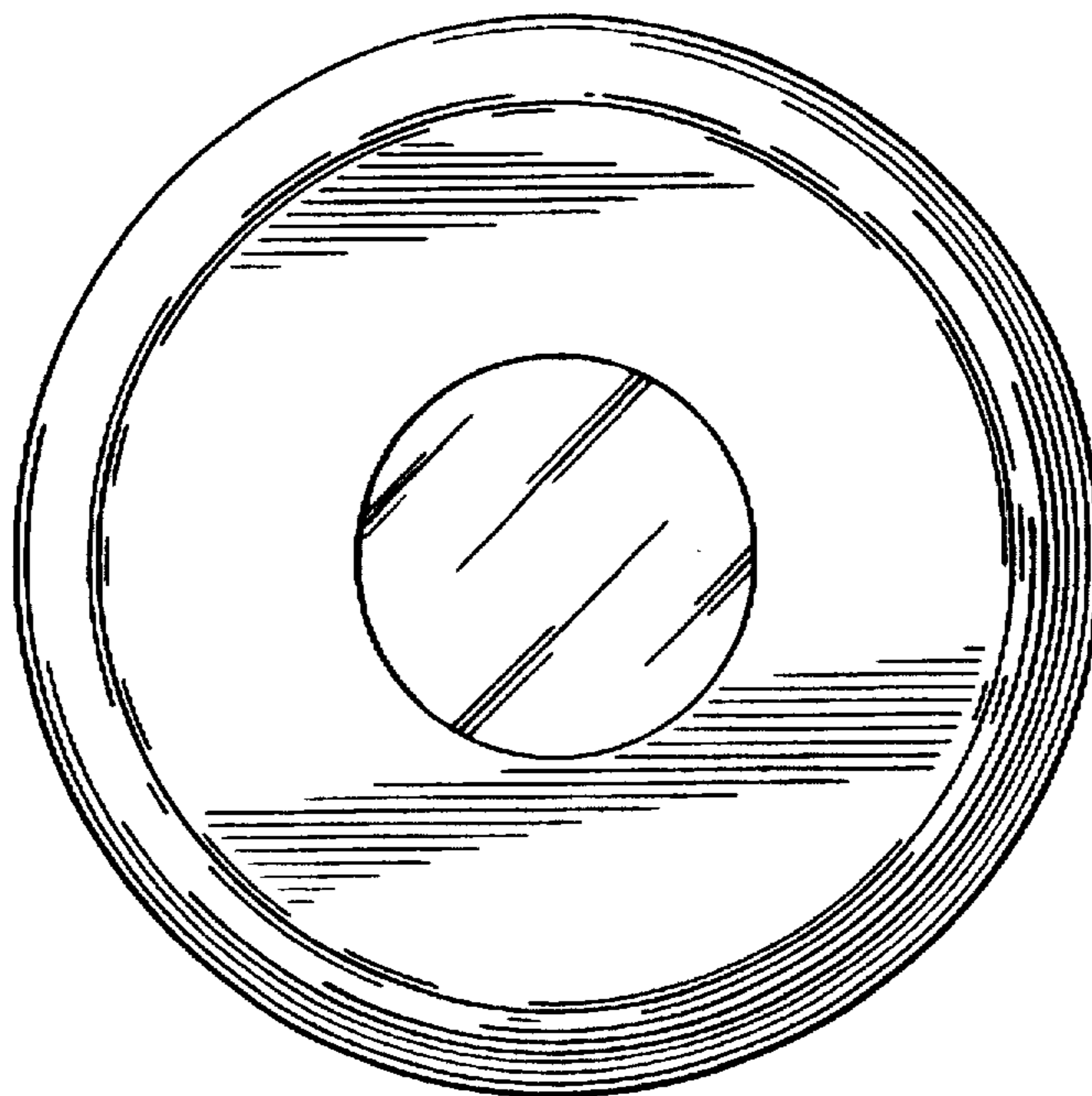

FIG. 4

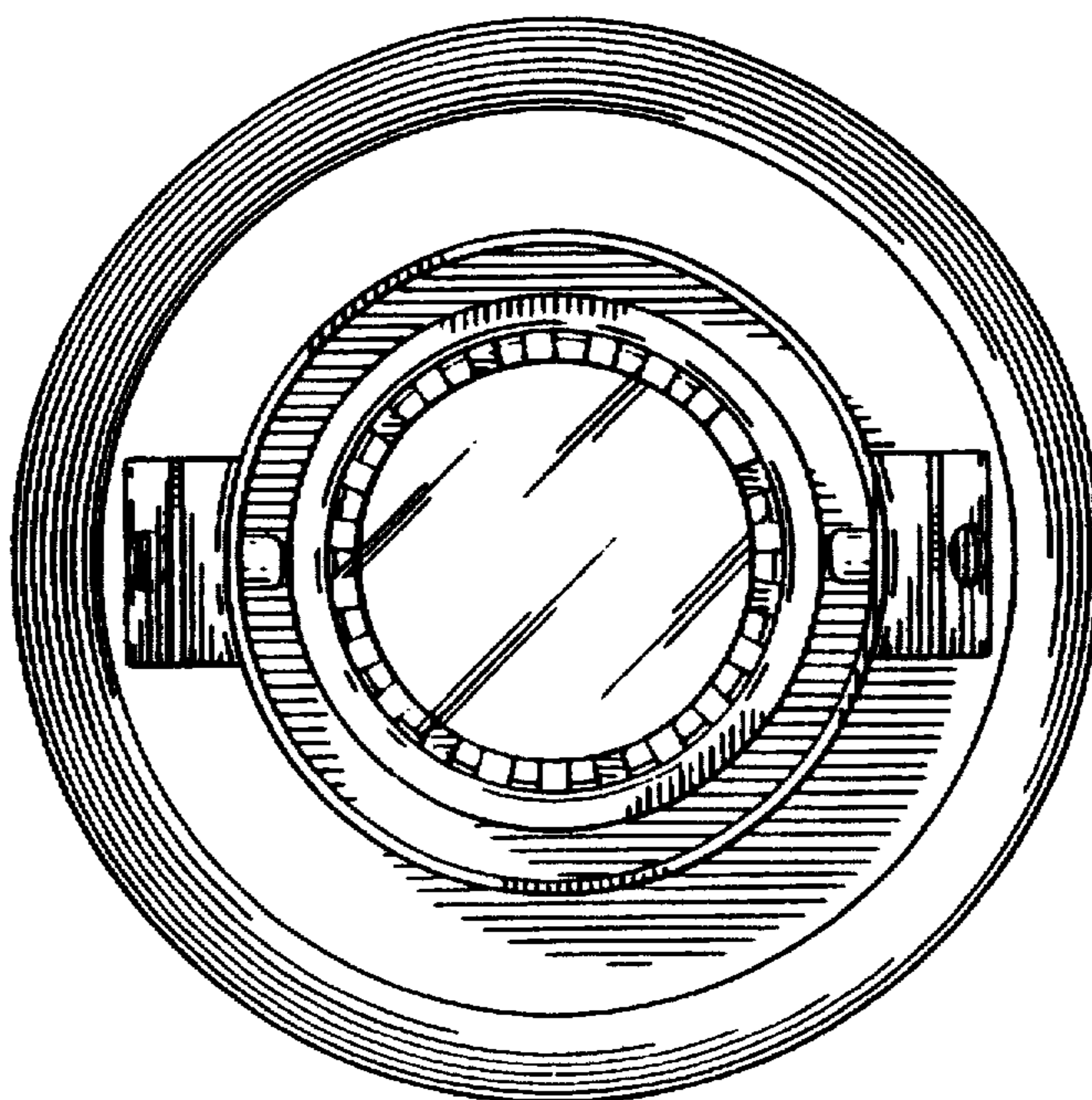

FIG. 5