



US00D397445S

# United States Patent [19]

Thorbeck et al.

[11] Patent Number: Des. 397,445

[45] Date of Patent: \*\*Aug. 25, 1998

[54] **EMERGENCY SHELTER**

[76] Inventors: **Duane Thorbeck**, 2121 Delaware Ave., Mendota Heights, Minn. 55118; **Joel Tilsner**, 2505 Sylvan Rd., Minnetonka, Minn. 55305

[\*\*] Term: **14 Years**

[21] Appl. No.: **74,681**

[22] Filed: **Jul. 28, 1997**

[51] LOC (6) Cl. .... **25-03**

[52] U.S. Cl. .... **D25/32; D25/1**

[58] Field of Search ..... **D25/32, 33, 1; 52/79.1, 79.4, 79.6, 81.1, 82; D21/108, 114; 135/87, 90, 97**

[56] **References Cited**

**U.S. PATENT DOCUMENTS**

- D. 211,239 6/1968 Carter ..... 325/32
- D. 275,888 10/1984 Lauer et al. .... D25/1

- 1,806,354 5/1931 Lange ..... D25/32
- 4,672,779 6/1987 Boyd ..... 52/79.4
- 4,872,470 10/1989 Hayashida et al. .... 135/97

*Primary Examiner*—Doris Clark  
*Attorney, Agent, or Firm*—Westman, Champlin & Kelly, P.A.

[57] **CLAIM**

The ornamental design for an emergency shelter, as shown.

**DESCRIPTION**

FIG. 1 is a perspective view of an emergency shelter embodying our new design;  
 FIG. 2 is a top plan view thereof;  
 FIG. 3 is a front elevational view thereof;  
 FIG. 4 is a side elevational view as viewed from a right side thereof;  
 FIG. 5 is a rear view thereof;  
 FIG. 6 is a left side elevational view thereof; and,  
 FIG. 7 is a bottom plan view thereof.

**1 Claim, 7 Drawing Sheets**

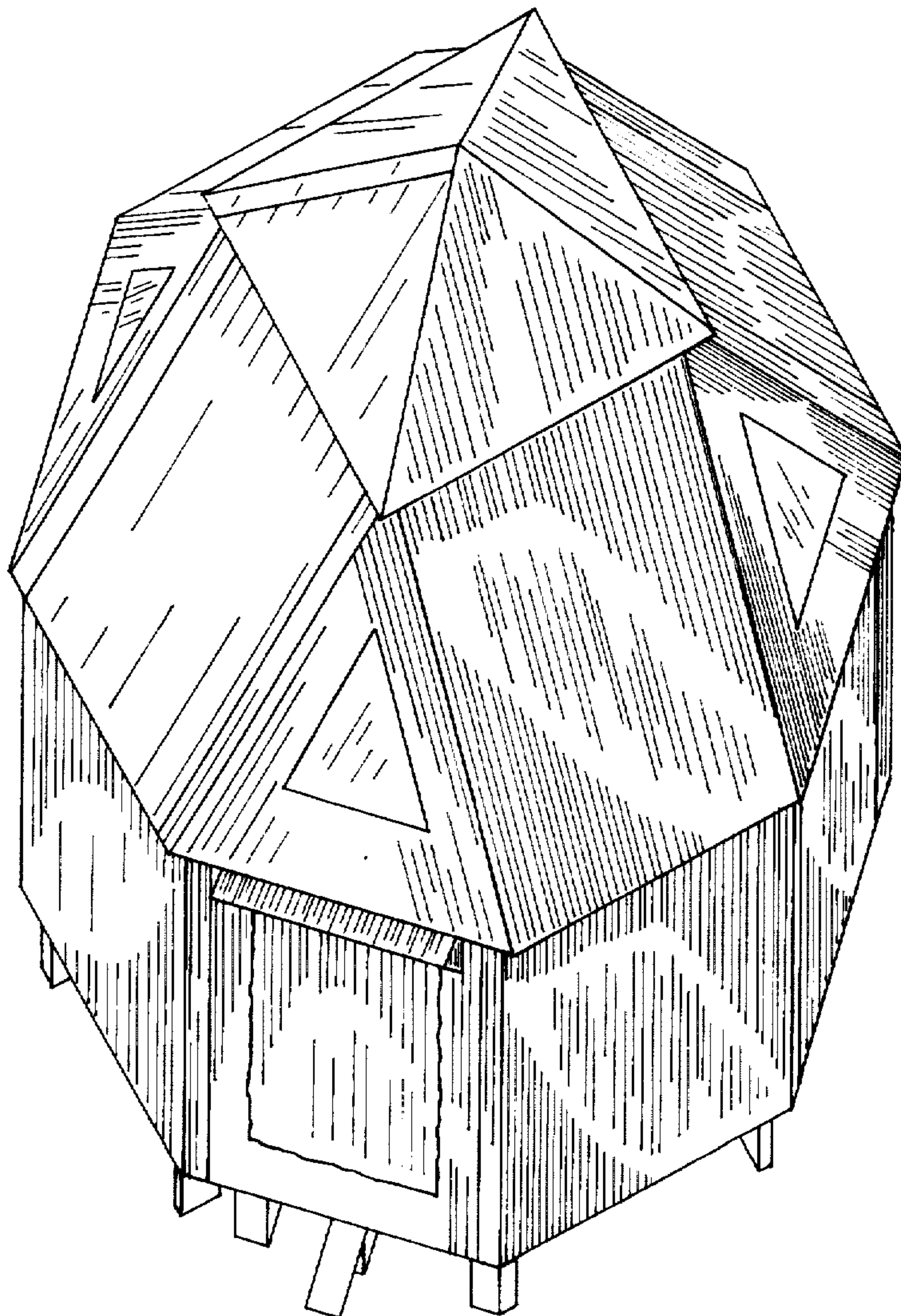

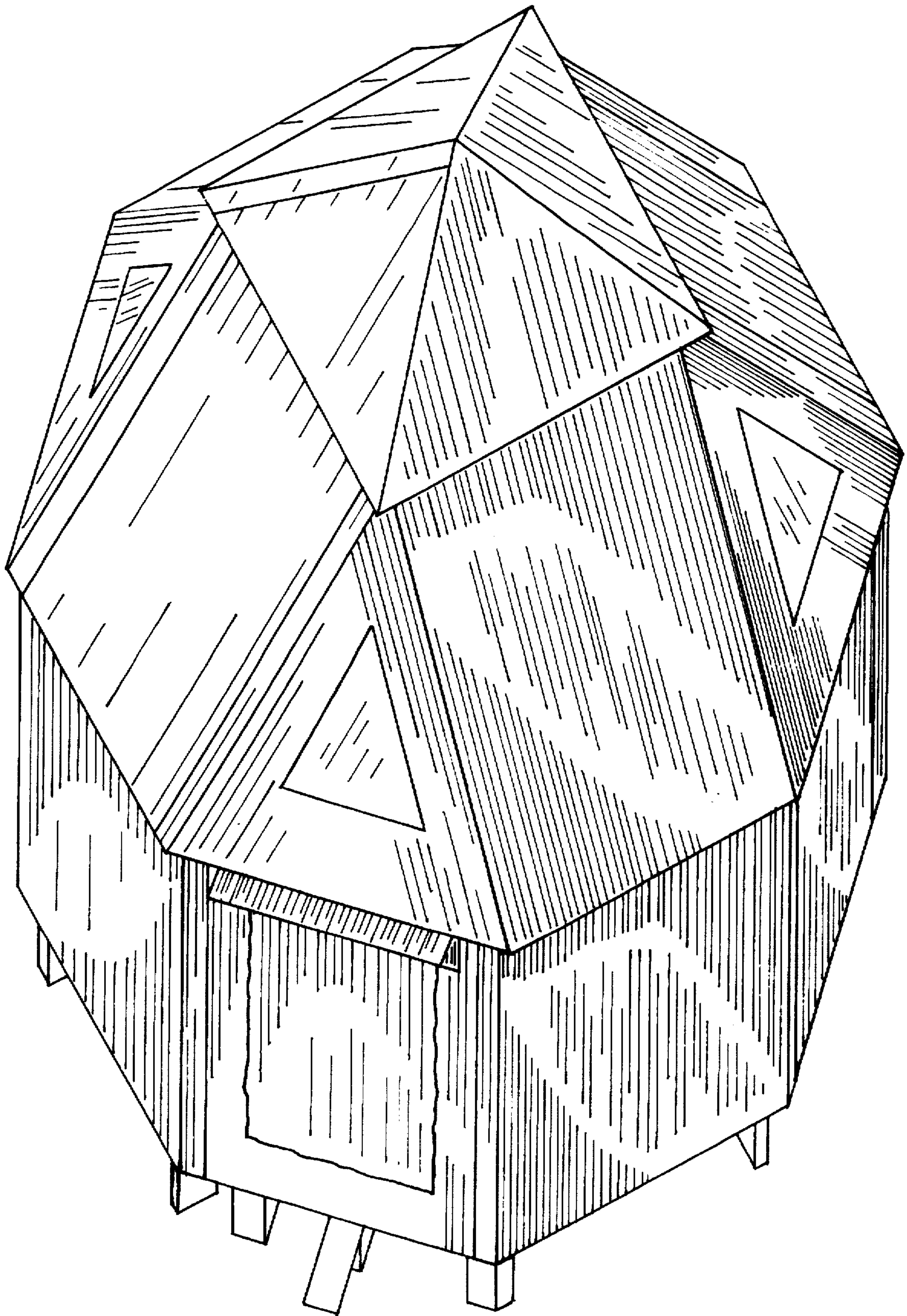

Fig. 1



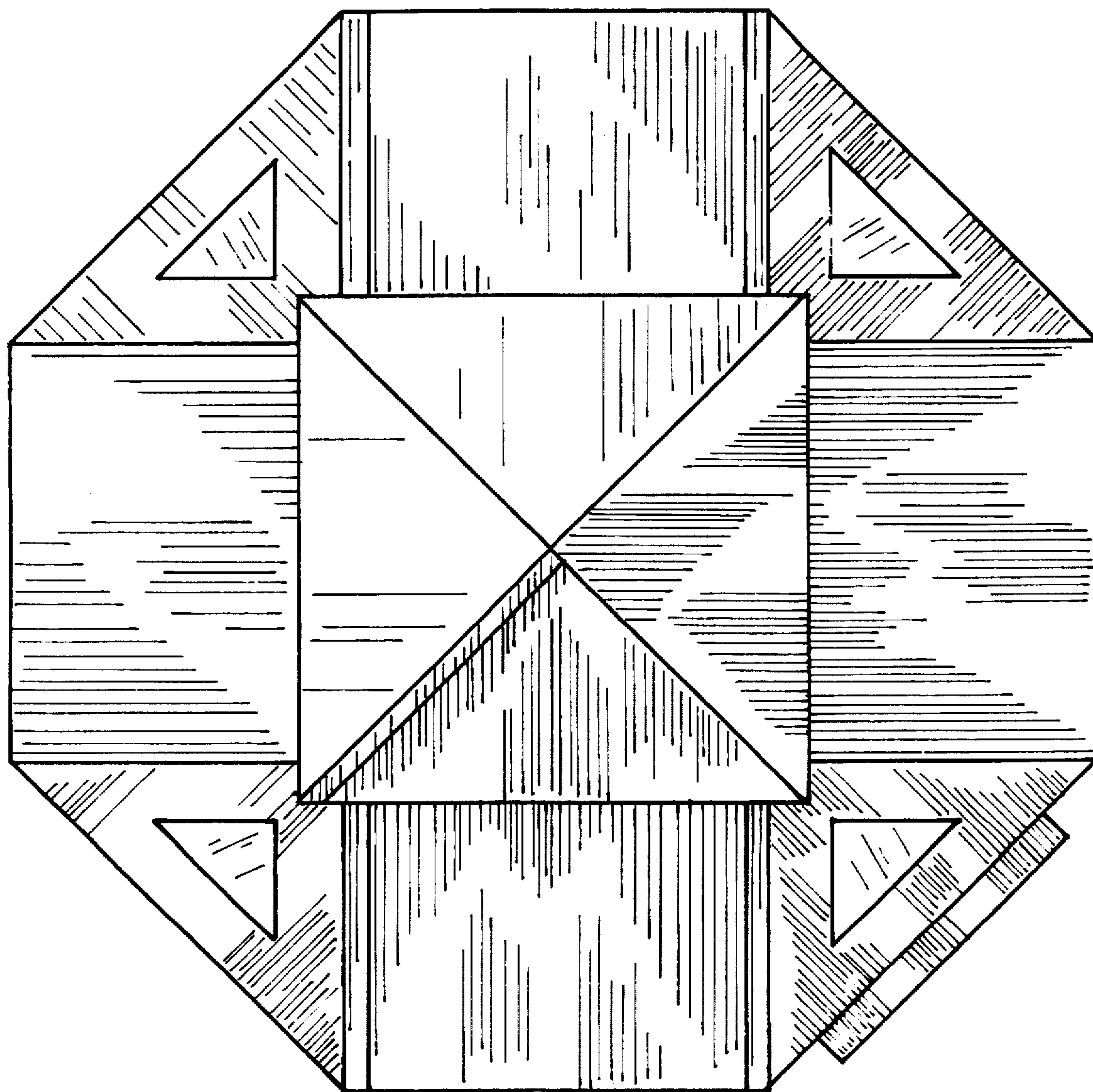

Fig. 2

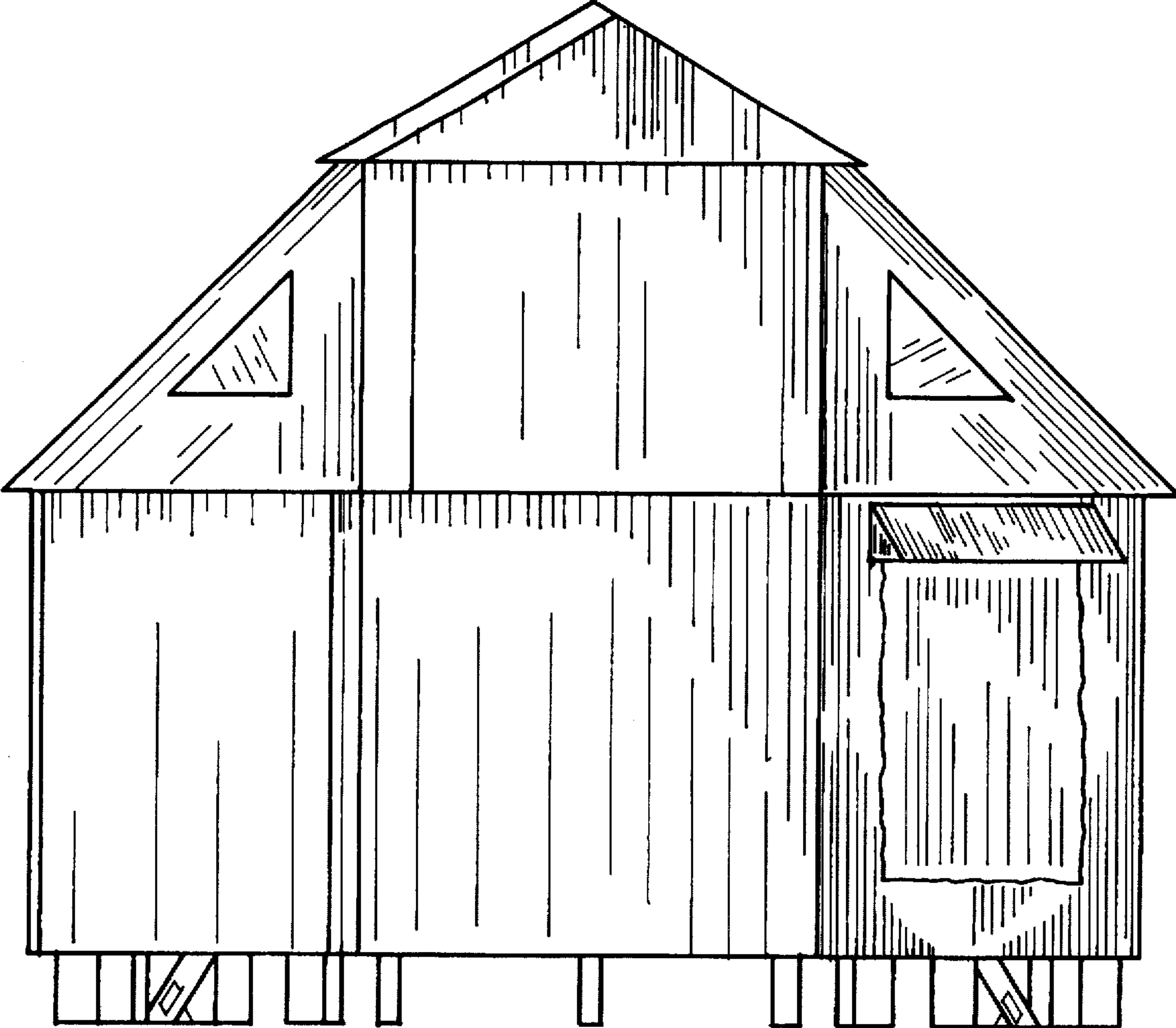

Fig. 3

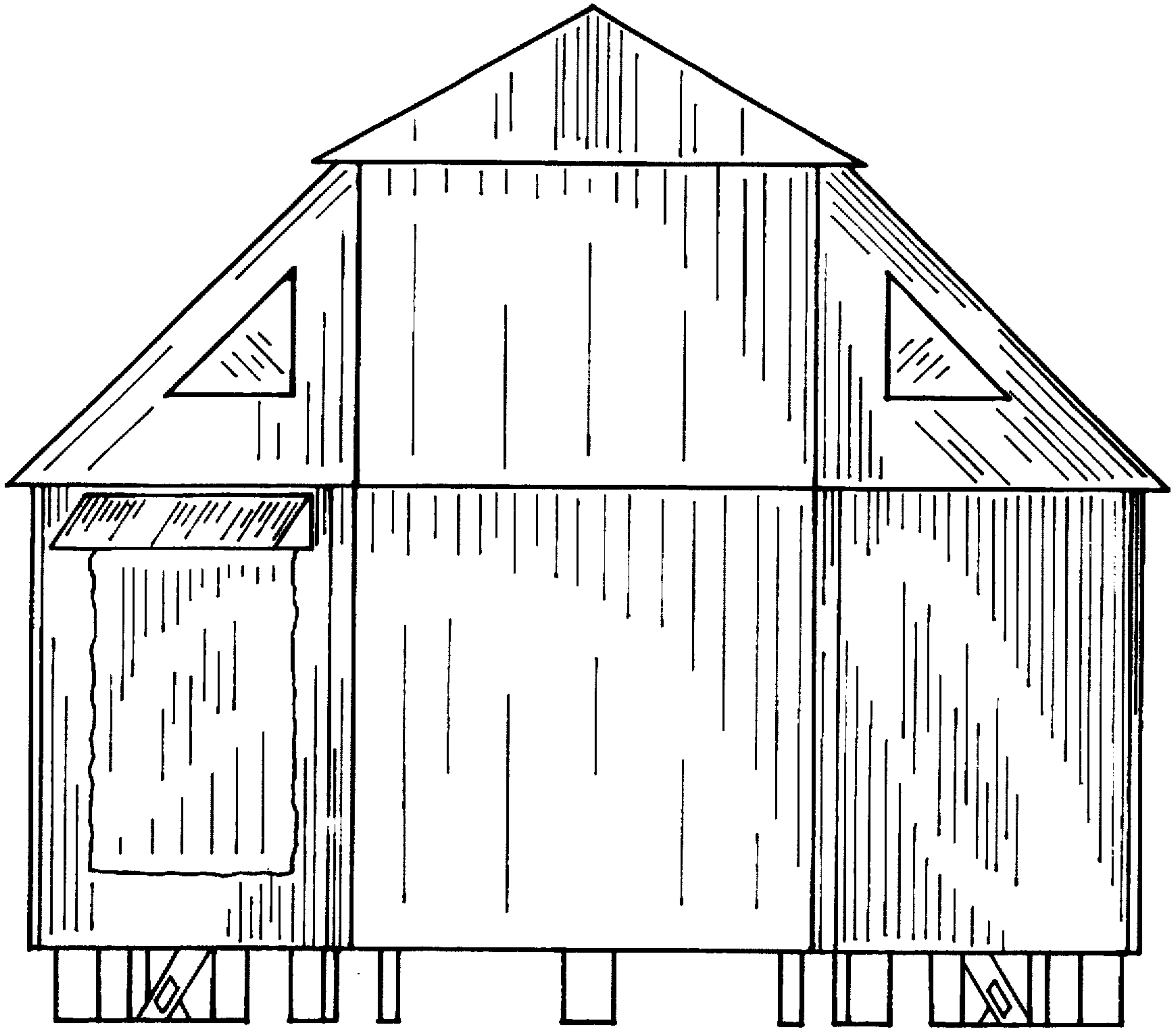

Fig. 4

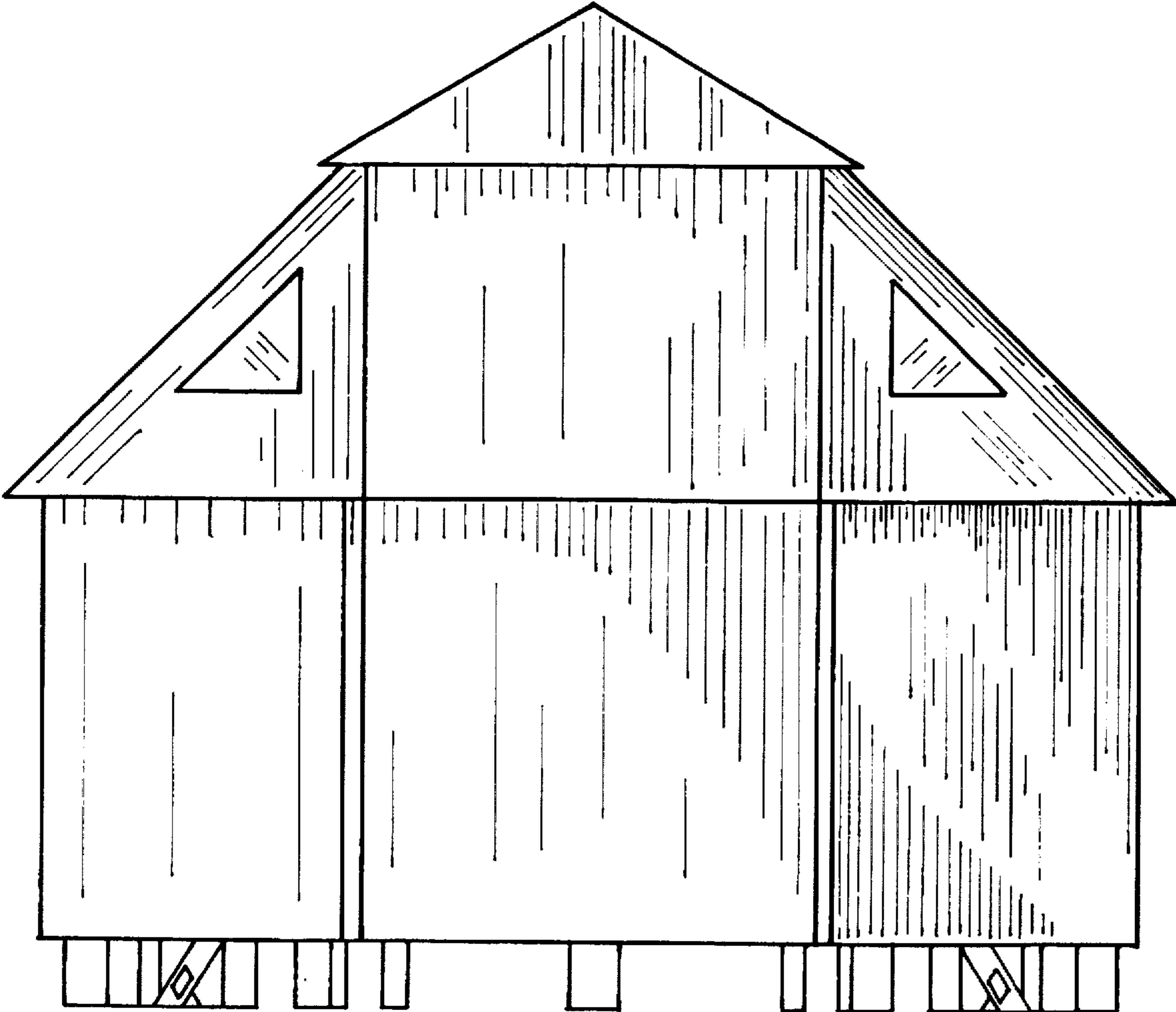

Fig. 5

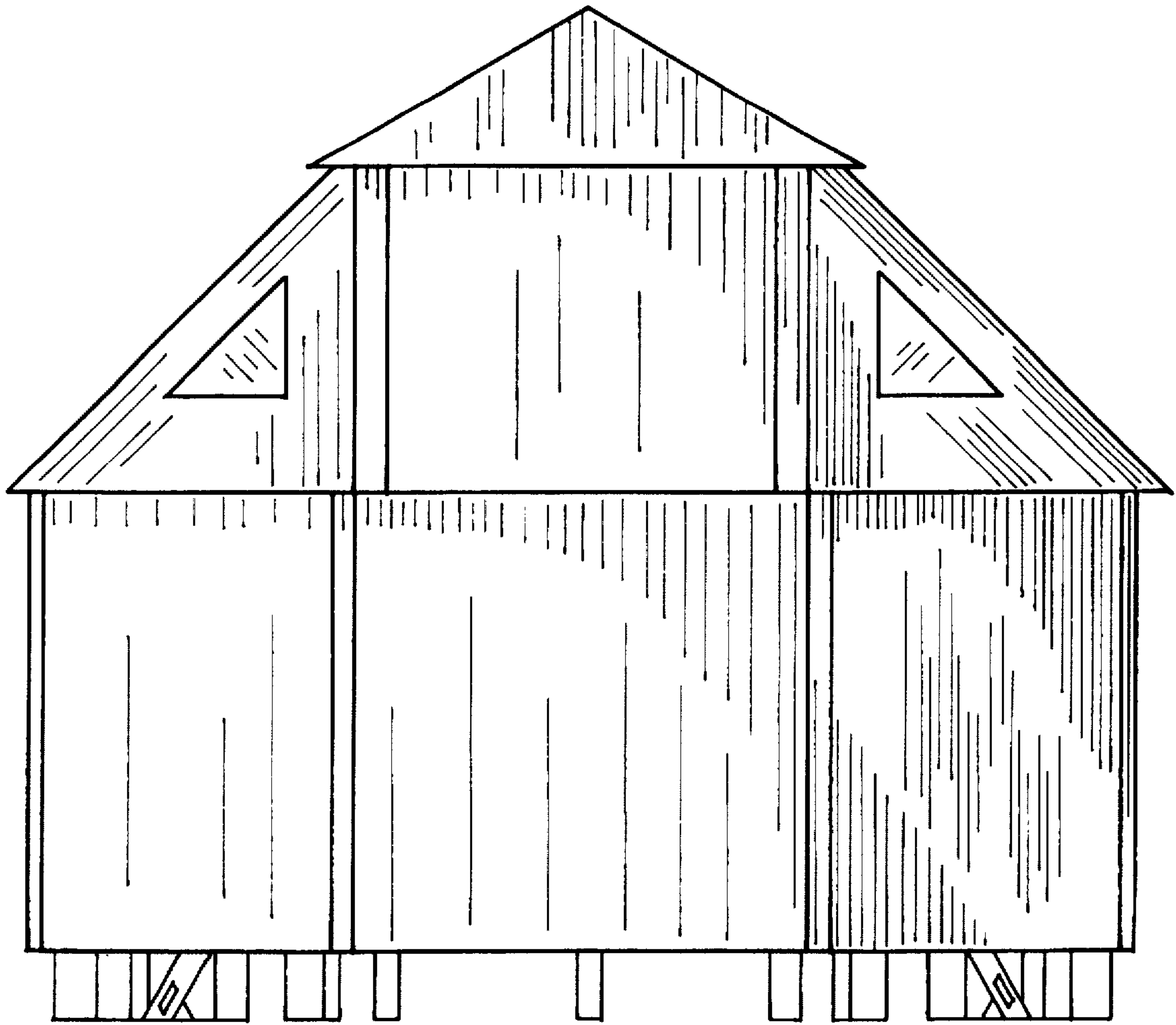

Fig. 6



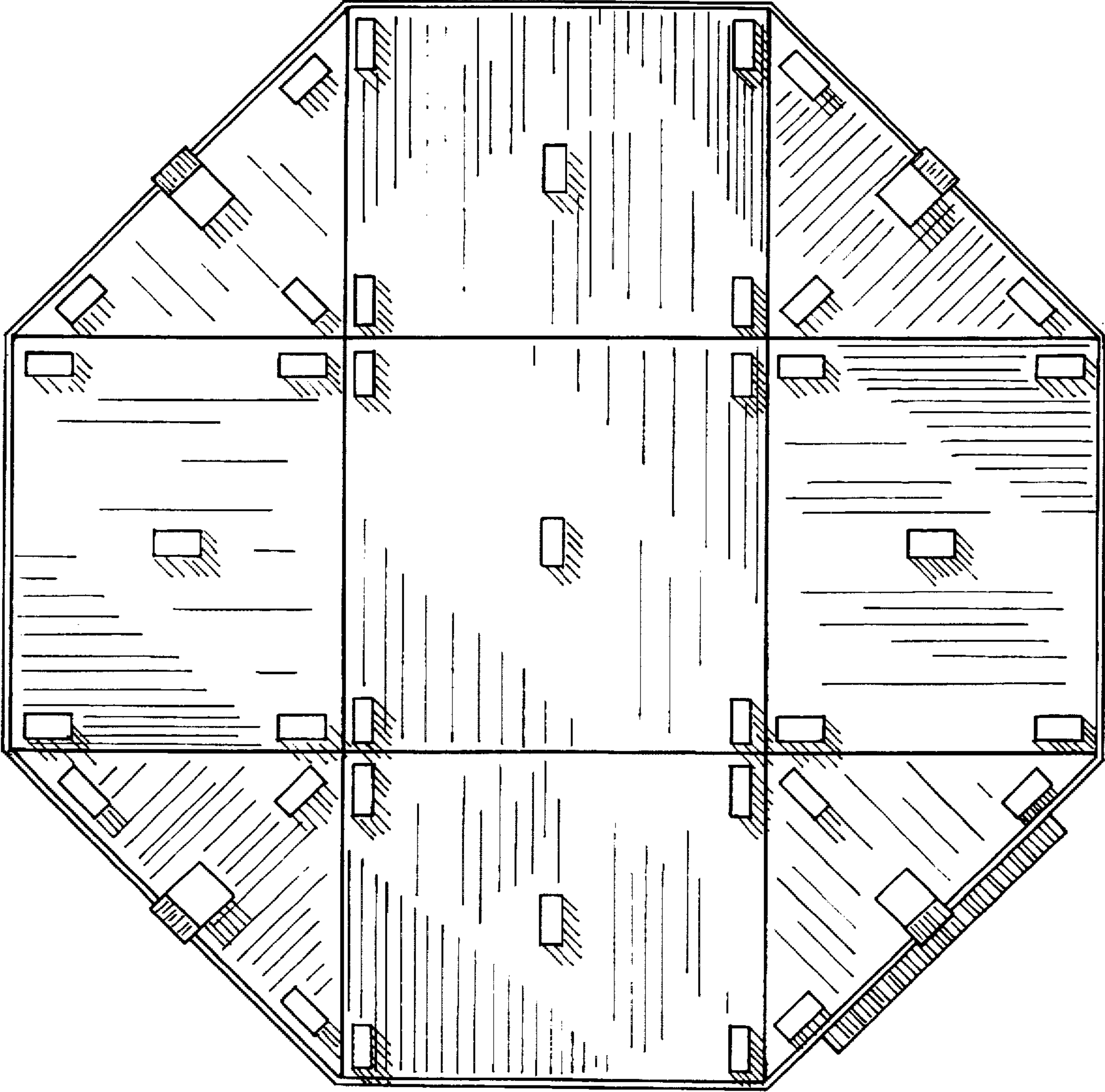

Fig. 7