



US00D397342S

United States Patent [19]

Shimizu

[11] Patent Number: Des. 397,342

[45] Date of Patent: **Aug. 25, 1998

[54] INTERNAL COMBUSTION ENGINE HOOD

5,197,426 3/1993 Frangesch et al. 123/198 E

[75] Inventor: Hirohide Shimizu, Wako, Japan

Primary Examiner—Ted Shooman

Assistant Examiner—Nanda Bondade

[73] Assignee: Honda Giken Kogyo Kabushiki Kaisha, Tokyo, Japan

Attorney, Agent, or Firm—Nikaido, Marmelstein, Murray & Oram LLP

[**] Term: 14 Years

[57] CLAIM

[21] Appl. No.: 77,848

The ornamental design for an internal-combustion engine hood, as shown and described.

[22] Filed: Oct. 10, 1997

DESCRIPTION

[51] LOC (6) Cl. 15-01

[52] U.S. Cl. D15/5; D15/11

[58] Field of Search D15/1-5, 14, 16, D15/17; 123/195.3, 198 E, 306, 308, 657, 661, 667

FIG. 1 is a left-front perspective view of an internal-combustion engine hood showing my new design; FIG. 2 is a right-front perspective view thereof; FIG. 3 is a left side view thereof; FIG. 4 is a right side view thereof; FIG. 5 is a front view thereof; FIG. 6 is a rear view thereof; and, FIG. 7 is a top plan view thereof.

[56] References Cited

U.S. PATENT DOCUMENTS

- D. 198,043 4/1964 Stevens D15/17
- D. 352,042 11/1994 Davies, III D15/17
- D. 379,995 6/1997 Gilmore D15/1

The remaining portion of the engine shown in dotted lines, forms no part of claimed design.

1 Claim, 4 Drawing Sheets

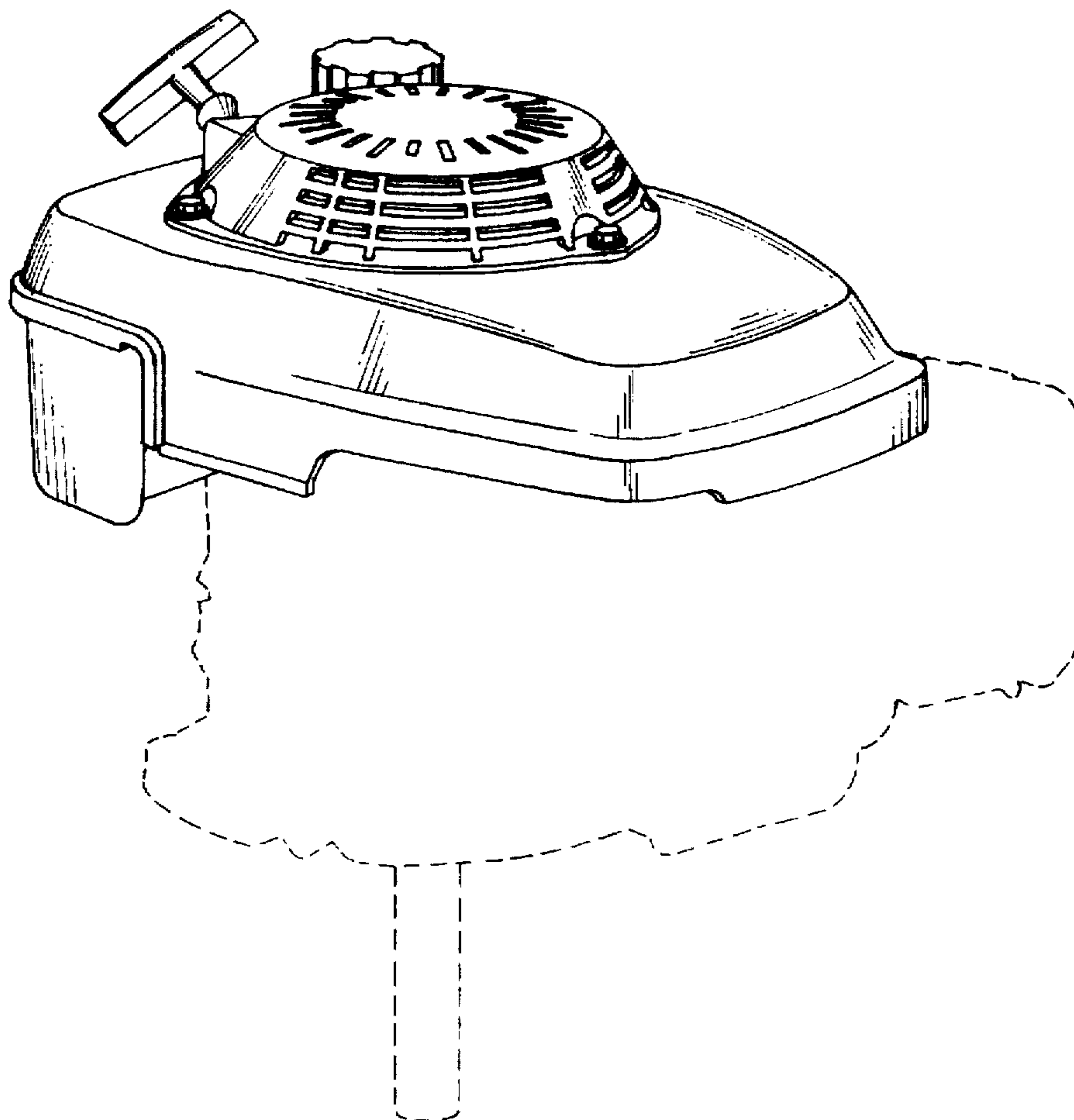

FIG. 2

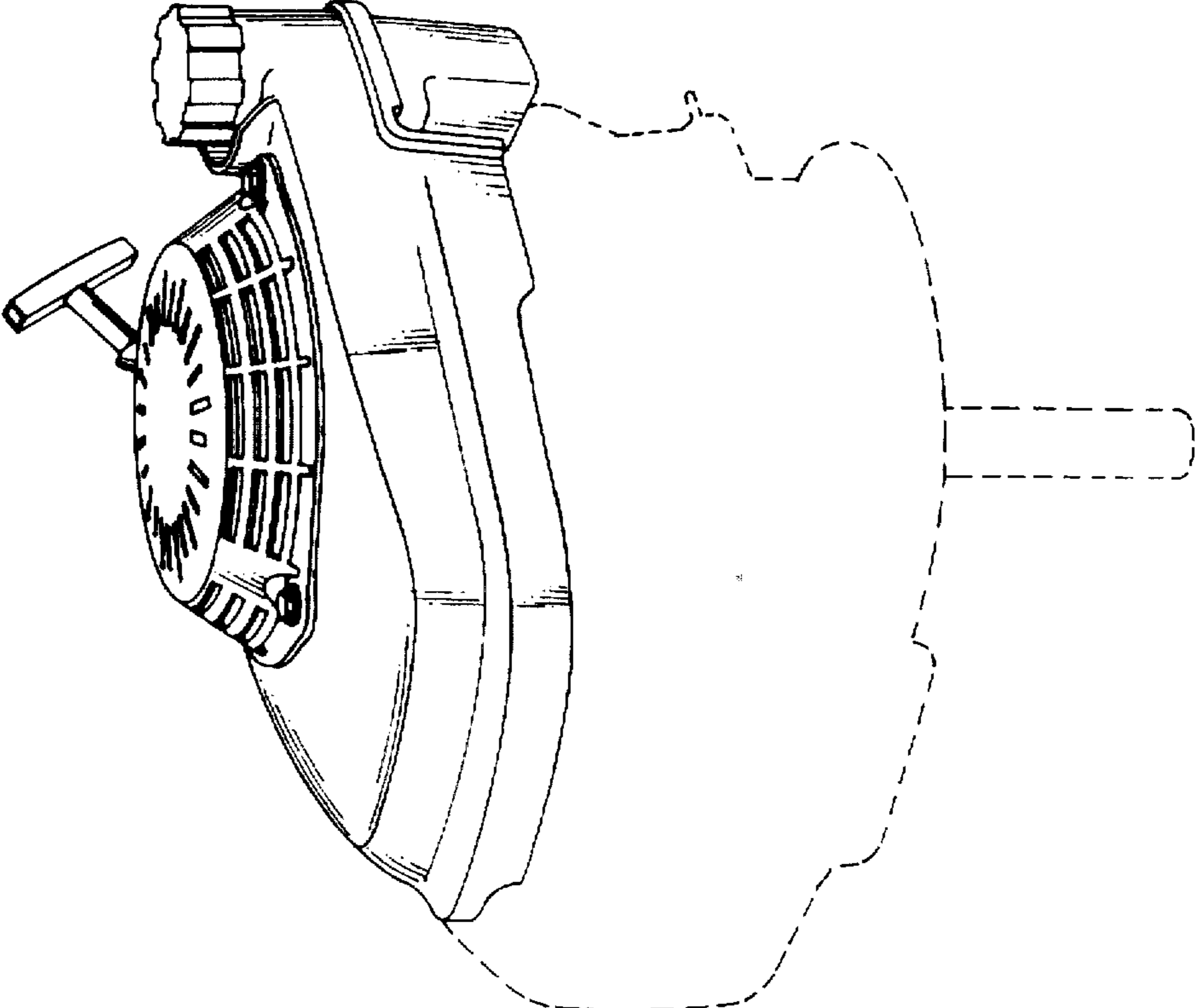

FIG. 1

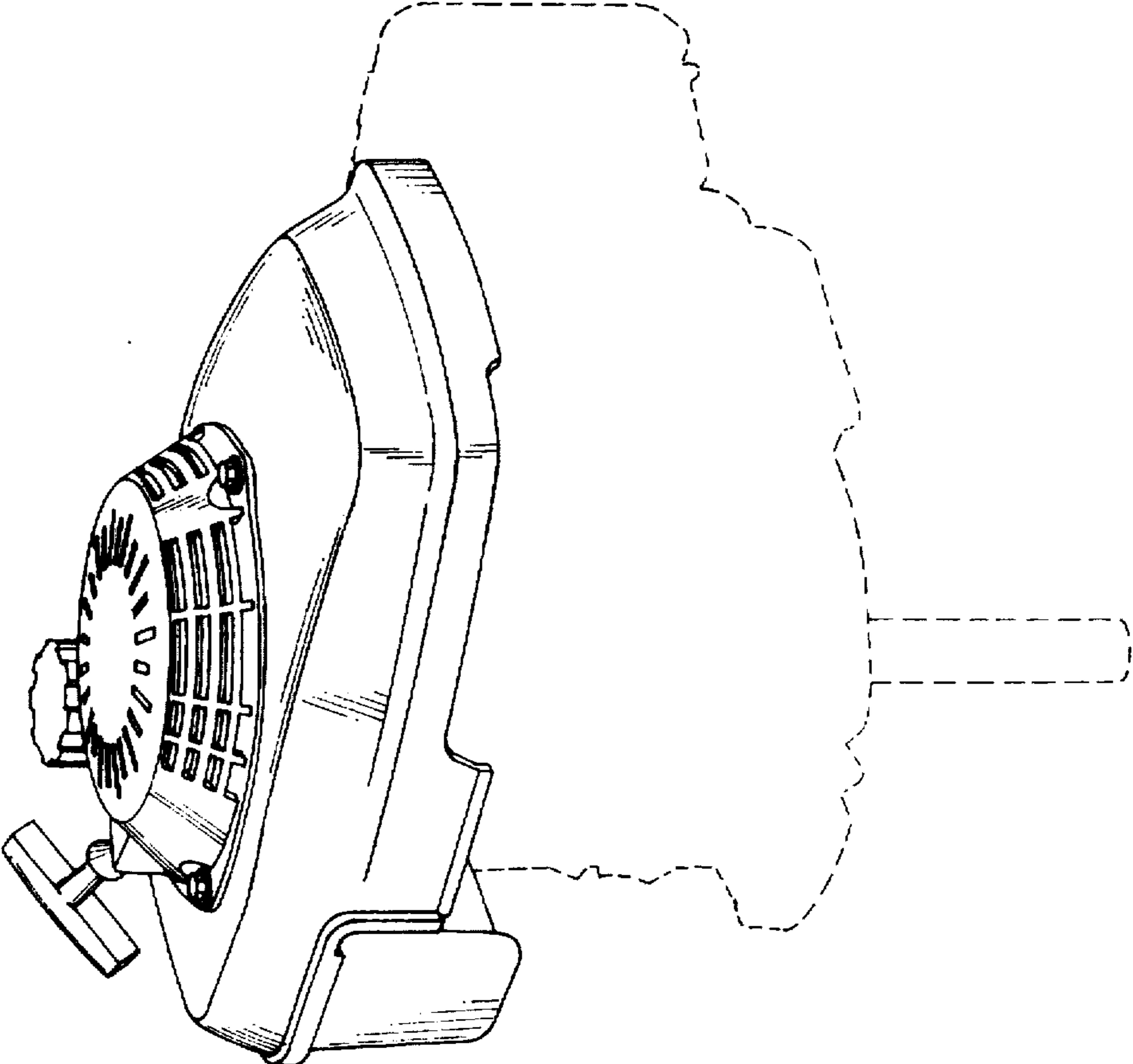

FIG. 4

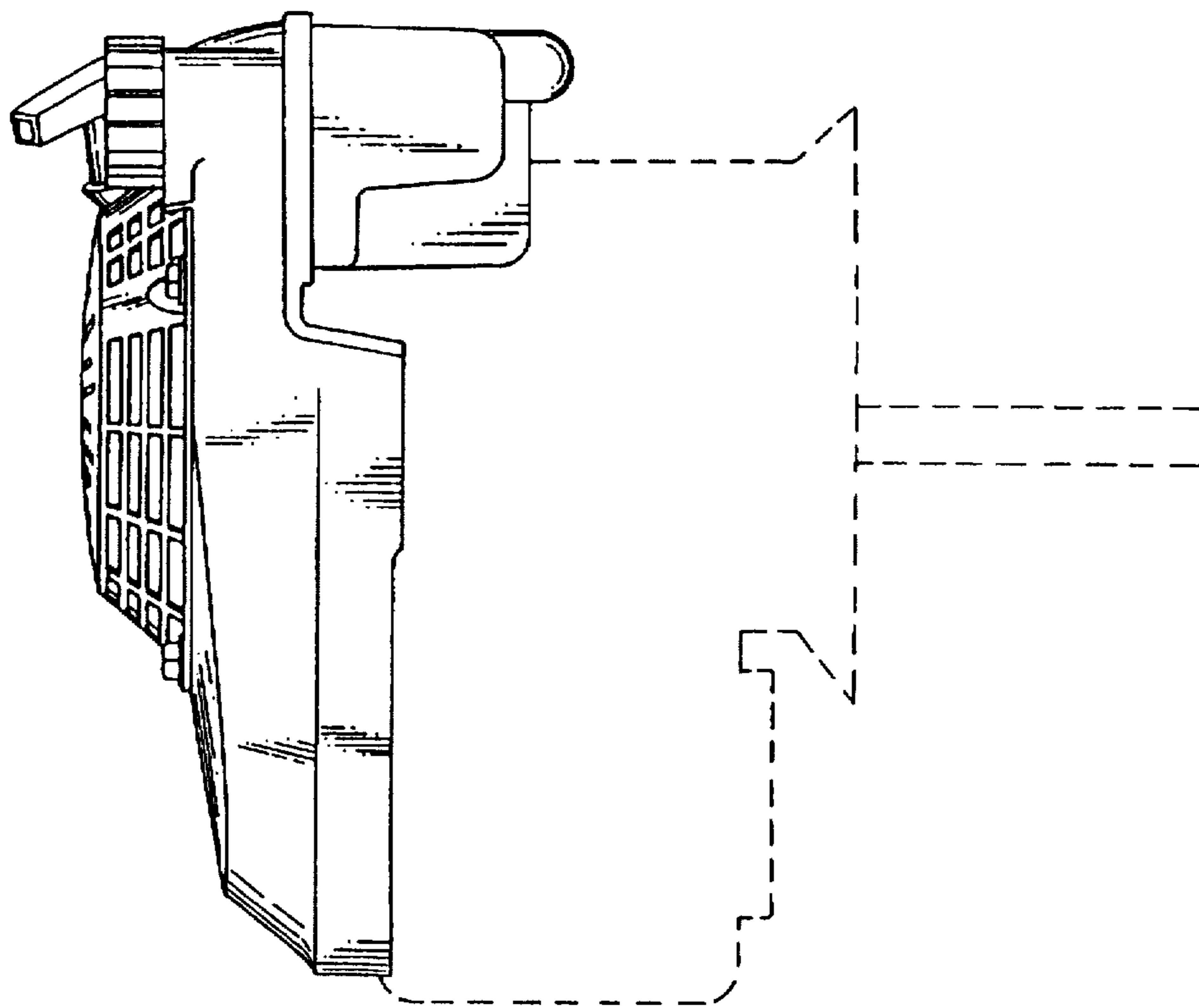

FIG. 3

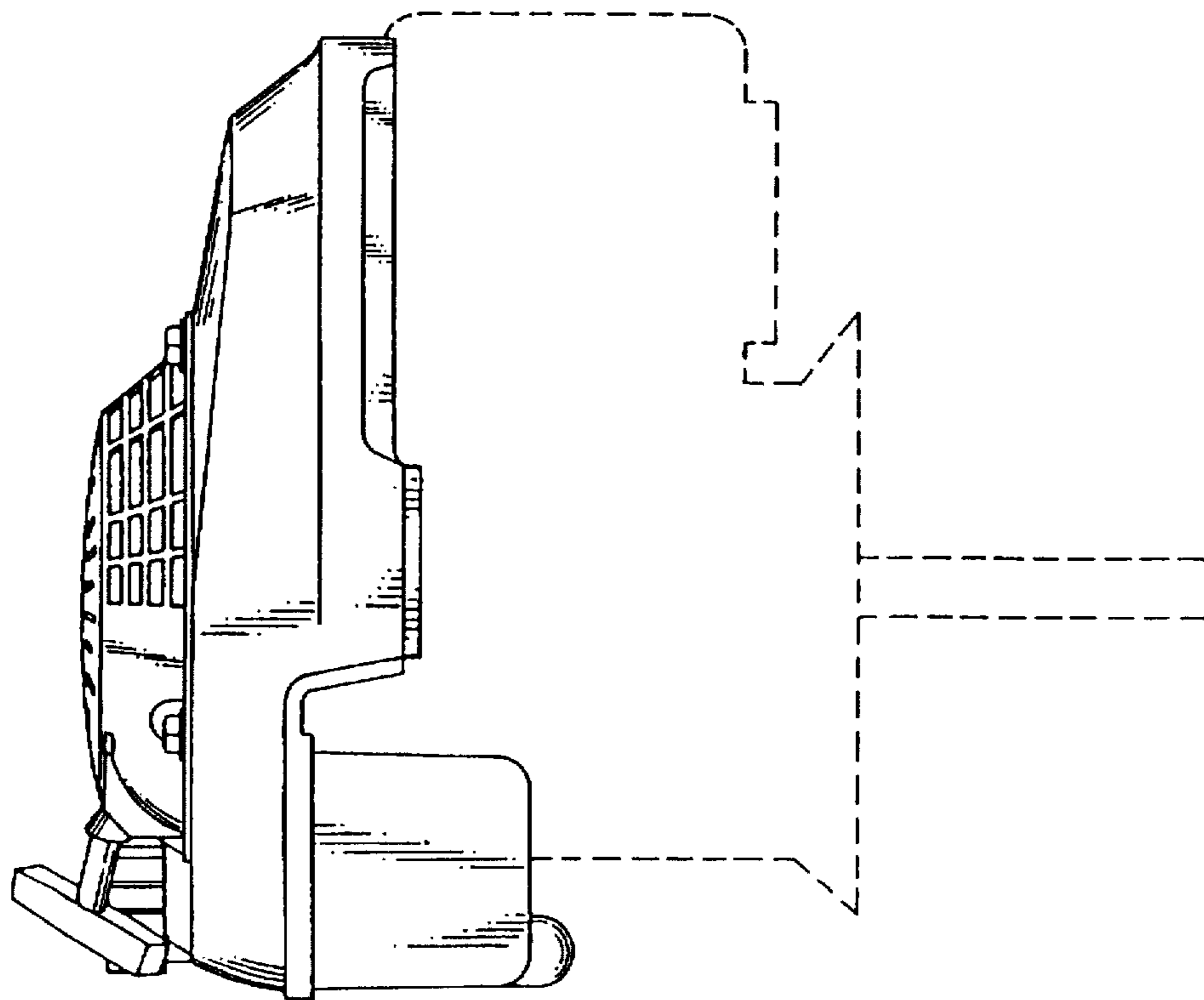

FIG. 6

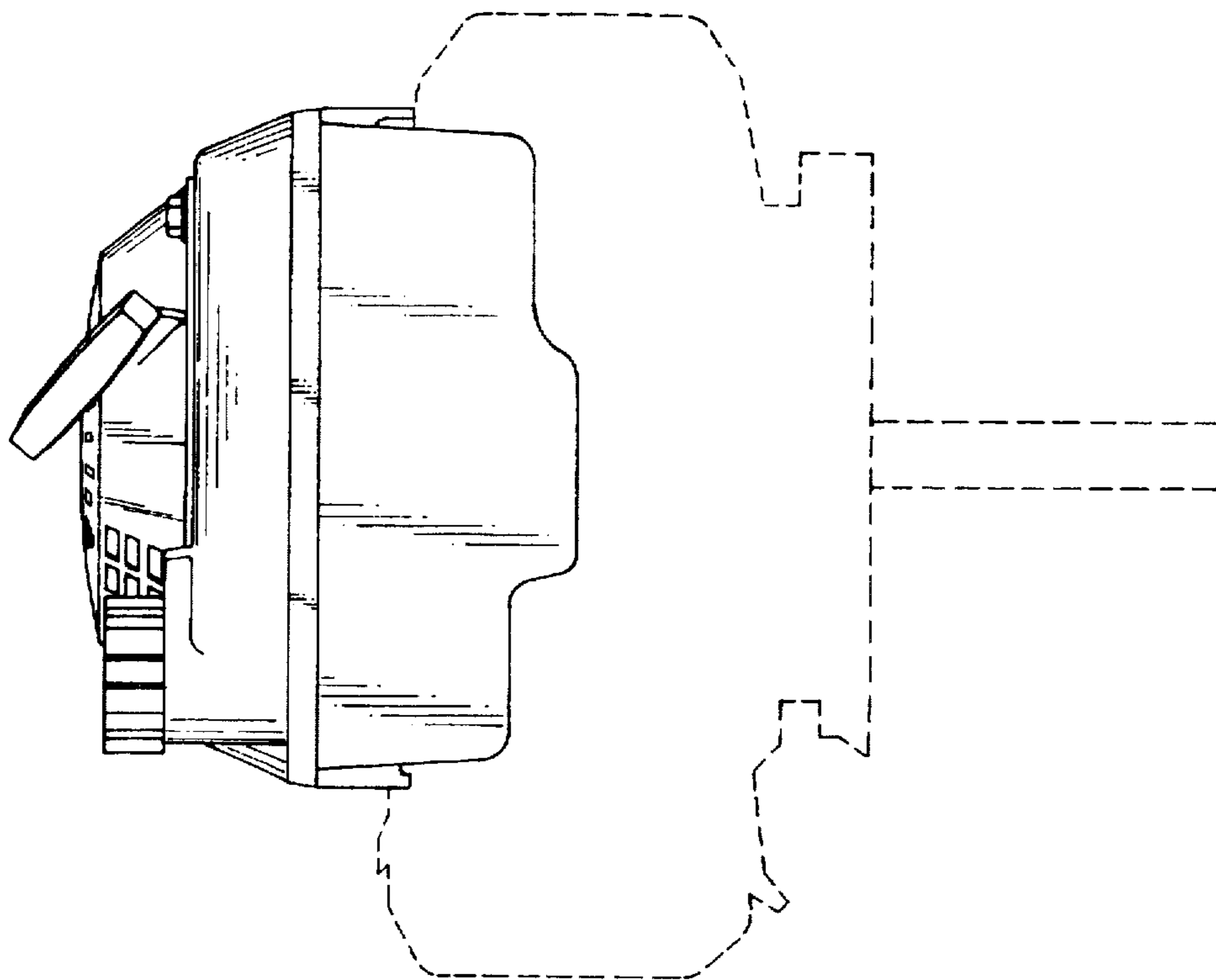

FIG. 5

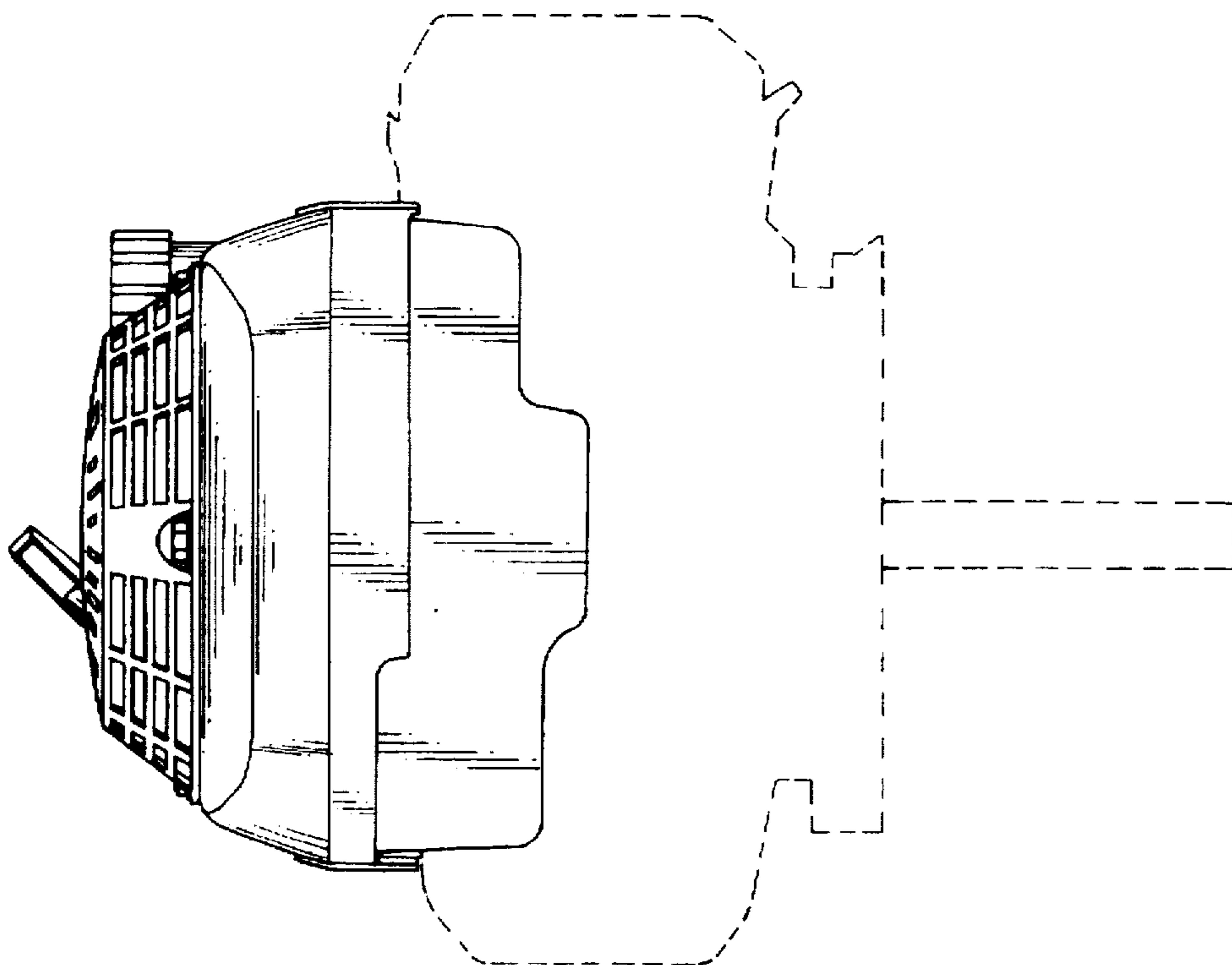

FIG. 7

