



US00D397322S

# United States Patent [19] Tobin

[11] Patent Number: Des. 397,322

[45] Date of Patent: \*\*Aug. 25, 1998

[54] **VEHICLE BED ORGANIZER**

5,597,193 1/1997 Conner ..... 296/37.6  
5,603,439 2/1997 Pineda ..... 224/403

[76] Inventor: **Arthur Clarence Tobin**, 140 Myrtle Ave., Waynesboro, Pa. 17268-1628

*Primary Examiner*—James Gandy  
*Assistant Examiner*—Stacia Sinuik

[\*\*] Term: **14 Years**

[57] **CLAIM**

[21] Appl. No.: **74,431**

The ornamental design for a vehicle bed organizer, as shown and described.

[22] Filed: **Aug. 7, 1997**

**DESCRIPTION**

[51] LOC (6) Cl. .... **12-16**

[52] U.S. Cl. .... **D12/414**

[58] Field of Search ..... D12/190, 195,  
D12/406, 412-414; 296/37.1, 37.5-37.6,  
39.1-39.2; 224/402-404, 311, 539-542,  
549, 925, 42.42; 220/542, 530-531

FIG. 1 is a front plan view of the vehicle bed organizer of the present invention;

FIG. 2 is a back plan view of the vehicle bed organizer of FIG. 1;

FIG. 3 is a left side plan view of the vehicle bed organizer of FIG. 1;

FIG. 4 is a right side plan view of the vehicle bed organizer of FIG. 1;

FIG. 5 is a top plan view of the vehicle bed organizer of FIG. 1;

FIG. 6 is a bottom plan view of the vehicle bed organizer of FIG. 1; and

FIG. 7 is a perspective view of the vehicle bed organizer of FIG. 1.

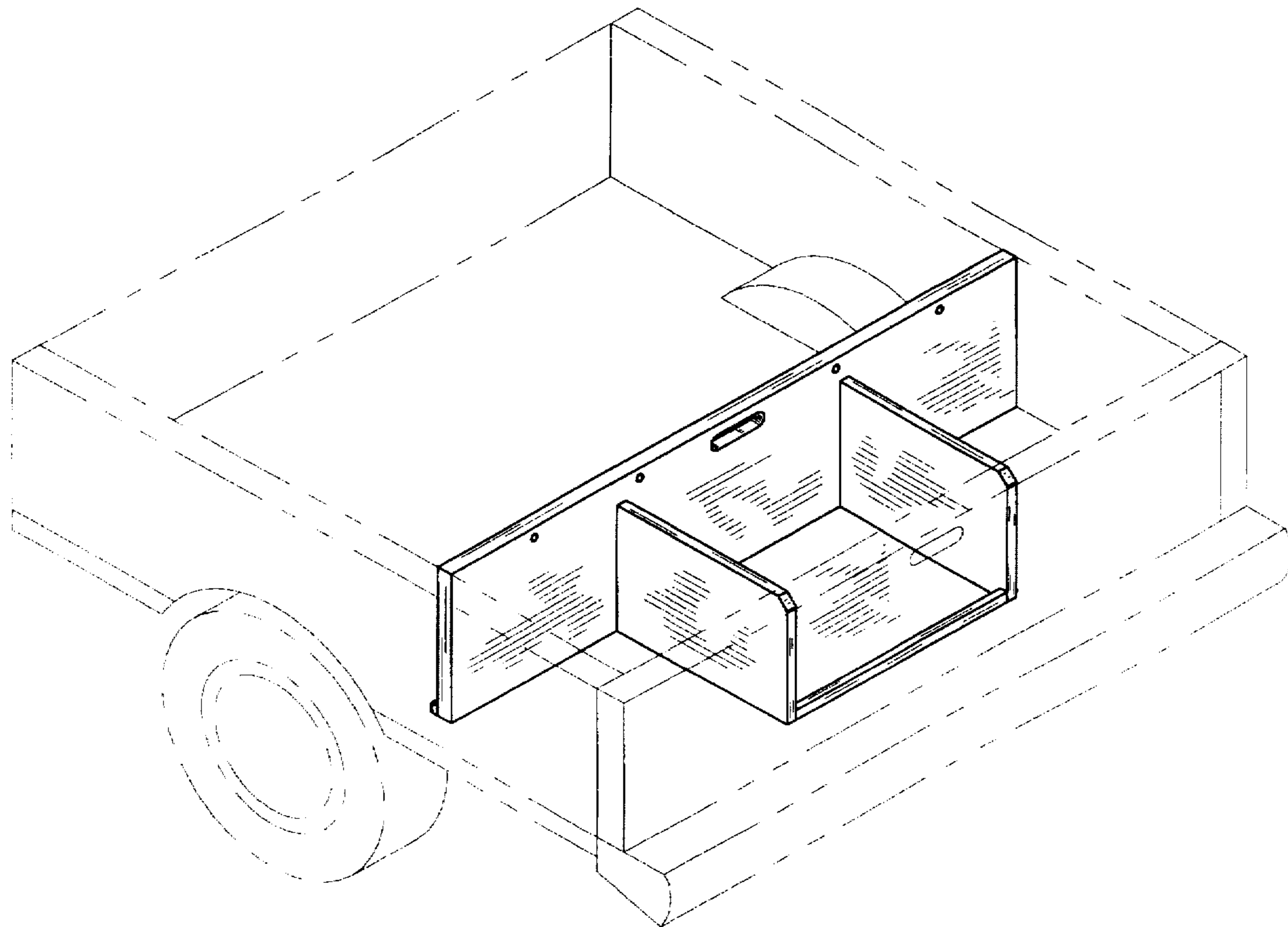
The broken line showing of environment is for illustrative purposes only and forms no part of the claimed design.

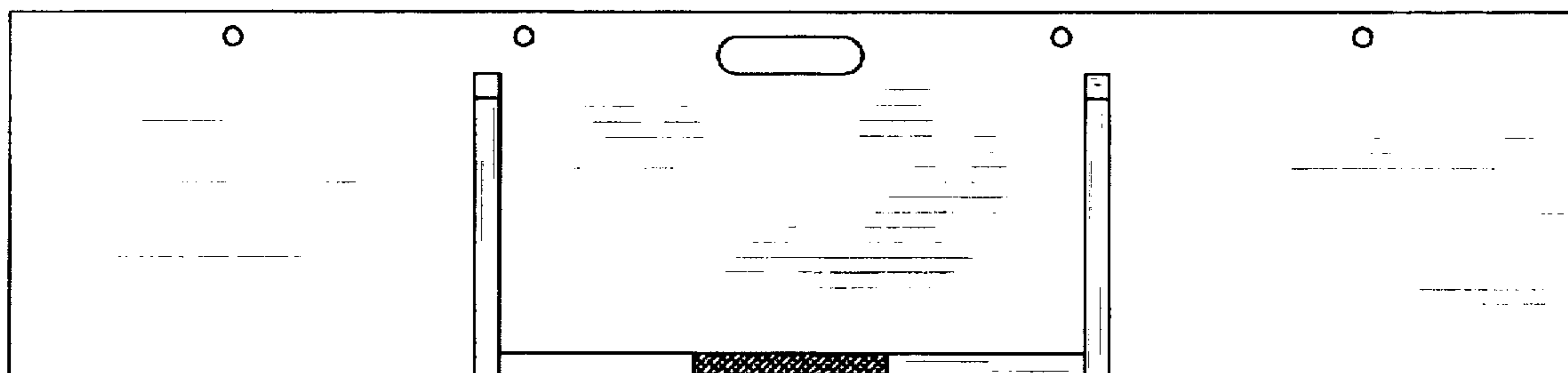
[56] **References Cited**

**U.S. PATENT DOCUMENTS**

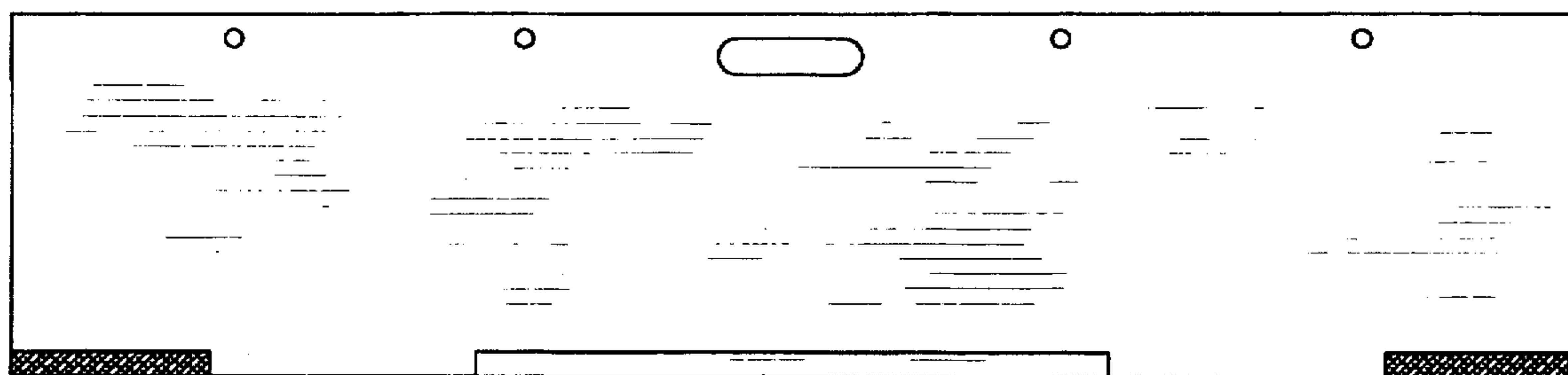
4,226,348	10/1980	Dottor et al.	.....	224/42.42
4,303,367	12/1981	Bott	.....	224/42.42 X
4,718,584	1/1988	Schoeny	.....	224/42.42
4,917,429	4/1990	Giger	.....	296/37.6
5,025,964	6/1991	Phirippidis	.....	296/37.1 X
5,215,205	6/1993	Behlman	.....	224/42.42
5,366,124	11/1994	Dearborn, IV	.....	296/37.6 X
5,423,463	6/1995	Weeks	.....	224/42.33
5,526,972	6/1996	Frazier et al.	.....	224/539

**1 Claim, 4 Drawing Sheets**

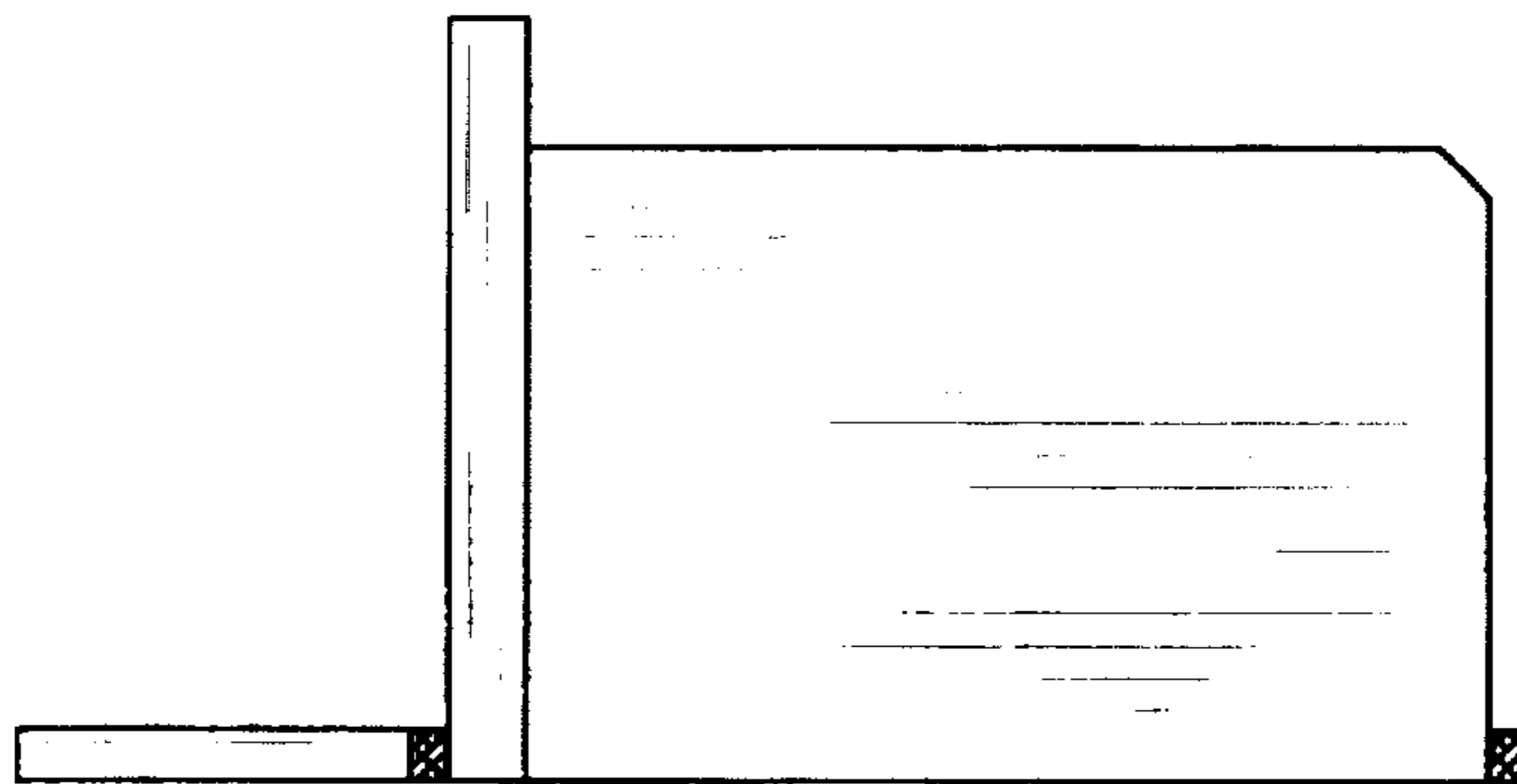




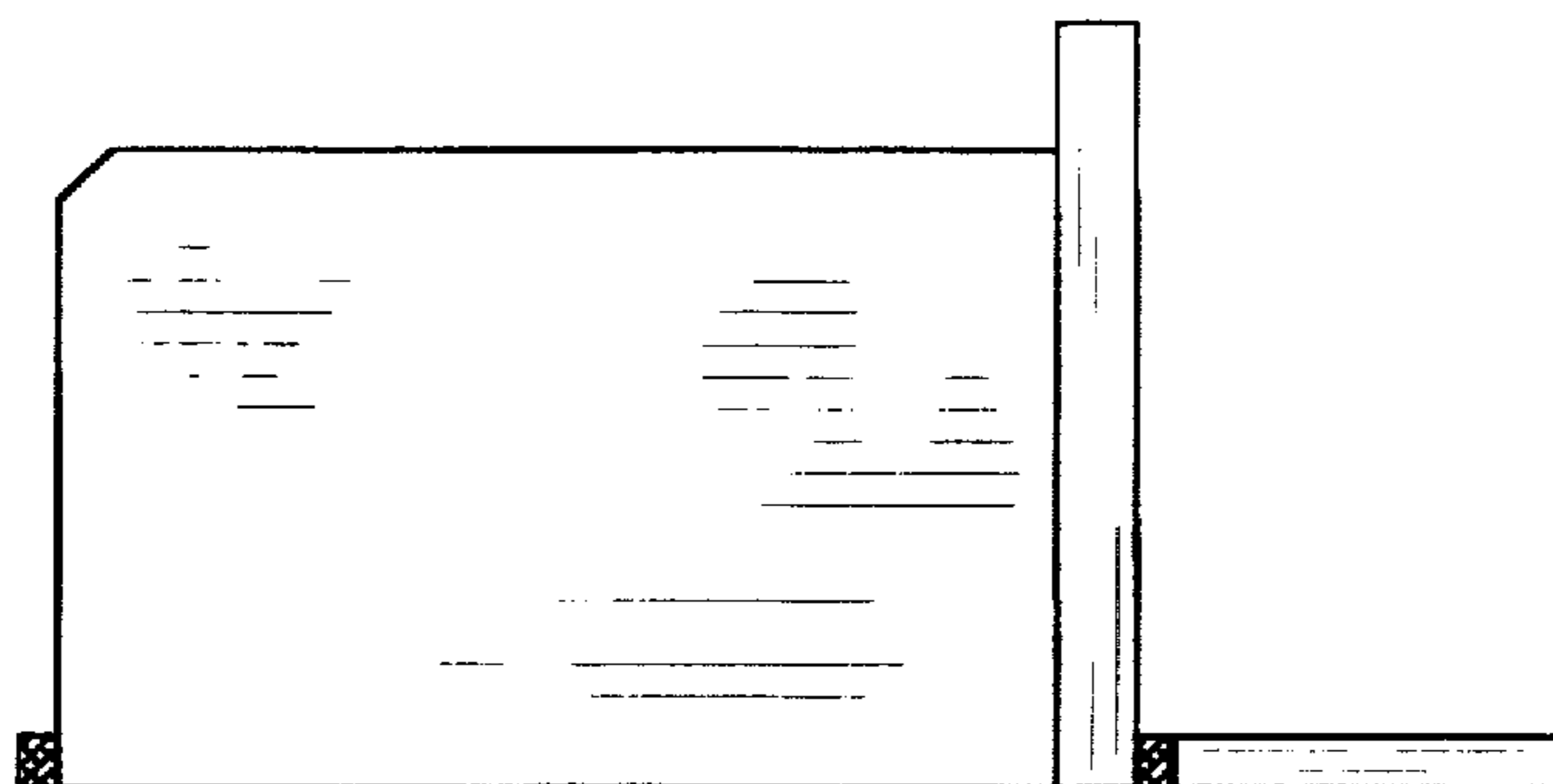
*Fig. 1*



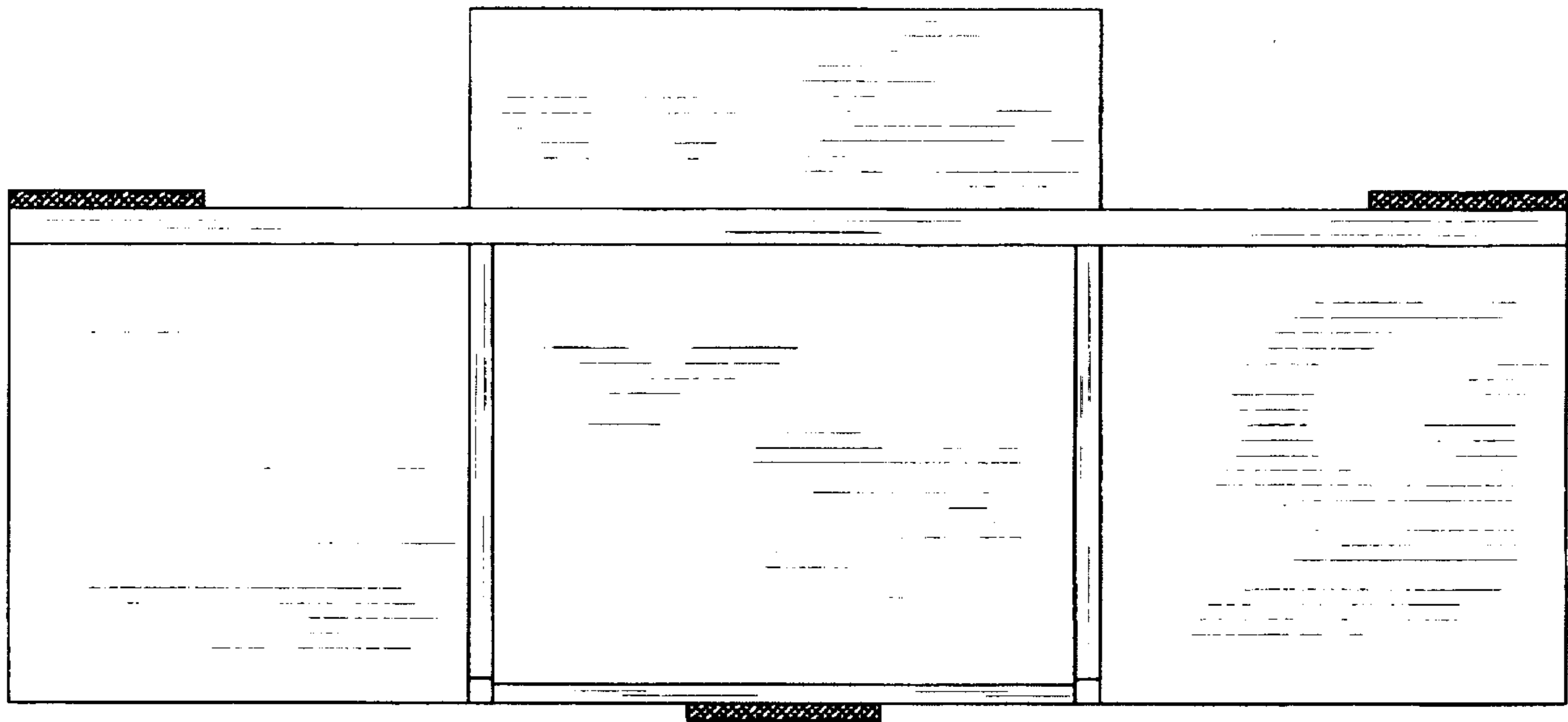
*Fig. 2*



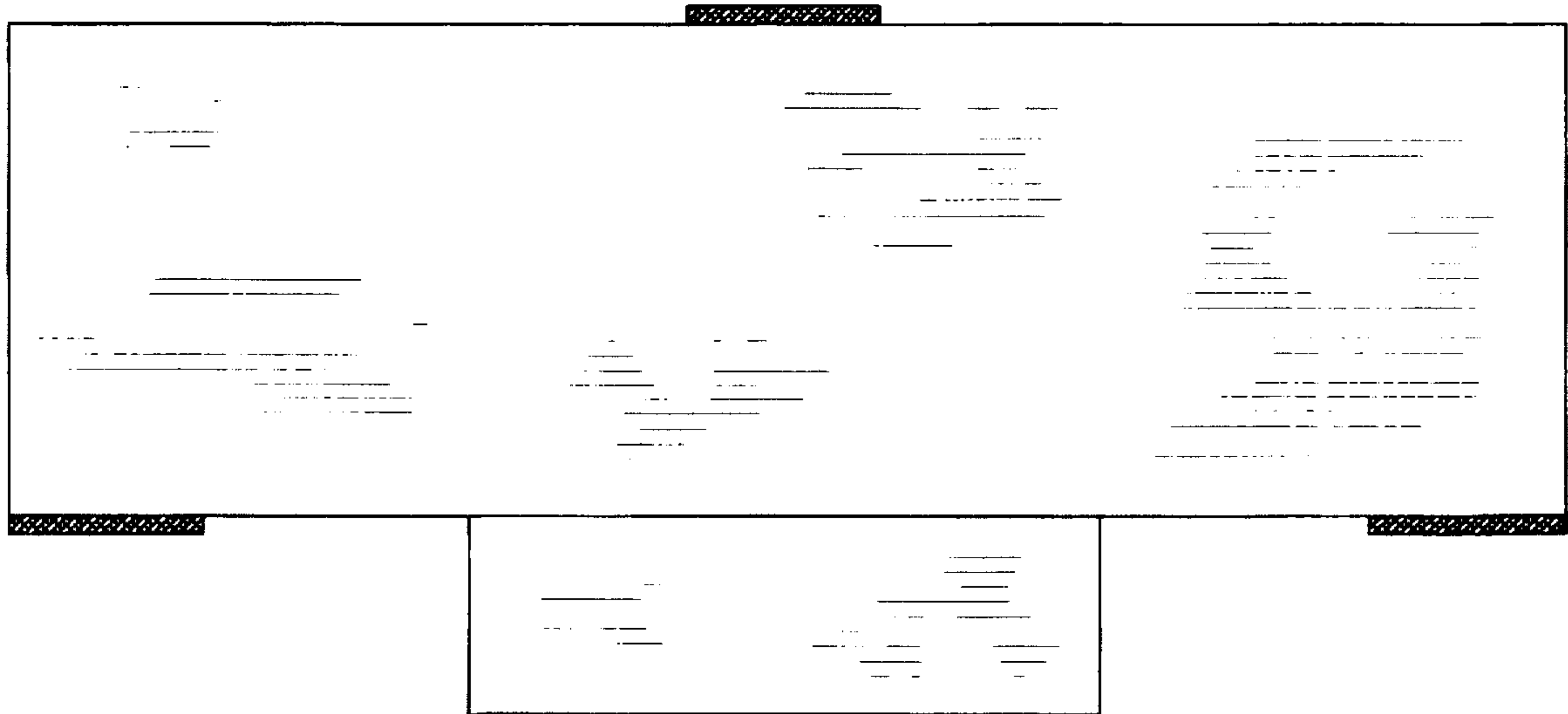
*Fig. 3*



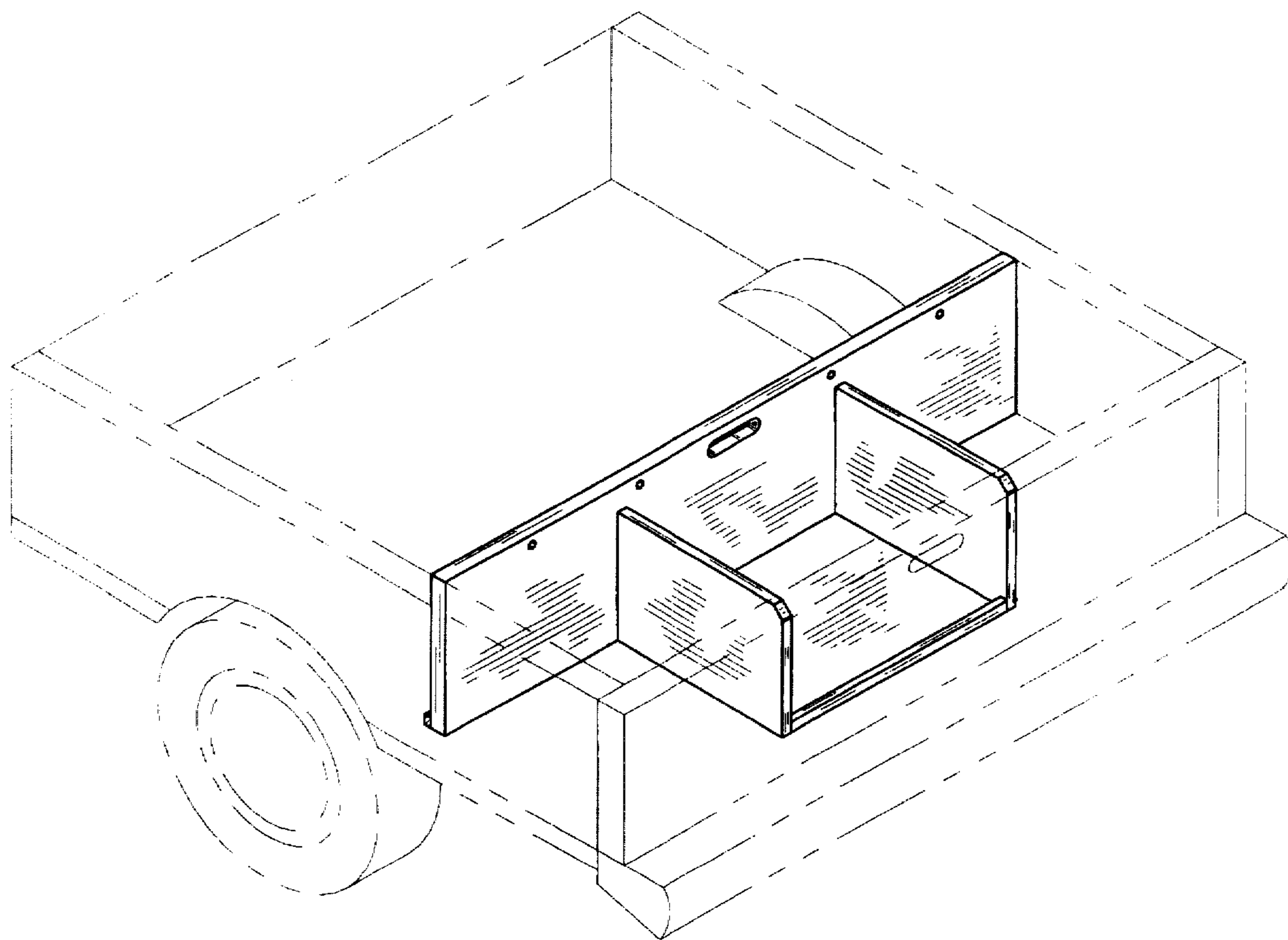
*Fig. 4*



*Fig. 5*



*Fig. 6*



*Fig. 7*